Guernsey Breeders' JOURNAL

Volume 24 DECEMBER 15, 1923 Number 12

P. S.—Just to show you that I am giving you what the public demands and that if the boss wrote my ads you wouldn't even look at them a 2nd. time I am going to run some bunk that he wrote and had to pay to have published in a local sheet (The Los Angeles Times, which, like everything else in California, is advertised as "the biggest and best in all the world"). The occasion for this line of chatter was when Mr. Bowman came out from N. Y. to open his ten million dollar hostlery, the Los Angeles Biltmore. It runs:—

"the pastures treasure—
and—the Biltmore Hotel.

"That the milk for the tables of the Biltmore Hotel might be fully commensurate with the worth and importance of the hotel and its service, which will be the finest in the world, the management requested Brant Rancho to increase the size of its herd of registered Guernsey cattle that they, too, might be served with this delicious, rich, yellow milk, that has no equal in color, flavor and aroma. As the entire supply of milk was already subscribed by the better clubs, hospitals and confectioners, it was necessary for Brant Rancho to send east where they procured the finest Guernseys obtainable to meet this new demand.

"Brant Rancho has produced the best milk and cream the government has ever tested, winning both gold medals at the National Dairy Show and receiving the two highest and first and only 100% score ever given by the government. It is the only dairy in the world that has received 100% score for both milk and cream. It has won gold medals every year since 1915. The milk has that desirable rich 'nutty' flavor — a personal trial convinces you that it has no equal.

"Brant Rancho has the second largest Guernsey herd in the world and the only one in Los Angeles county. The cattle are under the supervision of city, county, State and Federal inspectors that protect their health and guarantee the high quality of their milk. Cattle at Brant Rancho have made world's records for production as well as for quality. In addition to the many blue and purple ribbons the cows have won the Grand Championship of California at every State Fair in which they have been exhibited. For increasing the production of his daughters, the herd sire is the greatest the breed has ever known."

P. S. Again:—For slinging the most terrible line of brags I have ever heard, the above, by the boss, wins the brown derby (first prize) as well as the ladies bicycle. I'll not burden you again folks, but will be back on the air in the next issue with my usual line of valuable information about bulls.

Yours, for ever and ever,

Otto the Herdsman

Brant Rancho
Owensmouth
California

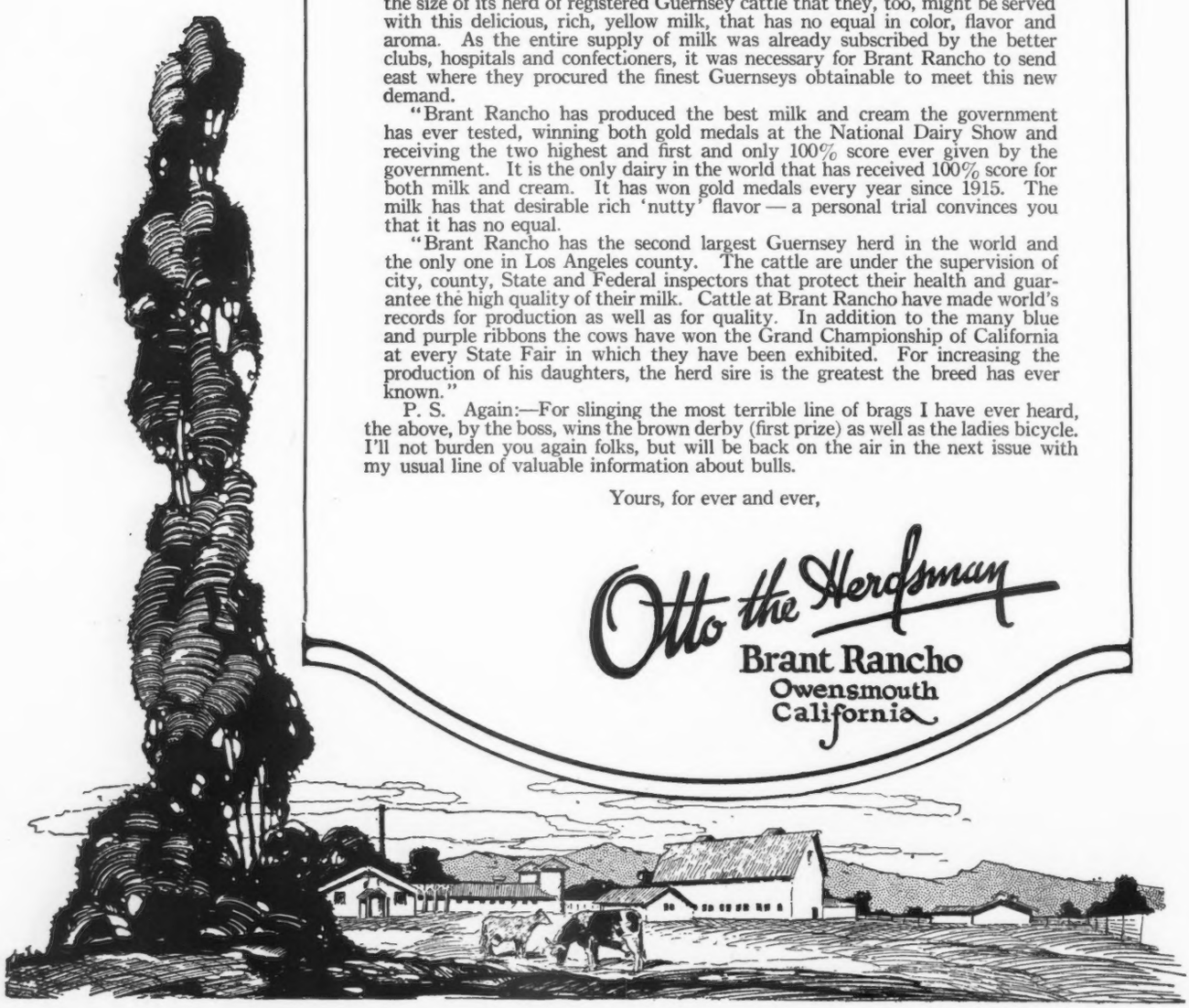

JARDINIERE'S MASHER 20957 A. R.

Sire: MASHER'S MASHER 13147 *Dam:* LA BELLE JARDINIERE 24945
(A daughter of MAY ROSE KING)

A Sire of Great Producing Cows

Class	Name of Cow	Fat	Class	Name of Cow	Fat
A	MaChere Jardiniere	581.29	C	MaChere Confidence	764.65
A	Lady Lavender	642.96	C	MaChere Procida	723.56
A	MaChere Cecile	626.53	D	MaChere Topsy	585.69
A	MaChere Procris	831.93	D	MaChere Milk Maid	589.41
A	MaChere Rhea	673.03	F	MaChere Francis	549.23
A	MaChere Primrose	558.21	F	Lady Rea	417.67

MaChere Golda (Class G) 384.92 fat

SIX daughters in class A average 652.31 lbs. fat; two daughters in "C" average 744.10 lbs. fat; thirteen daughters, all ages, average 12793 lbs. milk and 533 lbs. fat. MaChere Procris was grand champion cow, and with MaChere Procida won the Hartley Trophy for Produce of Dam, National Dairy Show, 1921.

THERE is a wealth of breeding, individuality and production in this prepotent sire, which he transmits to his reproducing daughters. Constitutional vigor, size and dairy character are attributes which have made his blood highly valuable in constructive herds.

Write or visit

HOWARD W. SIMMONS, Superintendent

FRANCE III **BURNSIDE FARM** ECCLESTON MARYLAND MAY ROSE II

1892 OSCEOLA FARMS 1923

IMPORTERS OF

GUERNSEY CATTLE

A day at Osceola can be compared to one spent at an Island Show, for here you will see the Island's finest results in cattle breeding. It has always been our aim to make these importations a credit to the Island and of real value to the American breeder.

MAIN BARN AT OSCEOLA

Whether you are looking for a foundation herd or a few additional females you can secure the right class in this herd. Cattle which we know to be good, whose ancestry, for many generations back, were known to us and which we offer with our recommendation.

Cows. There are about twenty-five, in all periods of lactation. Mostly A. R. or now on test. They have size, quality and production.

Heifers. Fifty-five of all ages, many well advanced with calf, others recently bred or approaching breeding age. Each has the essential backing of a good dam.

YOUR INSPECTION INVITED

GORDON HALL

OSCEOLA FARMS CRANFORD, N. J.

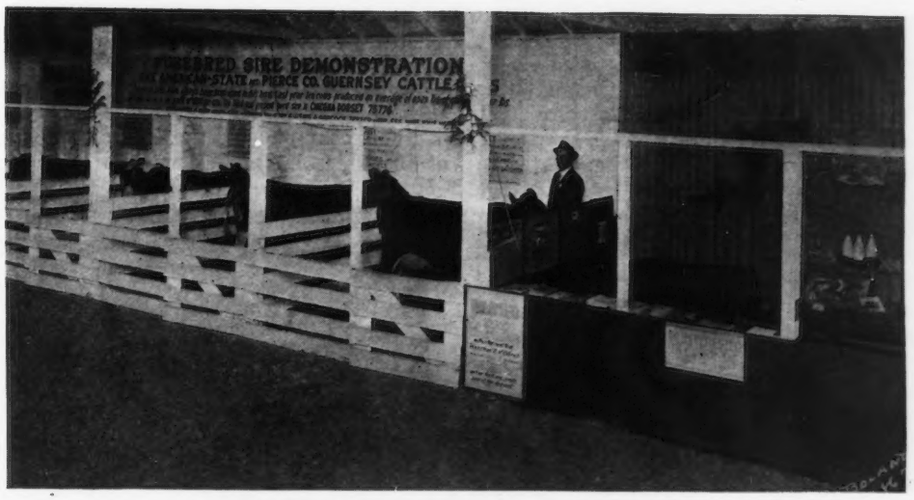

GUERNSEY BOOTH AT WESTERN WASHINGTON FAIR

GUERNSEY BREEDERS' JOURNAL

VOLUME 24
NUMBER 12

DECEMBER 15
1923

CONTENTS

FEATURE ARTICLES

Pacific International Livestock Exposition..... 566
Northwest Guernsey Breeders' Sale..... 570
Royal Winter Fair of Canada 571
Ames Little International..... 573
Western Washington Fair..... 574
Southeastern Fair..... 574
Southern California Fair..... 578
North Carolina State Fair..... 580
Virginia State Fair..... 581
Loudoun County Fair..... 581
Iowa Guernsey Calf Club..... 582
Ozark Stock Show..... 583
Burlington County Fair..... 583

STATE NEWS

Connecticut..... 588
Dixie News Notes..... 584
Maine..... 586
Michigan..... 588
Minnesota..... 588
New York..... 589
Ohio..... 587
Wisconsin..... 585

GENERAL

Advanced Register Notes..... 591
Guernsey Island Notes..... 593
Junior Corner..... 592
The Old Timer Recalls..... 590

DEPARTMENT INDEX

Editorial Comment.....576–577
Sales and Meetings..... 577
What the Cows are Doing..... 598
Class Leaders:
Roll of Honor..... 596
Advanced Register..... 597
Our New Class Leaders..... 575
Completed Records..... 593
Transfers..... 617
Index to Advertisers..... A–35

ILLUSTRATIONS

Guernsey Exhibit at the Pacific International..... 566
May Rose Cherub 70934..... 566
La France of Bralee 90617..... 566
Summerfield's Victor 87763..... 567
First Prize Get of Sire at the Pacific International..... 567
Fircrest French Maid 149606..... 567
Janis of Sequoia 104315..... 570
Fawndale Marose 85291..... 570
Ring of Aged Cows at the Canadian Show..... 571
Canadian Graded Herds..... 571
Dairymaid of Martindale 2491 571
Dairymaid's Captain of Hillside 2467..... 571
Earl C. Pickerill and His Grade Guernsey..... 573
Jewel of Rose City 80028..... 574
Escalon Ricardo 82306..... 578
First Prize Dairy Herd at Southern California Fair..... 579
Pergue's Queen May 92397 579
Twinkle of Rosemoor 145040..... 579
Little Star of Glencairne 64127 580
Jefferson County Show Herd..... 585
Waukesha County Calf Club..... 586
Imp. Lady Emily Foley 2d 1700 591
Minta Elliston..... 592
Christmas Seals..... 592
Old Mill on Island of Guernsey..... 593
Guernsey Demonstration at Western Washington Fair Title Page
Heifers in Pasture at "Le Vallon"..... Cover Page

Entered as Second Class Matter December 15, 1909, at the Post Office at Peterboro, N. H., under act of March 3, 1879. Acceptance for mailing special rate of postage provided in section 1103, Act of October 3, 1917, Authorized August 9, 1918

PACIFIC INTERNATIONAL LIVE STOCK EXPOSITION

Over 140,000 People Inspect Dairy Cattle

THE exhibit of dairy cattle at Portland, Oregon, this year was not quite up to the standard set last year, yet the interest manifested in the breed was greater than ever before. Never in the history of amy show in the West were there so many inquiries for Guernsey cattle, both purebreds and grades.

It was conceded by all that the Guernsey breeders had the most attractive display of any in the building. The golden yellow was brought out in a very effective manner, as well as a number of other merits of the Guernsey breed. Nearly every Guernsey breeder was up very late the night previous to the show assisting in making a uniform display.

A CLEAN, WELL-DECORATED BARN
How the Guernseys looked at the Pacific Internationa

Fifteen exhibitors had one hundred and twenty animals out for inspection. The judging this year was done on Tuesday, November 6, by Gordon Hall, Cranford, New Jersey.

The aged bulls were the first to appear. In this lot were Nobleman of Maple Hill 54086, a grand champion of the principal shows of California; Victor's Glenwood of Thorn Hill 41650, grand champion at the principal shows of Oregon; Chicona Lover Bold 56725, a grand champion in the best shows of Washington; and Kulshan Hayes May King 45758, a grand champion at the leading show in the Province of of British Columbia. This was a grand reception for the little English judge to start on, but it seemed to make very little difference to him. In quite a short time he had them all placed and instructed his clerk to give the blue ribbon to Chicona Lover Bold 56725.

In the aged cow class, La France of Bralee 90617, again defended the honor awarded her last year, and was again made champion of this class, although she did it with a little more ease, as this year there was a lack of uniformity in the aged cow class.

In the younger female classes some excellent individuals competed for highest honors, and in many that desirable type was noted among them even down below the tenth place.

The interest in every breeder's mind from the start to the finish was the judging for the grand champion bull and female.

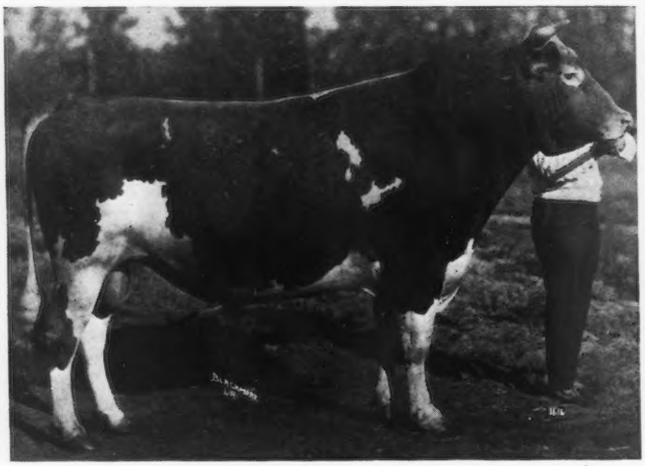

MAY ROSE CHERUB 70934
Sire—Cherub's Prince 41543 Dam—My May Rose of the Prairie 80259
Breeder— W. W. Marsh, Waterloo, Iowa
Owner—W. H. Dupee, Riverside, California

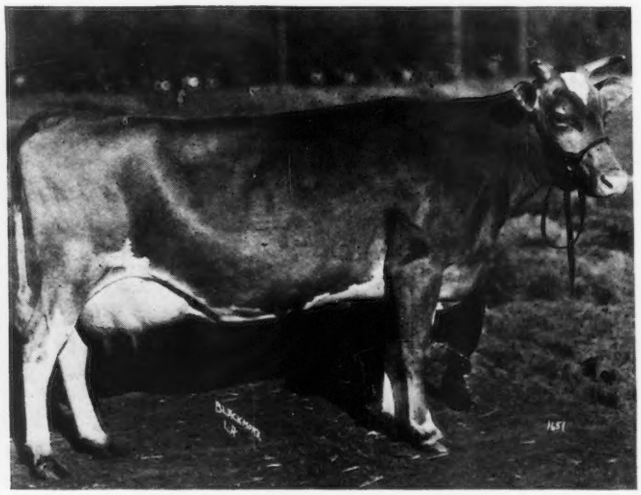

LA FRANCE OF BRALEE 90617
Record: 10537.0 pounds of milk; 594.58 pounds of butter fat; class DD
Sire—Glengale's May King 22552 Dam—Brookdale's Pink 41546
Breeder—E. R. Brady, Satsop, Washington
Owner—A. Macrae Smith, Bellingham, Washington

The principal contenders for the highest honors in the male classes were Chicona Lover Bold 56725 and May Rose Cherub 70934. The competition was close between these two but the judge finally decided that the senior championship must go to the latter bull, on account of a little more symmetrical conformation, a straighter top line, and a little more style. This bull was later made grand champion.

This is the third time that a bull either owned or bred by W. H. Dupee has been made grand champion at the Pacific International Stock Show.

The strong contenders for the high honors amongst the females were La France of Bralee 90617 and Imp. River Banks Valentine 115903;—the former cow a grand champion at the Vancouver Exposition, and the latter a grand champion at the Oregon State Fair. This really was a close decision. It seemed to make the little Englishman puff harder on his pipe than any other decision he had to make. La France of Bralee 90617 was made senior champion, and later awarded the grand champion banner. She is a wonderful little cow, and it is no disgrace for any animal to take second place to her. Her udder was showing up wonderfully well, she having freshened a short time before the show. She also showed a little more capacity. Imp. River Banks Valentine 115903 was about dry and not very heavy in calf, which was somewhat against her.

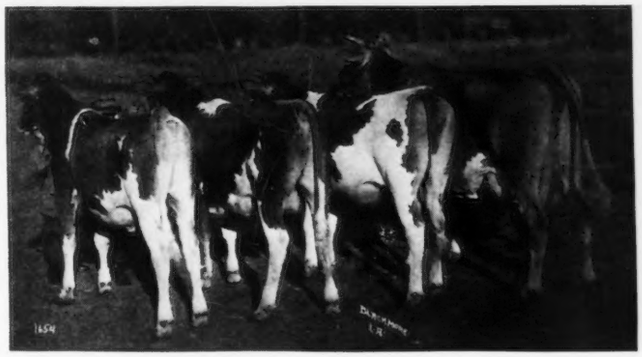

FIRST PRIZE GET OF SIRE

La France of Bralee 90617, at one time, was a Class Leader in class DD, with a record of 10537 pounds of milk and 594.58 pounds of butter fat. She also has a sister that was a Class Leader. Both cows are by Glengale's May King 22522. This bull's get also won first place in the get of sire class, all being owned by Dr. A. Macrae Smith of Bellingham, Washington. Doctor and Mrs. Smith have been preparing for this show since the close of the show here last year, and they certainly gave a splendid account of themselves. River Banks Farm and Grape Wild Farm were close as second and third winners.

Among the prizes won by the Smiths were twelve firsts, four seconds, three thirds, one fourth, two fifths, one sixth, one ninth, one tenth, a senior and grand championship and a junior championship, the Peer Trophy for four best females and the Staples' Teaset Trophy for the best calf herd.

On Monday the Washington State College, University of Idaho, University of California, University of British Columbia, and Oregon Agricultural College Judging Teams competed for high honors, and received awards in the order named. The University of Idaho team won highest honors in judging of Guernseys, and on the night of their banquet was awarded the Guernsey placque by Karl B. Musser, secretary of THE AMERICAN GUERNSEY CATTLE CLUB.

The Northwest Guernsey Breeders' Sale was held on Wednesday afternoon, November 7, at which time thirty-eight animals sold for an average of $325.40. Janis of Sequoia 104315 topped the sale at $1500, going to Troutmere Farms, La Honda, California.

SUMMERFIELD'S VICTOR 87763
Sire—Victor's Glenwood of Thorn Hill 41650
Dam—Imp. Beauty of Summerfield II. 53734
Breeder—David W. Williams, Lake Forest, Illinois
Owner—M. C. Fleming, Portland, Oregon

On the evening of November 7 the Western Guernsey Breeders' Association had their fifth annual dinner at the Benson Hotel. About 150 breeders attended. The Mayor of Portland, George Baker, with a few fitting remarks, gave the breeders a very warm welcome to the city, which was responded to by George Gue. E. E. Faville, chairman of the Agricultural Committee of the Portland Chamber of Commerce, acted as toastmaster of the evening, and handled it in a very high-class manner. The after dinner speakers were Karl B. Musser, of the CLUB; Mrs. A. Macrae Smith, Bellingham, Washington; Vincent Phelps, superintendent of Chilmark Farm, Ossining, New York; R. R. Graves, U. S. D. A., Dairy Division; Gordon Hall, Osceola Farms, Cranford, New Jersey; and J. D. Mickle, Portland, Oregon. This was Mr. Musser's first trip to the coast in his official capacity as secretary of the CLUB, and he was given a very warm reception by all of the breeders. In his talk Mr. Musser gave some very interesting facts regarding the progress of the breed in America. He also spoke before the Portland Rotary Club earlier in the week. Mrs. A. Macrae Smith told a very interesting story of her recent trip to Europe and the Island of Guernsey.

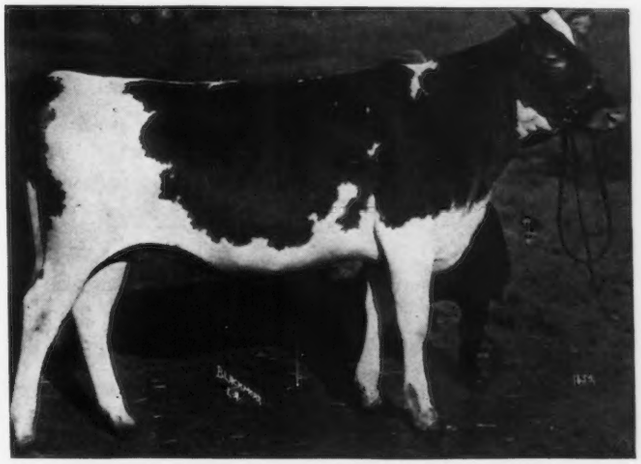

FIRCREST FRENCH MAID 149606
Sire—Glengale's May King 22552 Dam—Fircrest Pretty Maid 108600
Breeder and Owner—A. Macrae Smith, Bellingham, Washington

The following is a list of the awards:

BULL, 4 YEARS OR OVER

1. Chicona Lover Bold 56725, Troutmere Farms, La Honda, California
2. Nobleman of Maple Hill 54086, A. B. Humphreys, Escalon, California
3. Kulshan Hayes May King 45758, A. Macrae Smith, Bellingham, Washington
4. Victor's Glenwood of Thorn Hill 41650, River Banks Farms, Grants Pass, Oregon
5. Rex of Minot 48671, Harry W. Bateman, Bellingham, Washington

BULL, 3 YEARS AND UNDER 4

1. Clover's King 65249, Fred Yohann, Aurora, Oregon

BULL, 2 YEARS AND UNDER 3

1. May Rose Cherub 70934, W. H. Dupee, Riverside, California
2. River Banks Bonny Jay 73558, River Banks Farms
3. Oregon Ultra King 79917, F. M. Jordan, Seattle, Washington
4. Fawndale Marose 85291, Cottonwood Farm, Tillamook, Oregon

BULL, 18 MONTHS AND UNDER 2 YEARS

1. Escalon Ricardo 82063, A. B. Humphrey

BULL, 1 YEAR AND UNDER 18 MONTHS

1. Fircrest French Boy 81104, A. Macrae Smith
2. River Banks Golden Fancy 82869, River Banks Farms

BULL, 6 MONTHS AND UNDER 12

1. Summerfield's Victor 87763, River Banks Farms
2. Yeksa Hope's Khedive of Rose City 90012, W. A. Goodin, Cornelius, Oregon
3. Escalon Valiant 78797, A. B. Humphrey
4. Fircrest LaFrance Wanderer 88810, A. Macrae Smith

BULL, UNDER 6 MONTHS

1. Fircrest Golden Boy 90425, A. Macrae Smith
2. Escalon Bell Boy 87898, A. B. Humphrey
3. Fircrest Sultan 90427, A. Macrae Smith
4. Escalon Fairy's King 89399, A. B. Humphrey
5. Entry, A. Macrae Smith
6. River Banks Victor's Genius 90728, River Banks Farms
7. Columbia Pat of Clover Hill 90414, Shannon B. Shafer, Deer Island, Oregon
8. River Banks Victor's Duke 90729, River Banks Farms
9. Billy Boy of Clover Hill 90412, Shannon B. Shafer
10. Entry, W. A. Goodin
11. King of Olympic Farm 88469, F. M. Jordan

COW, 5 YEARS OR OVER

1. LaFrance of Bralee 90617, A. Macrae Smith
2. Oregon Queen 67837, Cottonwood Farm
3. Gail of Sequoia 101659, Cottonwood Farm
4. Middledale Grace Darling 71182, Troutmere Farms
5. Brookdale's Pink 41546, A. Macrae Smith
6. Janis of Sequoia 104315, Cottonwood Farm
7. Entry, F. M. Jordan
8. Edna of Mountainview 70827, Troutmere Farms
9. Escalon Fairy 72222, A. B. Humphrey
10. Kulshan Hayes May Rose 2d 106293, Harry W. Bateman

COW, 4 YEARS AND UNDER 5

1. Sunny Lady of River Banks Farms 99381, River Banks Farms
2. Escalon Lady Rose 120379, A. B. Humphrey
3. Kulshan Hayes May Rose 3d 132851, Harry W. Bateman
4. Kulshan Secret May Rose 107897, Harry W. Bateman

COW, 3 YEARS AND UNDER 4

1. Imp. River Banks Valentine 115903, River Banks Farms
2. Red Wing Doctor's Phillipa 108769, Francis Hughes, Oswego, Oregon
3. Pearl Souffle of Revada 110497, A. B. Humphrey
4. Moore Villa's Marie 102320, Thousand Springs Farm, Wendell Idaho
5. Entry, Cottonwood Farm

COW, 2 YEARS AND UNDER 3

1. Escalon Nancy 115812, A. B. Humphrey
2. Lady Allegiance 114101, W. A. Goodin
3. Fircrest La France's Pride 116430, A. Macrae Smith
4. Evangeline's Princess of Few Acres 123298, Cottonwood Farm
5. Yeksa Rose of Olympic Farm 117540, F. M. Jordan
6. River Banks Nella Girl 149718, River Banks Farms
7. Anchor Rose of Fawndale 137899, Troutmere Farms
8. Escalon Joan 131432, A. B. Humphrey
9. May Rose Babe of Clover Hill 124142, Shannon B. Shafer
10. Kulshan Sultana 147533, Harry W. Bateman

HEIFER, 18 MONTHS AND UNDER 2 YEARS

1. Rose City Beauty 131010, W. A. Goodin
2. Escalon Jeanette 145270, A. B. Humphrey
3. Escalon Lottie 131433, A. B. Humphrey
4. River Banks Nella Jay 149720, River Banks Farms
5. Ruby Dell Butter Queen 129252, Troutmere Farms
6. Olympic Alyssum 131153, F. M. Jordan
7. Yeksa Jewel of Olympic Farm 131154, F. M. Jordan
8. Entry, Harry W. Bateman

HEIFER, 1 YEAR AND UNDER 18 MONTHS

1. Appletree Point's Golden Duchess 135880, A. Macrae Smith
2. Escalon Beauty 131435, A. B. Humphrey
3. Gail's Annabelle of Few Acres 135249, Cottonwood Farm
4. Escalon May Belle 145271, A. B. Humphrey
5. Rosebud's Prospect of Cottonwood Farm 137700, Cottonwood Farm
6. Fircrest Little Jewel 133261, A. Macrae Smith
7. Columbia Corine of Clover Hill 135925, Shannon B. Shafer
8. River Banks Secret Lady 149721, River Banks Farms
9. Fircrest Goldie May 144604, A. Macrae Smith
10. Entry, Cottonwood Farm

HEIFER, 6 MONTHS AND UNDER 12

1. Fircrest French Maid 149606, A. Macrae Smith
2. Fircrest Jewel 144605, A. Macrae Smith
3. River Banks Valentine's Jewel 149723, River Banks Farms
4. River Banks Lenora 149722, River Banks Farms
5. Escalon Bettie 152794, A. B. Humphrey
6. Juliana of Midvalley 153648, W. A. Goodin
7. River Banks Victor's Duchess 150137, River Banks Farms
8. River Banks Nella Girl's Sister 149724, River Banks Farms
9. Escalon Itchen May 152793, A. B. Humphrey
10. Columbia Sue of Clover Hill 146795, Shannon B. Shafer
11. Rose City Bonnie Lassie 139493, W. A. Goodin
12. Virginia of Thousand Springs 153188, Thousand Springs Farm

HEIFER, UNDER 6 MONTHS

1. River Banks Victor's Leona 150138, River Banks Farms
2. Escalon Favorite Rose 145273, A. B. Humphrey
3. Buttercup of Cottonwood Farm 146112, Cottonwood Farm
4. Fircrest La France 149607, A. Macrae Smith
5. Columbia Twilight of Clover Hill 149582, Shannon B. Shafer
6. Entry, W. A. Goodin
7. Entry, W. A. Goodin
8. Lady Mollie of Cottonwood Farm 145455, Cottonwood Farm
9. Escalon Dairymaid 145272, A. B. Humphrey
10. Fircrest Beautiful Blossom 154854, A. Macrae Smith
11. Entry, Cottonwood Farm

SENIOR AND GRAND CHAMPION BULL

May Rose Cherub 70934, W. H. Dupee

JUNIOR CHAMPION BULL

Summerfield's Victor 87763, River Banks Farms

SENIOR AND GRAND CHAMPION FEMALE

LaFrance of Bralee 90617, A. Macrae Smith

JUNIOR CHAMPION FEMALE

Fircrest French Maid 149606, A. Macrae Smith

COW, HAVING OFFICIAL YEARLY RECORD BEGUN AT 5 YEARS OR OVER

1. Escalon Fairy 72222, A. B. Humphrey
2. Brookdale's Pink 41546, A. Macrae Smith
3. Janis of Sequoia 140315, Cottonwood Farm

COW, HAVING OFFICIAL YEARLY RECORD BEGUN UNDER 5 YEARS

1. LaFrance of Bralee 90617, A. Macrae Smith
2. Oregon Queen 67837, Cottonwood Farm
3. Entry, Troutmere Farms
4. Sunny Lady of River Banks Farms 99381, River Banks Farms
5. Escalon Lady Rose 120379, A. B. Humphrey
6. Rogue's Heroine of Hawthorne 71328, Cottonwood Farm
7. Entry, Harry W. Bateman

ADVANCED RRGISTER COW, TO BE SHOWN WITH 2 OF HER PROGENY, ALL TO BE OWNED BY EXHIBITOR

1. LaFrance of Bralee 90617, A. Macrae Smith
2. Brookdale's Pink 41546, A. Macrae Smith
3. Escalon Fairy 72222, A. B. Humphrey
4. Sunny Lady of River Banks Farms 99381, River Banks Farms
5. Entry, Harry W. Bateman

GET OF SIRE

1. A. Macrae Smith, Bellingham, Washington, on Get of Glengale's May King 22552, showing
   La France of Bralee 90617
   Fircrest French Maid 144605
   Fircrest Golden Boy 90425
   Fircrest Sultan 90427
2. A. Macrae Smith, Bellingham, Washington, on Get of Glengale's May King 22552, showing
   Fircrest Jewel 144605
   Fircrest La France 149607
   Fircrest Beautiful Blossom 154854
   Entry
3. A. B. Humphrey, Escalon, California, on Get of Escalon May King 63408, showing
   Escalon Bell Boy 87898
   Escalon Fairy's King 89399
   Escalon Bettie 152794
   Escalon Dairymaid 145272
4. A. B. Humphrey, Escalon, California, on Get of Nobleman of Maple Hill 54086, showing
   Escalon Joan 131432
   Escalon Jeanette 145270
   Escalon Beauty 131435
   Escalon May Belle 145271
5. Cottonwood Farm, Tillamook, Oregon, on Get of Alma's Glen of Mound City 25018, showing
   Janis of Sequoia 104315
   Gail of Sequoia 101659
   Louise of Sequoia 104317
   Rosebud of Sequoia 104318
6. River Banks Farms, Grants Pass, Oregon, on Get of Victor's Glenwood of Thorn Hill 41650, showing
   Summerfield's Victor 87763
   River Banks Victor's Genius 90728
   River Banks Victor's Duchess 150137
   River Banks Victor's Leona 150138
7. W. A. Goodin, Cornelius, Oregon, on Get of Langwater Khedive 51925, showing
   Yeksa Hope's Khedive of Rose City 90012
   Entry
   Rose City Beauty 131010
   Entry
8. River Banks Farms, Grants Pass, Oregon, on Get of Nella Girl's Diamond of Pencoyd 51592, showing
   River Banks Bonny Jay 73558
   River Banks Valentine's Jewel 149723
   River Banks Lenora 149722
   River Banks Nella Girl's Sister 149724
9. Shannon B. Shafer, Deer Island, Oregon, on Get of Chicona Bill Rose 32913, showing
   Columbia Corine of Clover Hill 135925
   May Rose Babe of Clover Hill 124142
   Billy Boy of Clover Hill 90412
   Columbia Twilight of Clover Hill 149582
10. Harry W. Bateman, Bellingham, Washington, on Get of Langwater Emigrant 14076, showing
   Kulshan Hayes May Rose 3d 132851
   Entry
   Kulshan Comely 147534
   Entry

PRODUCE OF DAM

1. A. Macrae Smith, Bellingham, Washington, on Produce of Brookdale's Pink 41546, showing
   La France of Bralee 90617
   Fircrest French Boy 81104
2. A. B. Humphrey, Escalon, California, on Produce of Grape Wild Jewel 73362, showing
   Escalon Nancy 115812
   Escalon Jeanette 145270
3. Cottonwood Farm, Tillamook, Oregon, on Produce of Galaday 40765, showing
   Janis of Sequoia 104315
   Gail of Sequoia 101659
4. W. A. Goodin, Cornelius, Oregon, on Produce of Yeksa Forget-me-not 43447, showing
   Rose City Beauty 131010
   Entry
5. A. Macrae Smith, Bellingham, Washington, on Produce of La France of Bralee 90617, showing
   Fircrest La France's Pride 116430
   Fircrest La France Wanderer 88810
6. River Banks Farms, Grants Pass, Oregon, on Produce of Council Grove of Bon Ayre 44614, showing
   River Banks Nella Girl 149718
   River Banks Nella Girl's Sister 149724
7. A. B. Humphrey, Escalon, California, on Produce of Escalon Fairy 72222, showing
   Escalon Joan 131432
   Escalon Fairy's King 89399
8. River Banks Farms, Grants Pass, Oregon, on Produce of Sunny Lady of River Banks Farms 99381, showing
   River Banks Golden Fancy 82869
   River Banks Bonny Jay 73558
9. F. M. Jordan, Seattle, Washington, on Produce of Hazel of Olympic Farm 91163, showing
   Yeksa Jewel of Olympic Farm 131154
   Yeksa Rose of Olympic Farm 117540
10. Cottonwood Farm, Tillamook, Oregon, on Produce of Gail of Sequoia 101659, showing
   Gail's Annabelle of Few Acres 135249
   Flashlight of Cottonwood 89218

EXHIBITOR'S HERD

1. A. Macrae Smith, Bellingham, Washington, showing
   Kulshan Hayes May King 45758
   La France of Bralee 90617
   Fircrest La France Pride 116430
   Appletree Point's Golden Duchess 135880
   Fircrest French Maid 149606
2. A. B. Humphrey, Escalon, California, showing
   Nobleman of Maple Hill 54086
   Escalon Fairy 72222
   Escalon Nancy 115812
   Escalon Jeanette 145270
   Escalon Favorite Rose 145273
3. River Banks Farms, Grants Pass, Oregon, showing
   Victor's Glenwood of Thorn Hill 41650
   Imp. River Banks Valentine 115903
   River Banks Nella Girl 149718
   River Banks Nella Jay 149720
   River Banks Victor's Leona 150138
4. Cottonwood Farms, Tillamook, Oregon, showing
   Fawndale Marose 85291
   Oregon Queen 67837
   Evangeline's Princess of Few Acres 123298
   Gail's Annabelle of Few Acres 135249
   Lady Mollie of Cottonwood 145455
5. Harry W. Bateman, Bellingham, Washington, showing
   Rex of Minot 48671
   Kulshan Hayes May Rose 73318
   Kulshan Hayes May Rose 3d 132851
   Entry
   Kulshan May Rose 147535

BREEDER'S YOUNG HERD

1. A. Macrae Smith, Bellingham, Washington, showing
   Fircrest French Boy 81104
   Fircrest Little Jewel 133261
   Fircrest Goldie May 144604
   Fircrest Jewel 144605
   Fircrest French Maid 149606
2. A. B. Humphrey, Escalon, California, showing
   Escalon Ricardo 82063
   Escalon Jeanette 145270
   Escalon Beauty 131435
   Escalon Bettie 152794
   Escalon Favorite Rose 145273
3. River Banks Farms, Grants Pass, Oregon, showing
   Summerfield's Victor 87763
   River Banks Nella Jay 149720
   River Banks Secret Lady 149721
   River Banks Victor's Leona 150138
   River Banks Valentine's Jewel 149723
4. Cottonwood Farm, Tillamook, Oregon, showing
   Sam's Laddie of Cottonwood 89356
   Gail's Annabelle of Few Acres 135249
   Rosebud's Prospect of Cottonwood 137700
   Lady Mollie of Cottonwood 145455
   Buttercup of Cottonwood Farm 146112

CALF HERD

1. A. Macrae Smith, Bellingham, Washington, showing
   Fircrest Golden Boy 90425
   Fircrest Jewel 44605
   Fircrest French Maid 149606
   Fircrest La France 149607
   Fircrest Beautiful Blossom
2. River Banks Farms, Grants Pass, Oregon, showing
   Summerfield's Victor 87763
   River Banks Valentine's Jewel 149723

(Continued on Page 579)

NORTHWESTERN GUERNSEY BREEDERS' SALE

Janis of Sequoia 104315 Tops Sale at $1500

ONE of the best indications of the growing demand for Guernseys in the Northwest is found in the results of the three recent sales,—Ruby Dell Farm Sale at Mabton, Washington, on October 18, where an average of about $300 was secured; the Fawndale Farm dispersal on October 19, where an average of over $400 was secured; and the Northwestern Guernsey Breeders' Sale at Portland on November 7, where an average of $325.40 was secured, which was several dollars higher than the average secured by any other dairy breed sale held at the Pacific International Livestock Exposition this year. The majority of the buyers at these sales were men new in the business. At the latter sale fourteen new breeders were started in the Guernsey business.

JANIS OF SEQUOIA 104315
Record: 16663.5 pounds of milk; 846.91 pounds of butter fat; class A
Credit: 12350.7 pounds of milk; 575.95 pounds of butter fat; class AA; 252 days
Sire—Alma's Glen of Mound City 25018 Dam—Galaday 40765
Breeder: Chase Bros., Independence, Oregon
Owner, R. W. Krobitzsch, San Francisco, California

The bidding was quite active from the start to the finish at the sale recently held in Portland, which was made up of animals consigned by eight different breeders. Over three hundred people attended this auction. The top animal, Janis of Sequoia 104315, consigned by Cottonwood Farm and purchased by Troutmere Farms, La Honda, California, for $1500 really attracted more attentention than any other one animal in the sale. Cottonwood Farm also had second high animal, which was Gail of Sequoia 101659, purchased by R. C. Hallberg of Indepenence, Oregon, for $800. The highest priced bull of the sale, Fawndale Marose 85291, purchased by E. S. Hubbard, Dayton, Washington, for $340 was also owned by Cottonwood Farms. The eighteen animals consigned by this farm sold for an average of $396.38, which was higher than any of the other breeders that consigned. Due to the sickness of Mr. Fitzpatrick the herd was not in as high a condition as it should have been, which undoubtedly cut down the average considerably.

The sale of the Cottonwood Farm herd was the dissolving of partnership of Edmunds and Fitzpatrick. Mr. Edmunds is going out of the business, while Paul Fitzpatrick expects to start another herd at once.

The following is a list of the animals sold, purchasers, and prices paid:

C. H. Bergstron, Mt. Vernon, Washington	
Oregon Ultra King 79917 (Bull)	$210
Albert W. Bochsler, Woodburn, Oregon	
May Rose Babe of Clover Hill 124142	315
Red Lady of River Banks Farm 71652	235
Ralph Christenson, Hillsboro, Oregon	
Bernice of Chicona 136875	190
Leland J. Clark, Bellevue, Washington	
Sunlight of Chicona 120583	310
J. M. Coughlan, Portland, Oregon	
Ra's Ronda Belle 78161	200
Rex's Daisy of Tillamook 103731	350
H. P. Goffrier, McMinnville, Oregon	
Billy Boy of Clover Hill 90412 (Bull)	125
R. C. Hallberg, Independence, Oregon	
Gail of Sequoia 101659	800
Gail's Annabelle of Few Acres 135249	425
Hazel of Olympic Farm 91163	375
Rosebud of Sequoia 104318	400
Frank Hettiver, Mt. Angel, Oregon	
Rogue's Heroine of Hawthorne 71328	335
H. T. Hesse, Hillsboro, Oregon	
Buttercup of Cottonwood Farm 146112	200
Lady Mollie of Cottonwood Farm 145455	205
E. S. Hubbard, Dayton, Washington	
Fawndale Marose 85291 (Bull)	340
T. B. Hyder, Tillamook, Oregon	
King's Heroine of Cottonwood Farm 151740	180
T. B. Johnson, La Grande, Oregon	
Sam's Laddie of Cottonwood Farm 89356 (Bull)	100
Troutmere Farms, La Honda, California	
Janis of Sequoia 104315	1500
Moore Villa's Marie 102320	325
Oregon Queen 67837	375
F. M. Linville, Aurora, Oregon	
Evangeline's Princess of Few Acres 123298	330
C. C. Murphy, Portland, Oregon	
Olympic Alyssum 131153	195
Hendry Reinikke, Astoria, Oregon	
Yeksa Rose of Olympic Farm 117540	330
W. E. Schuman, La Center, Washington	
Bell's Beauty of Clover Hill 80286	210
Shannon B. Shafer, Deer Island, Oregon	
Chicona Barney 91213 (Bull)	335
Craig L. Spencer, Seattle, Washington	
Cascade Bonny 145487	205
Columbia Corine of Clover Hill 135925	355
Galady's Pride of Cottonwood Farm 136165	330
Kitchener's Derilaffa 91238	200
Lily of Chicona	400
Louise of Sequoia 104317	405
Ra's Belle's Daisy of Few Acres 109743	305
Rosebud's Prospect of Cottonwood Farm 137700	355
Virginia of Thousand Springs	250
Yeksa Jewel of Olympic Farm 131154	250
John Spies, Beaverton, Oregon	
Chicona Malcolm 87803 (Bull)	265
J. L. Yost, Trout Lake, Washington	
Columbia Sue of Clover Hill 146795	150

FAWNDALE MAROSE 85291
Sold for $340.00

ROYAL WINTER FAIR OF CANADA

Guernseys Attracting Attention North of the Border

THE CLASS OF AGED COWS

THE Guernsey exhibit at the 1923 Royal Winter Fair was a fairly good demonstration of the progress that the breed is making in Canada. One hundred and fifteen head were entered and 106 actually shown from eight different herds.

While the quality of the exhibit might have been better, the tops, with perhaps one or two exceptions and for the most part, the second and third places, presented individuals that would look good almost anywhere. When it is considered that four or five years ago the management of the show was about to drop the Guernsey classification, a show of this kind, following close after the Canadian National Exposition in September, is an indication of real progress. An illustration of the spirit of the Canadian breeders is the fact that four of the exhibitors shipped their cattle 1300 miles from the Maritime Provinces.

Howard W. Corning, Chegoggin, Nova Scotia, and the Martindale Farms, St. Catharines, Ontario, were the heaviest winners. In the individual classes, Martindale led with five firsts, followed by Corning with four; while in both the groups and the production classes the "Hillside" herd had the majority of firsts.

Corning's junior herd sire, Dairymaid's Captain of Hillside 2467, was the senior and grand champion bull. He is by Mixter Captain 1819, who in turn is by Yeoman's King of the May 17053 and is out of Dairymaid of Hillside 125, a cow of Mr. Corning's breeding with a thirteen year old record in the Canadian Register of Production of 14200 pounds of milk and 709.00 pounds of butter fat. The junior champion bull was Roper Brothers' Langwater Marmion's Prince Edward 3003, a son of Langwater Marmion 60160, out of Newburgh Rose 101537. The senior and grand champion female was Dairy Maid of Martindale 2491, shown by Martindale Farms. She is by Clover Boy of Pencoyd 1590, a bull which has gotten some excellent things in the Martindale herd and out of McKerrow's Bijou 2d 58978, that has a record of 17823.9 pounds of milk and 876.23 pounds of butter fat. This cow was shown as a dry two year old, but would have done credit to the class of two year olds in milk. These dry classes are a very commendable feature of the Canadian classifications in that they relieve good dry cows from competition with fresh cows with the bloom that they always carry, except in the championship classes. The junior champion female was Mixter Beauty 2908, Corning's junior yearling heifer. She is by Mixter General of Hillside 1814, another son of Yeoman's King of the May 17053 and out of Beauty of Hillcrest 1507.

The judges were George B. Rothwell, Ottawa, Ontario, and W. Elmo Ashton, Waterloo, Quebec.

A list of the awards follows:

BULL, 3 YEARS OR OVER

1. Roy of Spruce Grove 2266,
   J. Milligan & Sons, Westville, Nova Scotia
2. Mixter Captain 1819,
   Howard W. Corning, Yarmouth, Nova Scotia
3. Imp. Prince Vimiera of Martindale 2504,
   Martindale Farms, St. Catherines, Ontario
4. Upland's Holliston 2905, Martindale Farms

BULL, 2 YEARS AND UNDER 3

1. Dairymaid's Captain of H. 2467, Howard W. Corning
2. Dixieland Mixture,
   Roper Brothers, Charlottetown, Prince Edward Island
3. Captain Prim of Hillside, Howard W. Corning

THE GRADED HERD CLASS AT TORONTO

BULL, 18 MONTHS AND UNDER 2 YEARS

1. Langwater Marmion Prince Edward 3003, Roper Brothers
2. Daisy's Captain P. 2981
   D. M. Scott, Glen Bold Farms, Brussels, Ontario

BULL, 1 YEAR AND UNDER 18 MONTHS

1. Martindale Caradoc 2892, Martindale Farms
2. Knight of Orion, J. Milligan & Sons

A PAIR OF CHAMPIONS

Left: Dairymaid of Martindale 2491
Owned by Martindale Farms
Grand Champion Female

Right: Dairymaid's Captain of Hillside 2467
Owned by Howard W. Corning
Grand Champion Bull

BULL, 6 MONTHS AND UNDER 12

1. Stannox Raider of Nappan 2992, Director Experimental Farms, Nappan, Nova Scotia
2. Hillside Captain 3309, Howard W. Corning
3. Prospect Captain 3308, J. Milligan & Sons
4. Glen Bold Laddie 3302, D. M. Scott
5. Hillside Refiner 3281, J. Milligan & Sons
6. Bendemere Happy Boy 3161, Bendemere Farm, Paris, Ontario

BULL, UNDER 6 MONTHS

1. Freak of Lakeview, Howard W. Corning
2. Martindale Sterling 3246, Martindale Farms
3. Martindale Sailor Boy 3245, Martindale Farms
4. Martindale Mainstay 3279, Martindale Farms
5. Helen's Captain 3337, Roper Brothers
6. Stephen of Hillside 3310, Howard W. Corning

COW, 4 YEARS OR OVER

1. Blanche's Rose of Lakeview 1856, Howard W. Corning
2. Red Rose of Hillside 1829, Howard W. Corning
3. May Rose of Hillcrest 1508, Roper Brothers
4. Masher's Blanche of Hillside 2209, Howard W. Corning
5. Princess of Stannox 2120, Director Experimental Farms
6. Masher's Dairymaid of Hillside 2207, Martindale Farms
7. Princess Daisy of Hillside 2nd 1826, Roper Brothers
8. Queen May of Spruce Grove 1109, J. Milligan & Sons

COW, 3 YEARS OR OVER, NOT IN MILK

1. Pink Rose of Hillside 1050, Martindale Farms
2. Lady of Spruce Grove 2nd 1935, Howard W. Corning
3. Helen's Daisy 1203, Roper Brothers
4. Mixter Glamour 2123, Director Experimental Farms
5. Imp. Frances of Martindale 2875, Martindale Farms

COW, 3 YEARS AND UNDER 4, IN MILK

1. Wild Rose of Cosquay 3265, Martindale Farms
2. Princess Daisy L. H. of H. 2nd 2041, Director Experimental Farms
3. Entry, J. Milligan & Sons
4. Imp. Martindale Peeress 2496, Martindale Farms
5. Beauty Columbine 2256, Roper Brothers
6. Patricia of Stannox 2125, Director Experimental Farms
7. Maple Glen Frickles 2502, W. C. Prouse, Tillsonburg, Ontario

HEIFER, 2 YEARS AND UNDER 3, IN MILK

1. Captain Dairymaid of H. 2466, Howard W. Corning
2. Cabbage Rose of Nappan 2715, Director Experimental Farms
3. Lassie of Martindale 2493, Martindale Farms
4. Hazel of Willow 2549, Roper Brothers
5. Dorothy of Willow 2545, Roper Brothers
6. Lady Betty 2602, J. Milligan & Sons
7. Captain's Dairy Maid of H. 2nd 2461, Bendemere Farm

HEIFER, 2 YEARS AND UNDER 3, NOT IN MILK

1. Dairy Maid of Martindale 2491, Martindale Farms
2. Captain's Blanche of H. 2465, Howard W. Corning
3. June Rose of Hillside 2462, Howard W. Corning
4. Queen Sherborn of Nappan 2716, Director Experimental Farms
5. Genevieve's Vanity Queen of Glen Bold 2508, D. M. Scott
6. Cairnpot Lassie 2761, J. Milligan & Sons

HEIFER, 18 MONTHS AND UNDER 2 YEARS

1. Captain's Princess Royal 2933, Howard W. Corning
2. Sadie of Willow 2nd 3333, Roper Brothers

HEIFER, 1 YEAR AND UNDER 18 MONTHS

1. Mixter Beauty 2908, Howard W. Corning
2. Riverside Primrose 2935, Howard W. Corning
3. Nora of Willow 3010, Roper Brothers
4. Captain's Dorothy 2936, Howard W. Corning
5. Radiant Rose of Martindale 2877, Martindale Farms
6. Sister of Willow 3004, Bendemere Farm

HEIFER, 6 MONTHS AND UNDER 12

1. Patricia of Nappan 3086, Director Experimental Farms
2. Clover Hill Patsy, W. C. Prouse
3. Prospect Hope 3314, Howard W. Corning
4. Dairymaid of Hillside 2nd 3315, Howard W. Corning
5. Red Rose of Seabreeze 3312, Howard W. Corning
6. Princess Daisy of Willow 3336, Roper Brothers

HEIFER, UNDER 6 MONTHS

1. Martindale Golden Dawn 3241, Martindale Farms
2. Captain's Lady Hillside 3318, Howard W. Corning
3. Blanches of Lakeview, Howard W. Corning
4. Vera of Willow 3335, Roper Brothers
5. Belle of Lakeview, Howard W. Corning
6. Captain's Nancy of H. 3313, Howard W. Corning
7. Entry, Director Experimental Farms
8. Lassie of Willow 3334, Roper Brothers

SENIOR AND GRAND CHAMPION BULL

Dairymaid's Captain of H. 2467, Howard W. Corning

JUNIOR CHAMPION BULL

Langwater Marmion Prince Edward 3003, Roper Brothers

SENIOR AND GRAND CHAMPION FEMALE

Dairy Maid of Martindale 2491, Martindale Farms

JUNIOR CHAMPION FEMALE

Mixter Beauty 2908, Howard W. Corning

GRADED HERD

1. Howard W. Corning
2. Martindale Farms
3. Howard W. Corning
4. Director Experimental Farms
5. Roper Brothers

FOUR COWS IN MILK

1. Howard W. Corning
2. Roper Brothers
3. Martindale Farms
4. J. Milligan & Sons
5. Director Experimental Farms

JUNIOR HERD

1. Howard W. Corning
2. Roper Brothers
3. Howard W. Corning
4. Martindale Farms
5. J. Milligan & Sons

GET OF SIRE

1. Howard W. Corning on Get of Mixter Captain 1819
2. Howard W. Corning
3. Martindale Farms on Get of Upland's Holliston 2905
4. Roper Brothers on Get of Myra's Prince 1736
5. Director Experimental Farms
6. Martindale Farms on Get of Maple Glen Sun Briar 2107

PRODUCE OF DAM

1. Martindale Farms on Produce of McKerrow's Bijou 2nd 1769
2. J. Milligan & Sons
3. Martindale Farms on Produce of Lassie of Maple Glen 1436
4. Director Experimental Farms
5. Roper Brothers on Produce of Helen of Willow 2nd 1946
6. Howard W. Corning

BULL, OVER 12 MONTHS AND UNDER 2 YEARS, WHOSE SIRE OR DAM IS QUALIFIED IN THE CANADIAN R. O. P. OR THE AMERICAN A. R.

1. Martindale Caradoc 2892, Martindale Farms

BULL, UNDER 12 MONTHS WHOSE SIRE OR DAM IS QUALIFIED IN THE CANADIAN R. O. P. OR THE AMERICAN A. R.

1. Freak of Lakeview, Howard W. Corning
2. Martindale Sailor Boy 3245, Martindale Farms
3. Martindale Mainstay 3279, Martindale Farms
4. Stannox Raider of Nappan 2992, Director Experimental Farms
5. Hillside Captain 3309, Howard W. Corning
6. Stephen of Hillside 3310, Howard W. Corning

COW, 6 YEARS OR OVER, IN MILK WITH AN OFFICIAL RECORD BEGUN AT 5 YEARS OR OVER

1. Lady Sunbeam, Howard W. Corning

COW, 4 YEARS AND UNDER 6 IN MILK, HAVING AN OFFICIAL RECORD BEGUN OVER THE AGE OF 3 YEARS

1. Masher's Blanche of Hillside 2209, Howard W. Corning

COW, UNDER 4 YEARS, IN MILK, WITH AN OFFICIAL RECORD

1. Wild Rose of Cosquay 3265, Martindale Farms
2. Patricia of Stannox 2125, Director Experimental Farms

GROUP, COMPOSED OF 3 FEMALES, ANY AGE, SIRED BY QUALIFIED SIRE

1. Howard W. Corning
2. Howard W. Corning

THE AMES LITTLE INTERNATIONAL

FORDYCE ELY

MUCH enthusiasm was shown by students in Dairy Husbandry at Iowa State College at the tenth annual Little International which was held the evening of November 3. The object of such a show is to furnish students in Animal Husbandry as townspeople with some idea of just how such an exhibition is organized.

The Little International is held under the auspices of the Block and Bridle Club, a student organization, membership in which is limited to live stock men. The main object of the show is to furnish the students an opportunity to fit and exhibit live stock. That the students profit greatly by this experience is attested by many veterans of the tanbark at leading shows all over this country who gained their first show yard thrill at some past Little International. Competition was keen in each of the dairy cattle classes and several weeks before the show there occurred a mysterious disappearance of old sacks from the dairy farm which were made into very serviceable show blankets. The buzz of the clippers was heard almost night and day. All the men worked hard to render all the improvement possible on their animals as the judging was based seventy-five per cent. on this improvement in appearance and twenty-five per cent. on the showmanship in the ring. Considerable jealousy was noticed among the fair sex the evening of the show at the way in which each switch was carefully marcelled. Each man was furnished with twelve feet of rope, to make into an adjustable show halter, a curry comb, a brush and a brief set of instructions as to clipping, blanketing, polishing, etc. There never was a breeder exhibiting at the National Dairy Show who was more keenly interested in the winnings of his cattle than these men who were essentially competing in fitting and showing. Never was there keener disappointment at being placed at the bottom of a class than there was registered on the faces of the losers at the Little International. Not one single murmur of dissent was heard by any one and surely just a little more of just this same spirit of sportsmanship could be considered a decided asset at some of our leading shows. They learned a valuable lesson and often the query was "why" and when their misdeeds were explained the result was always a vow, "Well, you just watch me next year."

Twenty-three dairy cattle were entered and each of the winners of the breed championship received a year's subscription to his respective breed paper offered by these publications. The grand champion winner over all breeds was awarded the Hargrove and Arnold trophy. This trophy is awarded annually by the firm, Hargrove and Arnold, Holstein breeders at Norwalk, Iowa.

Ray Arnold was unavoidably absent and did not appear in the ring to make the awards in the various dairy cattle classes as in years previous. A member of the Dairy Husbandry faculty, together with the college herdsman, did the judging.

The Guernsey championship was won by Earl C. Pickerill, a freshman student in Animal Husbandry, from Shellsburg, Iowa. Pickerill listed his name among those desiring Guernseys to show, and when the drawings were made he found that while his competitors were spending their time working on pure breds it was his lot to draw a two year old three-quarter blood which is being used in a grading-up experiment. However, as a result of many hours of painstaking efforts the improvement in the appearance of this heifer was outstanding as compared with any others in his class. In addition to winning championship Guernsey honors, Pickerill won reserve grand championship over all breeds, losing the grand championship to H. L. Rietveld who showed an Ayrshire heifer.

Mr. Pickerill is now the proud possessor of a subscription to the GUERNSEY BREEDERS' JOURNAL offered by that publication to the reserve grand championship winner.

THE ILLINOIS BETTER SIRE CAMPAIGN

Illinois is witnessing one of the most intensive pure bred sire campaigns that has ever been held. It is being conducted by a temporary organization formed in September, called the Illinois Allied Dairy Interests. Practically all of the state and national dairy breed associations as well as the state and federal department of agriculture and a number of unrelated business organizations are taking an active part. The directors of the campaign secured R. S. Jones, Secretary of the Chamber of Commerce of Lawrenceville, Illinois, to handle the preliminary work. Mr. Jones has been assisted by Mr. Stanard, Chief of the Dairy Extension Division of the Department of Agriculture, and W. S. O'Hair, President of the State Dairy Association.

The present work consists of selling sires and organizing clubs. The bulls are sold almost exclusively to bankers under certain conditions. One of the conditions is that for every bull sold, a pure bred sire club is formed at which the owners of sixty or seventy cows are to be members and the number of shares of stock they have in this club corresponds to the number of cows that they have. For every cow they pay two dollars for the share of stock represented by that cow and also a dollar a year for each cow for the care of the bull.

The breed of the bulls sold to each banker is not determined until the club is organized and its wished consulted. In a little over two weeks forty pure bred sires were sold and will be distributed during December.

The plan is gaining steady headway in Illinois and has been one of the satisfactory dairy sire campaigns of the year.

WESTERN WASHINGTON FAIR

THE big dairy show at Puyallup this year was the Guernsey exhibit. Six exhibitors had fifty-eight Guernseys out competing for prizes. Following breeders had animals in the show:

C. J. Lawson, Puyallup, Washington; A. O. Johnson, Buckley, Washington; William Morris, Buckley, Washington; A. L. Gile, Chinook, Washington; W. O. Reith, Astoria, Oregon; H. E. Angel and Son, Mabton, Washington.

Jewel of Rose City 80028, owned by Chicona Farms, was awarded the grand championship in the female classes and Ruby Dell Foxey 82996, owned by Ruby Dell Farms, was made grand champion bull.

JEWELL OF ROSE CITY 80028
Grand Champion Female at Puyallup

The Pierce County Guernsey breeders not only put on a good exhibit of pure breds, but they co-operated in putting on an excellent illustration showing the influence of the pure bred sire on his offspring. C. W. Lawson had four grade Guernseys on display, some of these animals showing twice the production of their dam. They were selected from his herd of grades which have an average production of 407 pounds of butter fat. Last year his herd showed an average net profit over cost of feed of $165 per animal. This exhibit attracted much attention at the show. There were over 130,000 people passing through the aisles.

On Wednesday evening the Washington State Guernsey Cattle Club had their annual dinner and meeting. The following were elected to office for the coming year:

President: Charles H. Grewe, Valley Gem Farms, Arlington, Washington

Vice-President: Ben H. Ridgeway, Sequim, Washington

Secretary-Treasurer: H. R. Taylor, Chehalis, Washington

Ass't Secretary: Kathryn Gile, Chinook, Washington

Directors: J. B. Vance, Yakima, Washington; Dr. W. J. Keys, Spokane, Washington

Following is a list of the awards:

AGED BULLS

1. Chicona Hudson 47334, W. O. Reith, Astoria, Oregon
2. Langwater Traveler 38325, A. L. Gile, Chinook, Washington
3. France's May King 31553, H. E. Angel, Mabton, Washington

YEARLING BULL

1. Ruby Dell Foxey 82996, H. E. Angel
2. Chicona Deemster 81799, A. L. Gile

2 YEAR OLD BULL

1. Chicona Dorset 75776, C. J. Lawson, Puyallup, Washington

Mr. Lawson also won first prize in the senior calf class on Wanda of Tahoma.

Mr. William Morris won first prize, also junior champion, with his excellent bull, Rose City Khedive 90011.

Mr. A. O. Johnson won second prize on his bull, Sky Rocket of Rainier View 89610.

AGED COW CLASS

1. Jewel of Rose City 80028, A. L. Gile
2. Entry, H. E. Angel.
3. Entry, H. E. Angel.

GRADED HERD

1. Entry, A. L. Gile.
2. Entry, W. O. Reith.

SOUTHEASTERN FAIR

THE eighth annual event of the Southeastern Fair closed in Atlanta on October 13, after one of the most successful meetings in the history of the association, both in point of attendance and finances.

Nearly a quarter of a million people passed through the gates in the eight days of the fair, and all concessions made money. A generous amusement program was provided and the exhibits of hogs and cattle was the greatest ever shown here.

The following is a list of the Guernsey winnings:

BULL, 4 YEARS OR OVER

1. Mimosa's Sequel Boy 68582, S. C. State Herd

BULL, 3 YEARS AND UNDER 4

1. Good Luck's Memento 66590, S. C. State Herd

BULL, 2 YEARS AND UNDER 3

1. Glenwood's Sunburst of Clover Farm 73357, S. C. State Herd
2. Mimosa Ranger 70385, John S. Candler, Atlanta, Georgia

BULL, 1 YEAR AND UNDER 2

1. Glen Gable Valiant 81444, S. C. State Herd
2. Mileybright's Prince of Clear Creek 77607, John S. Candler

BULL, 6 MONTHS AND UNDER 12

1. Monarch, Katie Chastain
2. Appletree Point's Marose Criterion 84963, John S. Candler
3. Cyclop's Hero of Lynchburg 87659, S. C. State Herd
4. Paulina's Upland's May Boy 87425, John S. Candler

BULL, UNDER 6 MONTHS

1. May Rose's Marose Cavalier 87426, John S. Candler
2. Entry, Nancy Crow

COW, 4 YEARS OR OVER

1. Peerless Valerine 97182, John S. Candler
2. Soso's Sunbeam of Locust Grove 81941, S. C. State Herd
3. Imp. Cosey 6th of the Vauxbelets 41654, John S. Candler

HEIFER, 2 YEARS AND UNDER 3

1. Mimosa Calender 114593, S. C. State Herd
2. Appletree Point's Itchen May Rose 109262, John S. Candler

HEIFER, 18 MONTHS AND UNDER 2 YEARS

1. Imp. Osceola Mermaid 123866, John S. Candler
2. Glen Glace Araminta 122951, S. C. State Herd

HEIFER, 1 YEAR AND UNDER 18 MONTHS

1. Regel's Countess Fantine 135491, John S. Candler
2. Imp. Vern of Vale View 143231, John S. Candler

HEIFER, 6 MONTHS AND UNDER 12

1. Nellie Francis 148894, S. C. State Herd
2. Tulip's Express 143300, S. C. State Herd
3. Appletree Point's Lady 140101, John S. Candler

HEIFER, UNDER 6 MONTHS

1. Croesus's Mable of Oakwood, S. C. State Herd
2. Mimosa Calliopsis 146398, S. C. State Herd

SENIOR CHAMPION BULL

Good Luck's Memento 66590

JUNIOR AND GRAND CHAMPION BULL

May Rose's Marose Cavalier 87426

SENIOR CHAMPION FEMALE

Imp. Osceola Mermaid 123866

JUNIOR AND GRAND CHAMPION FEMALE

Peerless Valerine 97182

GRADED HERD

1. John S. Candler, showing
   Mimosa Ranger 70385
   Peerless Valerine 97182
   Itchen May Rose 52005
   Imp. Osceola's Mermaid 123866
   Appletree Point's Lady 140101
2. S. C. State Herd, showing
   Glenwood's Sunburst of Clover Farm 73357
   Mimosa Calender 114593
   Soso's Sunbeam of Locust Grove 81941
   Glen Gable Valiant 81444
   Nellie Francis 148894

CALF HERD

1. S. C. State Herd, showing
   Cyclop's Hero of Lynchburg 87659
   Nellie's Francis 148894
   Croesus's Mable of Oakwood

GET OF SIRE

1. S. C. State Herd on Get of Rose Vista Cyclop 84928, showing
   Cyclop's Hero of Lynchburg 87659
   Croesus's Mabel of Oakwood
   Nellie Francis 148894
   Mimosa Calliopsis 146398

PRODUCE OF DAM

1. S. C. State Herd on Produce of Glenwood's Sunburst of Clover Farm 73357

OUR NEW CLASS LEADERS

Galaxy's Fawn 95720, A. R. 14018

Eighth in Class D

	1922	Milk Lbs.	Butter Fat %	Butter Fat Lbs.
Sire—May King's Laddie of Chilmark 32065 A. R.	Sept. 25	192.6	5.00	9.63
Sire—Itchen Daisy's May King of Langwater 17349 A. R.	Oct.	1390.9	5.00	69.55
Dam—Chilmark Lassie 23129 A. R. 1151	Nov.	1495.4	5.14	76.86
Dam—Fawn of Neshannock 2d 68333	Dec.	1421.8	5.02	71.37
Sire—Galaxy's Equal of Chestnut Hill 23176 A. R.	Jan. '23	1269.7	5.59	70.98
Dam—Fawn of Neshannock 53893	Feb.	1108.0	5.84	64.71
Breeder Smith & Holcomb, Farmdale, Ohio	Mar.	1189.8	6.01	71.51
Owner Walter C. White, Gates Mills, Ohio	Apr.	1191.5	5.34	63.63
Born Jan. 1, 1919. Calved Sept. 20, 1922	May	1268.7	5.38	68.26
Served April 13, 1923	June	1137.4	5.37	61.08
Requirement for admission: 313.60 lbs. fat	July	1154.0	5.21	60.12
Supervised by Ohio State University	Aug.	976.2	6.18	60.33
4 milkings daily	Sept. 24	661.5	5.99	39.62
	Total	14457.5	5.45	787.65

CIRCLE W. FARM, owned by Walter C. White, and managed by Robert S. Martin, at Gates Mills, Ohio, has produced another Class Leader record on their extensive breeding plant, up in the Chagrin Valley. By this record, Galaxy's Fawn 95720 takes eighth place in class D, with her production of 14457.5 pounds of milk and 787.65 pounds of butter fat. Her average test was 5.45 per cent. That she was a persistent producer is evidenced by the fact that she produced between sixty and seventy-one pounds of butter fat during each of the eleven full months of her test period.

Galaxy's Fawn 95720 was bred by Smith & Holcomb, of Farmdale, Ohio. Her sire, May King's Laddie of Chilmark 32065, is an Advanced Register son of Itchen Daisy's May King of Langwater 17349, who is himself the sire of twenty-one Advanced Register daughters with excellent records. Her sire has fourteen other Advanced Register daughters, including La Belle of Cress Lawn 116993, that now holds fifth place in class DD. The maternal grandsire of Galaxy's Fawn 95720 is Galaxy's Equal of Chestnut Hill 23176, the sire of six Advanced Register daughters.

OWNER'S STATEMENT OF FEED FOR GALAXY'S FAWN 95720

Sept.—6 lbs. daily of the following mixture: 50 lbs. each cottonseed meal and hominy, 200 lbs. oil meal, 150 lbs. gluten meal, 300 lbs. each ground oats wheat bran and Dried Distillers' Grains; 4 lbs. beet pulp, 8 lbs. silage, 10 lbs. clover.
Oct.—Same ration as given in September.
Nov.—12 lbs. daily of the following mixture: 100 lbs. each cottonseed meal and hominy, 150 lbs. oil meal, 300 lbs. each gluten meal, ground oats and wheat bran; 5 lbs. beet pulp, 14 lbs. silage, 16 lbs. alfalfa.
Dec.—Same ration as given in November.
Jan.—Same ration as given in November.
Feb.—Same ration as given in November.
Mar.—Same ration as given in November.
Apr.—Same ration as given in November.
May—Same ration as given in November.
June—Same ration as given in November.
July—12 lbs. daily of the following mixture: 100 lbs. cottonseed meal, 150 lbs. oil meal, 200 lbs. gluten meal, 50 lbs. hominy, 300 lbs. each ground oats, wheat bran and Dried Distillers' Grains; 6 lbs. beet pulp, 14 lbs. silage, 14 lbs. mixed hay.
Aug.—8 lbs. daily same mixture as given in July; 4 lbs. beet pulp, 12 lbs. silage, 16 lbs. timothy.
Sept.—Same ration as given in August.

IF YOU ARE TESTING YOUR GUERNSEYS

Here's a bit of news for you. You have contributed your share of the 2461 records that were made between November 1922 and November 1923. Those records, when added to the 14000 that had been made up to November 1922, increased the average production of the breed *by over 100 pounds of milk and over five pounds of butter fat!* That is a definite example of breed progress, for which credit must be given to the breeders who have cows on test.

GUERNSEY BREEDERS' JOURNAL

VOL. 24 NO. 12

FOR THE ADVANCEMENT OF THE GUERNSEY
Published the first and fifteenth of each month by the American Guernsey Cattle Club at Peterboro, New Hampshire
SUBSCRIPTION PRICE: PER YEAR, $2.00

DECEMBER 15, 1923

The JOURNAL takes this opportunity to extend to everyone of its readers, sincere wishes for a truly happy Christmas season, and honest hopes that the friendship between JOURNAL and readers may continue as happily in the future as in the past.

PUBLICITY—ITS USE AND ABUSE

Publicity is a child of the public press that, fattened on the success of its currency, has outgrown and outstripped its parent source, until that source has become in its turn a carrier for campaigns instituted in the name of publicity. It is a much misunderstood and much maligned term, receiving only scornful glances of disapproval from the ultra-conservative, who speak of it in the same breath as "yellow journalism." It is held up as the prime disseminator of scandal, the procuror of notoriety, the lowest form of that other child of the public press,—advertising. Publicity is the weapon of the reformer and the anti-reformer alike. Both use its silver-tongued, brass-fronted system of printed and spoken oratory in proclaiming their views from the housetops. Yet either, in the event of defeat, will cast slurs upon the publicity that has been given circulation by the opponent.

Publicity,—the mightiest single influence upon the public mind in modern commerce. A tremendous power for either good or evil. In the proper hands,—the means of swaying the opinions of nations and races. Its use and planning for its use have become occupations in themselves. Old established commercial organizations, feeling secure in the smug complacency developed by their years of reputation, have been swept aside by over-night, mushroomlike excrescences from the planet of business affairs, that in their inception seemed puny and weak, but that with the spur of publicity properly applied, surged up with and far beyond the old-line houses. Publicity is the reason why you name a brand of tobacco that you have never yet tried, when you approach a cigar counter. Publicity is the reason why your wife tries that new brand of soap flakes, when she has always been satisfied with her regular brand. Publicity is what controls your political vote in ninety-nine per cent. of its exercise, if you'll only admit it! No doubt about it,—publicity is a powerful institution, and it's here to stay, for American business can't get along without it.

There is a moss-grown alleged joke going the rounds, to the effect that the proper and accepted way for an aspirant to theatrical fame to attain her desires and gather pages of double column stories, is to kill a husband,—either her own or someone else's. The curiosity of the American mind and the alacrity with which the newspapers hasten to satisfy that curiosity, will combine to give the aspirant a whole scrap book full of clippings, according to our informer.—An exaggeration, to be sure, but it indicates to what extent the public mind has come to look upon any sort or form of the art of informing the public, which is what publicity was in the first place.

That kind of thing is what has given publicity its "black eye," figuratively speaking. In truth, publicity is merely an intensive form of advertising. The fact that its power has been diverted into muddy channels at times is no reason to denounce the whole system, any more than one should denounce the use of fire because fire has caused immense losses and destruction of property. Since its use is free to anyone who has ideas for its development and the ability to pay for printer's ink, it will probably always be used in questionable campaigns. Look at Russia. The strength that Bolshevism has in that country of unfathomable possibilities is due much more to the power of publicity and government ownership of the public press, than any natural leaning the native may have for the principles of Bolshevism.

On the other hand, where would our Liberty Loan campaigns have ended were it not for publicity, in all its devices and ramifications? What would have been the result of the annual Red Cross campaigns and the Christmas Seal campaigns of the Anti-tuberculosis movements, were it not for the columns and columns of stories, and the pages and pages of advertisements that are given to these causes each year in the press? How would you sell your surplus stock if there were no publications to carry your advertisements describing their breeding and picturing their individuality?

Summing the discussion in a nutshell, it must be admitted that the forces of publicity have carved for themselves a definition that places them among the class of necessities in the business world. Therefore, let us not censure publicity as a system, because we can't do without it, in the present scheme of things. If it has its faults, they are small compared to its virtues. If it is used in questionable enterprises, such as an advertisement for some sort of gold mine stock that now reposes in our wastebasket,—then it is up to the broad minded American to exercise his powers of discretion.

The CLUB has recognized the value of publicity, and always has done, as have the other breed associations. The CLUB maintains a Publicity Division, for the sole purpose of advertising the merits of the Guernsey breed. Publicity in our sense covers a multitude of uses. One duty of this Division is to write stories about Guernsey cattle for farm and newspapers. Another duty is to collect stories in such publications that have been given to them by individual breeders, and to pass on to readers of the JOURNAL the account of how they were arranged, so that others may take advantage of their use. Another duty is to reply to inquiries received in the office about Guernsey cattle, from prospective breeders,—and this is no small part of the work, which is an indication of a healthy interest in the breed by farmers who now own cattle of nondescript breeding. Another duty is to circulate pictures of Guernsey cattle among schools, colleges, and periodicals. Another is to prepare the advertising copy that is used by the CLUB in farm papers. Another is to assist Guernsey breeders who are planning to sell their milk under its Christian name, by furnishing them with plans, literature, and suggestions for the sale of the products. Another is to assemble the information that goes into our breed literature, and to arrange for the distribution of that same literature.

All of these things and more are done by the CLUB'S Publicity Division, because the Executive Committee realizes that while the breed may make excellent progress on its merits alone, that progress must be broadcasted to the

world if the breed is to reap any advantage from its triumphs. Before the CLUB ever came near its present size, even at the time of its organization, it was realized that one of the duties of the breed association must be to "promote the interests and welfare of the breed." Publicity, properly and honestly applied, will always be a prominent factor in the favor which the breed secures from the agricultural and consuming public.

While the CLUB takes upon itself the duty of spreading truthful propaganda concerning the breed, a far larger amount of breed publicity is secured through the efforts of the breeders themselves. Publicity is secured when a local Guernsey breeders' association enters a report of its meetings in the local newspapers. It is secured when a local association takes an active part in the promotion of a general campaign, such as a pure bred sire campaign, the organization of a calf club or a cow testing association or a tuberculosis eradication campaign. Every local association should secure at least one page of space in the local newspaper during a year. It may be used to best advantage by the use of small stories announcing the accomplishments of the organization.

One very important thing in a case of this kind is to remember that you must get the editor's viewpoint, if you want his favor to the extent of giving you space in his columns. By that we mean that your story must be made as newsy as possible, and that it must be of interest to the largest possible number of readers. The editor must not be expected to donate space to you just because you are a subscriber. Your story of the doings of your association must have news value. The purchase of a good bull in your community is good news. The sale of several head of Guernseys from your community to a distant community is good news. The completion of a creditable Advanced Register record by one of your breeders is good news. And of course, your annual meeting or summer tour is good news. All of these are good from the standpoint of the editor.

The office is in constant receipt of examples of such stories from local newspapers. For instance, the Fond du Lac Commonwealth rarely misses an issue without publishing some story of Guernseys or Guernsey men that has real news value to the paper, and real publicity value to the breeders. The same can be said of the Fond du Lac Reporter. Frank L. Kern is a Guernsey breeder at Cedar Rapids, Iowa. The editor of the farm page of his local paper stated that he was ready to receive some good articles about the Guernsey breed in general, and Mr. Kern's herd in particular. Mr. Kern immediately got in touch with our Publicity Division, from whence he received literature describing the breed. As a result, the paper devoted nearly a page to the story of Guernseys and to the story of Mr. Kern's herd. That's real Guernsey publicity, and the kind that any live breeder can secure in his community.

But newspapers are not the only available source of publicity for a local association. The newspaper serves a general field, but sometimes a group of breeders want to reach the other breeders of Guernsey cattle. In that event, they usually turn to the advertising pages of the JOURNAL, as a community. Fond du Lac County not only does that, but the local association also prints and broadcasts a sale list, containing the names and descriptions of cattle its members have for sale. Here is a statement that appears on the front page of the folder: "Our breeders concern themselves in the merchandising of the product of the Guernsey cow, to the extent that the city of Fond du Lac with a population of 28000, is using the product of approximately 275 Guernsey cows, for which producers received an average of sixty per cent. premium over prevailing milk and cream prices."

And that's real publicity!

No, publicity is not primarily a medium for the spreading of sensational news,—it is really a great engine of construction, the use of which is available to any group or individual that can sense its possibilities. Let's use some of these opportunities!

CERTIFIED MILK STANDARDS

When the American Association of Medical Milk Commissions held its annual meeting last summer, it acceded to the repeated requests of breeders of Guernsey and Jersey cattle concerning the fat standards which had been established for certified milk. Breeders of high testing cattle in the past have maintained that they were not fairly treated in the matter of a fat standard.

As a result of this year's annual meeting, the association revised their rules so that certified milk shall now contain an average of four per cent. of butter fat with a minimum of 3.5 per cent. In case it is decided to maintain an average of butter fat per cent. above or below the standard, the per cent. of butter fat shall be stated on the seal of the container. Under these conditions, the owners of high testing dairy cows can market certified milk at a somewhat better advantage than formerly.

Anyone wishing complete information on the rules for certified milk should write to the American Association of Medical Milk Commissions, 4175 Irving Park Boulevard, Chicago, Illinois, and ask for a copy of the revised "Methods and Standards for the Production of Certified Milk."

Your Christmas Renewal Opportunity

"THE GUERNSEY BREED" *by* CHARLES L. HILL (retails at $1.75)

and

"THE GUERNSEY BREEDERS' JOURNAL" ($2.00 per year)

In combination for

$3.00

until January 10, 1924

THE COVER CUT

The heifers in pasture on this cover cut were snapped at Le Vallon, the old Peer estate, on the Island of Guernsey.

SALES AND MEETINGS

Dec. 27. Annual Sale at the Goldmead Farm, owned by Spillers and Worch, Versailles, Ohio.

Jan. 9, 1924. A complete dispersal sale of the Guernsey herd of the late Arthur F. Bradley will be held at Woodlane Farm, Mount Holly, New Jersey.

Jan. 9. Annual Meeting of the Minnesota Guernsey Breeders' Association at University Farm, St. Paul, Minnesota.

Jan. 17. Annual Meeting of the New Jersey Guernsey Breeders' Association, Trenton, N. J.

Jan. 19-26, Inc. National Western Stock Show, Denver, Colorado.

April 18. Annual Meeting of the Ohio Guernsey Breeders' Association, Wooster, Ohio.

May 15. National Guernsey Sale, Chicago Guernsey Farm, Hinsdale, Illinois.

May 28. Fond du Lac County Semi-Annual Sale, Fond du Lac, Wisconsin.

May 29. Dispersal Sale of the herd of W. A. Lawson, of Rosendale, Wisconsin, at the Sales Pavilion, Fond du Lac, Wisconsin. Charles L. Hill, Sale Manager.

June 12. Louis McL. Merryman's Semi-Annual Sale, Timonium, Maryland.

SOUTHERN CALIFORNIA FAIR

Ninety-six Guernseys on Exhibition

ONE is accustomed to thinking of Southern California as a place where they have few oil wells, a lot of movie people, some orange groves, a great climate and lots of sunshine, but this year they demonstrated they have dairy cows too.

The big dairy show of the state, and of the southwest, was at Riverside, California, this year. The Guernsey show was one of the best ever put on in the southern part of the state. Seven exhibitors had ninety-six animals at the fair. Exhibitors were,—Windmere Farm, owned by Wessells and Mahoney, Chino, California; Grape Wild Farm, owned by A. B. Humphrey, of Escalon, California; Rosemoor Farms, owned by Walter H. Dupee, Riverside, California; Russell S. Cox, San Marcus, California; Italian Vineyard Company, Guasti, California; Saunders and Waltross, Palo Verde, Arizona; C. W. May, Riverside, California.

Rosemoor Farms had the senior and grand champion female and junior champion female, also won seven firsts, four seconds, two thirds, and one fifth prize. Windmere Farms won five firsts, five seconds, three thirds, three fourths and one fifth prize. Among these was first in get of sire by Imp. Man o'War of Edgemoor 65895. Grape Wild Farms had grand champion bull and won four firsts, five seconds, two thirds, and two fourths. Italian Vineyard Company won one first, two seconds, six thirds, one fourth and senior champion on their bull. Russell Cox won one third and three fifths. Saunders and Waltoss of Arizona won one second and four fourths.

The competition was closest in the female classes, while some of the bull classes were a little weak. The aged cow class was probably one of the strongest out in the West so far this year. While Evaline of Herodale 64416 was showing up much better than when she was shown at the National last year at St. Paul, yet she had to take second place to Pergue's Queen May 92397.

Great interest was shown in the judging from early morning until late in the evening, or during the entire time the ribbons were being placed. There was a large crowd of spectators at the ringside. Professor Atkinson of the University of Idaho placed the ribbons.

On the evening of October 10, the Southern California Guernsey Cattle Club met at the Glenwood Mission Inn for their second annual dinner and meeting. G. T. Drinkwater, president of the club for the past year, acted as chairman of the evening. After calling on a number for short talks, he passed on to the business meeting. A. Steve Mahoney, of the Windmere Farms at Chino, was elected president; L. J. Farnum was elected secretary-treasurer; all of the other officers were reelected for another year.

It was voted to accept W. H. Dupee's invitation to have the second annual California Guernsey Fiesta at Rosemoor Farm, the date to be decided later.

The following is a list of the awards:

BULL, 3 YEARS AND OVER

1. Carl E. King of Hollow-Hill Farm 63620, Italian Vineyard Company, Guasti, California
2. Nobleman of Maple Hill 54086, A. B. Humphrey, Escalon, California
3. Reliance of Edgemoor 54835, Russell S. Cox, San Marcos, California
4. May Boy of Maple Ridge, Saunders & Waltross, Palo Verde, Arizona

BULL, 18 MONTHS AND UNDER 2 YEARS

1. Escalon Ricardo 82063, A. B. Humphrey
2. Pergue's Baltimore King 85688, W. H. Dupee, Riverside, California

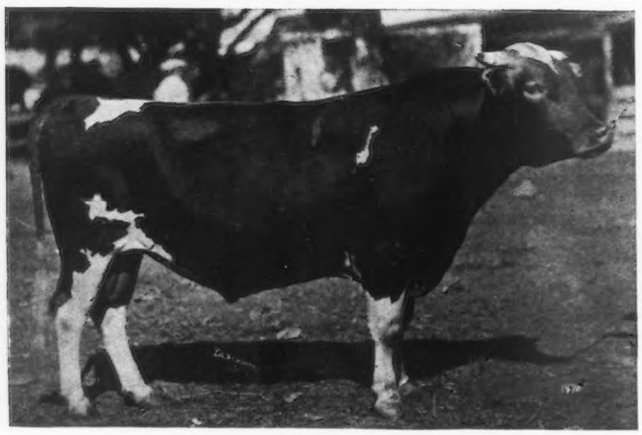

ESCALON RICARDO 82063
Sire—Itchen Daisy's May King of Revada 67896
Dam—Revada Lilly Bell 81707
Breeder—Mission Land & Cattle Co., San Francisco, California
Owner—A. B. Humphrey, Fscalon, California

BULL, 1 YEAR AND UNDER 18 MONTHS

1. El Capitan of Windmere 81399, Windmere Farms, Chino, California
2. Lord Olivette Monogram, Saunders & Waltoss

BULL, UNDER 1 YEAR

1. Extermintor of Rosemoor 86821, W. H. Dupee
2. Prince of Windmere 85852, Windmere Farms
3. Criterion Windmere 85851, Windmere Farms
4. Escalon Valiant 87897, A. B. Humphrey
5. Rosalia's Secret 88404, Russell S. Cox

COW, 4 YEARS AND UNDER 5

1. Pergue's Queen May 92397, W. H. Dupee
2. Evaline of Herodale 64416, W. H. Dupee
3. Princess Natalie 81768, W. H. Dupee
4. Idalia of Edgemoor 85384, Windmere Farms

COW, 3 YEARS AND UNDER 4

1. Pergue's Amarilla Nancy 106594, W. H. Dupee
2. Minnie of Beirnetown 113023, Italian Vineyard Company
3. Shuttlewick Cora 96589, W. H. Dupee
4. Minuet of Edgemoor 107120, Windmere Farms
5. Pergue's May Queen 103850, W. H. Dupee

COW, 2 YEARS AND UNDER 3

1. Vesta of Windemere 123530, Windmere Farms
2. Escalon Doris 146077, A. B. Humphrey
3. Simplicity of Pine Grove 124274, Windmere Farms
4. Cossiebelle of Calimont 120811, Italian Vineyard Company
5. Wanita of Twin Oaks 113352, Russell S. Cox

HEIFER, 18 MONTHS AND UNDER 2 YEARS

1. Ruby's Evaline Beirnetown 128617, Windmere Farm
2. Guasti's Violet, Italian Vineyard Company
3. Escalon Lottie 131433, A. B. Humphrey
4. Princess Lilybell 128801, Saunders & Waltross
5. Rosalia of Sycamore Ranch 128941, Russell S. Cox

HEIFER, 1 YEAR AND UNDER 18 MONTHS

1. Escalon Beauty 131435, A. B. Humphrey
2. Escalon Valentine 131436, A. B. Humphrey

FIRST PRIZE DAIRY HERD

HEIFER, 6 MONTHS AND UNDER 12

1. Twinkle of Rosemoor 145040, W. H. Dupee
2. Lady May of Rosemoor 143340, W. H. Dupee
3. Patsy of Windmere 141675, Windmere Farms
4. Lunette's Lady May, Saunders & Waltross
5. Ultra Rose of Windmere 141674, Windmere Farms

HEIFER, UNDER 6 MONTHS

1. Entry, W. H. Dupee
2. Luxury of Rosemoor 148794, W. H. Dupee
3. King's Dorathea, Italian Vineyard Company
4. Anabelle of Windmere 148091, Windmere Farms

SENIOR CHAMPION BULL

Carl E. King of Hollow-Hill Farm 63620, Italian Vineyard Company

JUNIOR AND GRAND CHAMPION BULL

Escalon Ricardo 82063, A. B. Humphrey

SENIOR AND GRAND CHAMPION FEMALE

Pergue's Queen May 92397, W. H. Dupee

JUNIOR CHAMPION FEMALE

Twinkle of Rosemoor 145040, W. H. Dupee

GRADED AGED HERD

1. A. B. Humphrey
2. Windmere Farms
3. Italian Vineyard Company
4. Saunders & Waltross

BREEDER'S YOUNG HERD

1. A. B. Humphrey
2. Windmere Farms
3. Italian Vineyard Company

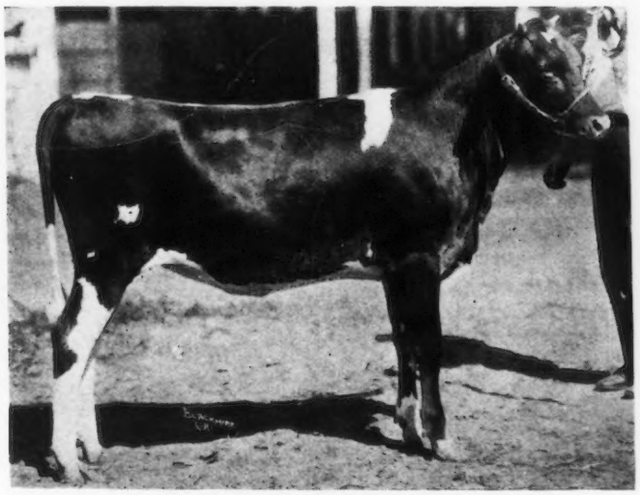

TWINKLE OF ROSEMOOR 145040
Sire: Birchwood's Aristocrat 70932
Dam: Twinkle of Ore Hill 114575
Breeder: M. L. Welles, Rosendale, Wisconsin
Owner: W. H. Dupee, Riverside, California

CALF HERD

1. Windmere Farm
2. A. B. Humphrey
3. Italian Vineyard Company

DAIRY HERD

1. W. H. Dupee
2. Windmere Farms
3. Italian Vineyard Company

GET OF SIRE

1. Windmere Farms
2. A. B. Humphrey
3. Italian Vineyard Company
4. A. B. Humphrey

PRODUCE OF DAM

1. W. H. Dupee
2. Windmere Farms
3. A. B. Humphrey

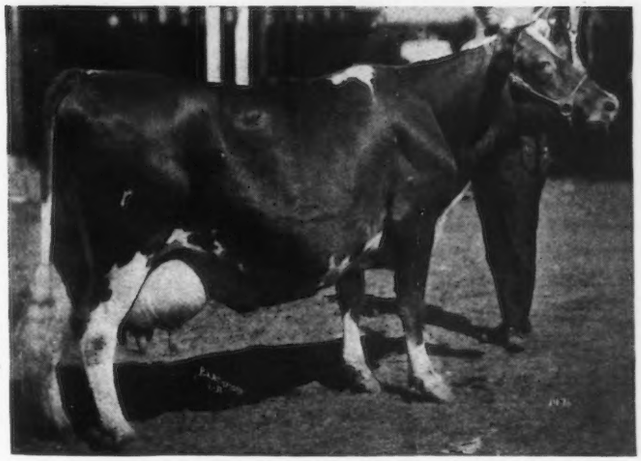

PERGUE'S QUEEN MAY 92397
Sire: Anna Dean Prince 25752 Dam: Pergue's Lady May 61716
Breeder: Sass Bros., Streator, Illinois
Owner: Walter H. Dupee, Riverside, California

PACIFIC INTERNATIONAL WINNINGS

Continued from Page 569

River Banks Lenora 149722
River Banks Nella Girl's Sister 149724
River Banks Victor's Leona 150138

3. A. B. Humphrey, Escalon, California, showing
   Escalon Bel Boy 87898
   Escalon Itchen May
   Escalon Bettie 152794
   Escalon Dairymaid 145272
   Escalon Favorite Rose 145273
4. W. A. Goodin, Cornelius, Oregon, showing
   Yeksa Hope's Khedive of Rose City 90012
   Rose City Bonnie Lassie 139493
   Entry
   Entry
   Entry

DAIRY HERD

1. A. B. Humphrey, Escalon, California, showing
   Escalon Fairy 72222
   Escalon Lady Rose 120379
   Pearl Souffle of Revada 110497
   Escalon Nancy 115812
   Escalon Lottie 131433
2. Cottonwood Farms, Tillamook, Oregon, showing
   Janis of Sequoia 104315
   Rogue's Heroine of Hawthorne 71328
   Oregon Queen 67837
   Gail of Sequoia 101659
   Evangeline's Princess of Few Acres 123298
3. Harry W. Bateman, Bellingham, Washington, showing
   Kulshan Hayes May Rose 73318
   Kulshan Hayes May Rose 2d 106293
   Kulshan Hayes May Rose 3d 132851
   Kulshan Sultana 147533
   Entry

NORTH CAROLINA STATE FAIR

NORTH Carolina has for a long time been a strong Jersey state, and the "tar-heels" have only in the last few years begun to show symptoms of the fawn and white fever. The Guernsey show at the state fair at Raleigh has always been more or less weak. This year while they were outnumbered by the Jerseys and even the Holsteins and Ayrshires, from the standpoint of quality and show ring fitness, the Guernseys compared very favorably with any of the other breeds. Judging from the interested crowd that watched the Guernseys judged, and the number of inquiries in regard to them, in a few years they will be just as numerous in North Carolina as in any other state in the South.

Two exhibitors, B. W. Kilgore, Jr., and Dr. J. R. Rogers, represented the home state, the invaders came from Virginia. In spite of the fact that the entries from the latter state won all of the firsts, competition was very keen in several classes, especially was this true in the heifer calf class. In this class, first place was hotly contested by Glencairne Rosette 148783, owned by Judge R. H. L. Chichester of Virginia, and May Rose of Cresco 147909, owned by B. W. Kilgore, Jr. For a while it seemed as though the latter would win, but finally the judge placed the Virginia entry first. The ringside was very much divided on this decision.

The contest for the male grand championship brought out two half brothers, Wallie's King of Glencairne 70733, the senior champion and Glencairne King of the South 89223, the junior champion. They were both bulls of unusual scale and dairy type. After much deliberation the younger bull was awarded the grand purple, he having a somewhat deeper middle for his age than the senior champion. He was the object of considerable comment.

The aged cow, Little Star of Glencairne 64127, carried off the female grand championship, and June's Babe of Chestnut Grove 130020, owned by C. A. Truslow, was an outstanding junior champion.

Professor John C. McNutt of New Hampshire did the judging.

BULL, 2 YEARS AND UNDER 3

1. Wallie's King of Glencairne 70733, R. H. L. Chichester, Fredericksburg, Virginia
2. J. C. of Hygeia Guernsey Farm 77348, Dr. J. R. Rogers, Raleigh, North Carolina
3. David, Son of Lord Mar of Elmendorf 77096, B. W. Kilgore, Jr., Cary, North Carolina

BULL, 18 MONTHS AND UNDER 2 YEARS

1. Glencairne Kinloch 81501, R. H. L. Chichester
2. Joan of Hygeia, Dr. J. R. Rogers
3. Entry

BULL, 1 YEAR AND UNDER 18 MONTHS

1. Caesar of Locust Grove 86650, William T. Peyton, Fredericksburg, Virginia

BULL, UNDER 1 YEAR

1. Glencairne King of the South 89223, R. H. L. Chichester
2. Glencairne Jupiter 89909, R. H. L. Chichester
3. Dairy Maid's Governor of les Grantes 90234, B. W. Kilgore, Jr.

COW, 4 YEARS OR OVER

1. Little Star of Glencairne 64127, R. H. L. Chichester
2. Rose King's Bride of Hilltop 65261, B. W. Kilgore, Jr.

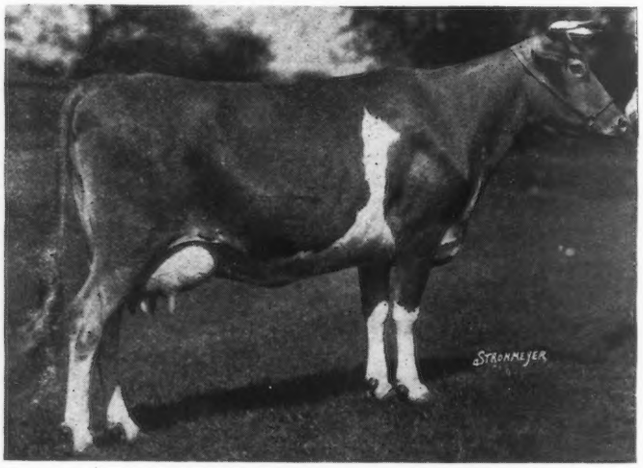

LITTLE STAR OF GLENCAIRNE 64127

Record: 11549.9 pounds of milk; 630.50 pounds of butter fat; class FF
Credit: 8684.6 pounds of milk; 401.27 pounds of butter fat; class A; 208 days
Sire—Golden Count of Pencoyd 27846 Dam—Maple Leaf of Glencairne 49723
Breeder and Owner—R. H. L. Chichester, Fredericksburg, Virginia

COW, 3 YEARS AND UNDER 4

1. Little Lady of Glencairne 104178, R. H. L. Chichester
2. Entry, B. W. Kilgore, Jr.

COW, 2 YEARS AND UNDER 3

1. Antoinette's Prize of Glencairne 107910, R. H. Chichester

HEIFER, 18 MONTHS AND UNDPR 2 YEARS

1. June's Babe of Chestnut Grove 130020, C. A. Truslow, Falmouth, Virginia
2. Lady Chenette of Glencairne 126026, R. H. L. Chichester

HEIFER, 1 YEAR AND UNDER 18 MONTHS

1. Glencairne Indian Princess 140163, R. H. L. Chichester

HEIFER, UNDER 1 YEAR

1. Glencairne Rosette 148783, R. H. L. Chichester
2. May Rose of Cresco 147909, B. W. Kilgore, Jr.
3. Glencairne Dixie Maid 148782, R. H. L. Chichester & Herman Hollerith

SENIOR CHAMPION BULL

Wallie's King of Glencairne 70733

JUNIOR AND GRAND CHAMPION BULL

Glencairne King of the South 89223

SENIOR AND GRAND CHAMPION FEMALE

Little Star of Glencairne 64127

JUNIOR CHAMPION FEMALE

June's Babe of Chestnut Grove 130020

GRADED HERD

1. R. H. L. Chichester, showing
   Walli'es King of Glencairne 70733
   Little Star of Glencairne 64127
   Antoinette's Prize of Glencairne 107910
   Glencairne Indian Princess 140163
   Glencairne Rosette 148783

YEARLING HERD

1. R. H. L. Chichester, showing
   Glencairne Kinloch 81501
   Lady Chenette of Glencairne 126026
   Glencairne Indian Princess 140163

CALF HERD

1. R. H. L. Chichester, showing
   Glencairne King of the South 89223
   Glencairne Rosette 148783
   Glencairne Dixie Maid 148782

PRODUCE OF DAM

1. R. H. L. Chichester, on Produce of Wallie's Queen of Glencairne 49721
2. R. H. L. Chichester, on Produce of Lady du Chene 56632

VIRGINIA STATE AND LOUDOUN COUNTY FAIRS

SIXTY-FIVE head of Guernseys made up the show of that breed at the eighteenth annual Virginia State Fair held in Richmond the first week in October 1923. Wm. H. Gould of Burkeville judged the cattle.

While not numerous, the Guernsey exhibit was of very good quality and was well fitted. The Holsteins outnumbered each of the dairy breeds with the Guernseys running second and the Jerseys third with no Ayrshires or Brown Swiss in the show.

Among the exhibitors were Judge R. H. L. Chichester, Fredericksburg, Virginia; Miss Peggy Keith of Warrenton, Virginia, "America's Most Distinguished Farm Girl;" J. N. Jackson & Son, Staunton, Virginia; J. L. Ratliff, Dunbarton, Virginia; Wittig & Drew, McLean, Virginia; Clifton Laughlin, McLean, Virginia; B. F. Salsbury, Fairfax, Virginia; C. T. Rice, Oakton, Virginia, and W. T. Peyton, Fredericksburg, Virginia.

Two county herds were shown, Fairfax and Stafford, while Augusta, Fauquier, Amelia, Stafford and Mecklenburg had calf clubs there. There was much interest shown in the county herds and the competition was keen, Stafford winning the blue. May King of Ingleside Jr. 29704 won his third grand championship and showed in fine fettle. A remarkable thing was that the other three champions all traced to King of Chilmark 20798, and that Lady du Chene 56632, the 1921 grand champion, is the dam of the 1923 senior and grand champion, Little Lady of Glencairne 104178. Keen competition was seen between Rice's Rose King's Jess of Hilltop 65256 and Little Star of Glencairne 64127 but the latter carried away the blue because of her greater dairy type and better top line. Favorable comment on the calf club show was heard, and the calves from Augusta, Stafford and Mecklenburg showed improvement in fitting.

BULL, 3 YEARS AND OVER

1. May King of Ingleside Jr. 29704, Clifton Laughlin, McLean, Virginia

BULL, 2 YEARS AND UNDER 3

1. Wallie's King of Glencairne, 70733 R. H. L. Chichester, Fredericksburg, Virginia

BULL, 18 MONTHS AND UNDER 2 YEARS

1. Governor's Wine 83455, Peggy Keith, Warrenton, Virginia
2. Glencairne Kinloch 81501, R. H. L. Chichester

BULL, 1 YEAR AND UNDER 18 MONTHS

1. Willowmere Dugra 83010, B. F. Salsbury, Fairfax, Virginia
2. Caesar of Locust Grove 86650, W. T. Peyton, Fredericksburg, Virginia

BULL, UNDER 1 YEAR

1. Glencairne King of the South 89223, R. H. L. Chichester
2. Big Brother of Aimable, L. S. Ace
3. Glencairne Jupiter 89908, R. H. L. Chichester
4. King Lewis of McLean 88742, Clifton Laughlin

COW, 4 YEARS AND OVER

1. Little Star of Glencairne 64127, R. H. L. Chichester
2. Rose King's Jess of Hilltop 65256, C. T. Rice, Oakton, Virginia
3. Topsy Beauty 79628, J. L. Ratliff, Dunbarton, Virginia
4. Topsy Butternut 79626, J. L. Ratliff

COW, 3 YEARS AND UNDER 4

1. Little Lady of Glencairne 104178, R. H. L. Chichester
2. Vallon Ada 109568 (Imp.), Wittig & Drew, McLean, Virginia
3. Rosebud Belle of Freegrove 108053, J. N. Jackson & Son, Staunton, Virginia

COW, 2 YEARS AND UNDER 3

1. Primrose of Freegrove 120288, J. N. Jackson & Son
2. Antoinette's Prize of Glencairne 107910, R. H. L. Chichester
3. Golden Rose of Dunnottar 118423, Peggy Keith
4. Clara of Dundee 110294, C. A. Truslow, Falmouth, Virginia

HEIFER, 18 MONTHS AND UNDER 2 YEARS

1. June's Babe of Chestnut Grove 131120, C. A. Truslow
2. Cissey's Governess 125531, Peggy Keith
3. Willowmere Cheribon 127747, B. F. Salsbury
4. Bess of Chestnut Meadows 131186, Pauline Peyton, Fredericksburg, Virginia

HEIFER, 1 YEAR AND UNDER 18 MONTHS

1. Glencairne Indian Princess 140163, R. H. L. Chichester
2. Golden Seal of Freegrove 136018, J. N. Jackson & Son
3. Noble's Cloverleaf of Willow Brook 139080, R. D. Courter, Jetersville, Virginia
4. Willowmere Pequena 141043, B. F. Salsbury

HEIFER, UNDER 1 YEAR

1. Fair Lady du Chene of Dunnotar 142804, Peggy Keith
2. Glencairne Rosette 148783, R. H. L. Chichester
3. Lady Preima Rex 151931, Kathryn Musante, Fredericksburg, Virginia
4. Lesbia of Windover 146455, C. S. Gordan, Baskerville, Virginia

EXHIBITOR'S HERD

1. R. H. L. Chichester

BREEDER'S YOUNG HERD

1. R. H. L. Chichester

GET OF SIRE

1. J. N. Jackson & Son
2. B. F. Salsbury
3. Clifton Laughlin

PRODUCE OF DAM

1. R. H. L. Chichester
2. R. H. L. Chichester
3. Peggy Keith
4. J. N. Jackson & Son

Loudoun County Fair

BULL, 3 YEARS OR OVER

1. Emily Darling 2d's May King 53395, Chamberlain & James, Waterford, Virginia
2. Rhea's May Day 67652, W. T. Smith, Lincoln, Virginia
3. Yeoman of Woodlea, W. C. Brown, Purcellville, Virginia

BULL, 1 YEAR AND UNDER 2

1. Windflower's Waddington Raider 78053, L. C. Hoge, Leesburg, Virginia
2. Ville-au-Roi's King of Lombardy 78702, Saunders & Myers, Leesburg, Virginia
3. Master of Ketoctin Farm 80366, Clayton I. Cooper, Lovettsville, Virginia

BULL, 6 MONTHS AND UNDER 12

1. Entry, C. M. Warner, Purcellville, Virginia
2. Raider's King Peerless 87348, H. L. Welsh, Hamilton, Virginia
3. Ville-au-Roi's Prince of Lombardy 90997, Saunders & Myers

BULL, UNDER 6 MONTHS

1. Osceola, H. C. Winslow, Leesburg, Virginia
2. Entry, Baylor Metzgar, Leesburg, Virginia
3. Entry, H. L. Welsh, Hamilton, Virginia

COW, 3 YEARS OR OVER

1. Rose King's Jess of Hilltop 65256, W. L. Simpson, Purcellville, Virginia
2. Charmante's Golden Lady 113319, Lester Wortman, Purcellville, Virginia
3. Entry, Nichols & Wortman, Purcellville, Virginia

COW, 2 YEARS AND UNDER 3

1. Yeo's Tourterelle 118814, W. L. Simpson & Son
2. Cora of Ridge View 114448, Charlie Brown, Purcellville, Virginia

HEIFER, 1 YEAR AND UNDER 2

1. Beauty's Maud of Meadowbrook 136289, W. T. Smith, Lincoln, Virginia

2. Red Warrior's Queen of the May 138226, H. C. Winslow
3. May King's Rose of Clifton 139107, Chamberlain & James

HEIFER, 6 MONTHS AND UNDER 12

1. F. F. Va. 145453, H. C. Winslow
2. Elsewhere of Meadowbrook 141539, W. T. Smith

CHAMPION BULL

Emily Darling 2d's May King 53395, Chamberlain & James

CHAMPION FEMALE

Rose King's Jess of Hilltop 65256, W. L. Simpson

BEST HERD

1. Entry, W. L. Simpson
2. Entry, W. T. Smith
3. Entry, Chamberlain & James

GET OF SIRE

1. W. T. Smith
2. H. C. Winslow on Get of Red Warrior of Glencairne 44105, showing
   Annette of Limestone 145452
   Warrior's Josephine 134923
   Red Warrior's Queen of the May 138226
3. W. T. Smith

PRODUCE OF DAM

1. W. L. Simpson
2. H. L. Welsh
3. Chamberlain & James

IOWA GUERNSEY CLUB JUNIORS ARE AWAKE

THE Iowa Guernsey breeding business is being built on a firm footing and that fact was the more impressively established when boys and girls representing the clubs of three counties showed a few of their heifers at the 1923 Dairy Cattle Congress, Waterloo, Iowa.

It was not a large Guernsey club show, but it is a beginning and better things can be expected in the future. There were five calves from Clayton County, the same number from Linn County and six from Mitchell County.

Clayton seemed to carry off the lion's share when they took first on a group of five from one county; first, second, fifth, sixth, and seventh on a heifer under one year, as well as grand champion Guernsey club heifer.

Gertrude Kaiser, St. Olaf, Iowa, had the first prize heifer, under one year; and her brother, Herbert, stood in second place. Gertrude's heifer, Conductress of the Loop 141220, later defeated the first prize yearling heifer, Edith of Deronda 132339, who was shown by Adolph Francik, Palo, Iowa. In the showing contest for all dairy calf club members, Herbert Kaiser was declared the champion Guernsey showman and he gave Irving Stewart, champion Holstein Club showman, a close run for grand champion honors over all.

Practically all of the Iowa calves were purchased outside the state. Iowa Guernsey breeders have no surplus to offer and this fact makes it necessary to go outside Iowa in order to get calves. All of the Iowa clubs are organized on the three-year plan. The show this year is merely a part of the big program. Each of the boys and girls will have another chance next year in the show ring and the third year of the club they will have an opportunity of trying their hand at feeding for production.

Ten counties in Iowa have Guernsey calf clubs for boys and girls. Some of these counties have grades and many of the clubs are small. The leaders are tyring to follow up all of the clubs just as closely as possible, believing that the getting of calves for the boys is the smallest part of the club work. If proper attention is given the youngsters, with a valuable and interesting follow-up program worked out, the boys and girls will find club work interesting and at the end they will have become better men and women and better dairymen and Guernsey breeders because of their club work.

Several new counties are planning to organize dairy calf clubs in Iowa next year and undoubtedly several of these will include Guernseys. The dairy business has been on a decided boom in Iowa during the past two or three years, largely because grain prices have been low, hogs have not made as much profit as they should, taxes have been high and Iowa farmers have found it necessary to enlist the aid of the dairy cow. Whether or not this movement will be temporary or permanent will depend in some measure on the attitude which the boys and girls on the farms have toward the dairy cow. The dairy calf club leaders believe that the good club members will vote to keep the cows.

A list of awards at the Dairy Cattle Congress Guernsey Club show follow:

HEIFER, 1 YEAR AND UNDER 2

1. Edith of Deonda 132339, Adolph Francik, Palo, Iowa
2. Prince's Pet of Bath Farm 133853, Harold Whitcomb, Osage, Iowa
3. Glen's Maple Leaf, Clayton Claussen, Stacyville, Iowa
4. Entry, Ervin Dieterich, Mitchell, Iowa
5. Grassmere's Ellatonieus 145091, Theron Smith, Cedar Rapids, Iowa
6. Winona's Rose of Medford 133794, Covert Good Love, Central City, Iowa
7. Bell's Daisy of Deronda 132340, Central City, Iowa
8. Glenwood's Darlene 138292, Elmer Clausen, Stacyville, Iowa
9. Sherwood's Bess 131208, Cecil Tanner, Palo, Iowa

HEIFER, UNDER 1 YEAR

1. Conductress of the Loop 141220, Gertrude Kaiser, St. Olaf, Iowa
2. Proud Lynette of Echo Glade 149354, Herbert Kaiser, St. Olaf, Iowa
3. Entry, Helen Marie Lee, Riceville, Iowa
4. Entry, Robert J. Lee, Riceville, Iowa
5. Entry, Howard Boynton, Strawberry Point, Iowa
6. Entry, Franklin Kramer, Elkader, Iowa
7. Cora of Pleasant View 145015, Floyd Boynton, Strawberry Point, Iowa

CHAMPION GUERNSEY CLUB HEIFER

Conductress of the Loop 141220, Herbert Kaiser, St. Olaf, Iowa

CHAMPION GUERNSEY CLUB SHOWMAN

Herbert Kaiser, St. Olaf, Iowa

GROUP OF FIVE CALVES FROM ONE CLUB OR COUNTY

1. Clayton County
2. Mitchell County
3. Linn County

JUDGES

J. B. Fitch, Kansas
R. S. Hulce, Wisconsin
H. R. Searles, Minnesota
C. B. Finley, Iowa

OZARK STOCK SHOW

C. E. FULTON

THERE were three exhibitors of Guernseys at the Ozark Stock Show with a total of twenty-seven entries which, though not a large number, is quite an increase over our previous meetings. The interest in the breed is undoubtedly growing in the Ozarks. Cologna and Sons of Marshfield had the largest exhibit and their animals were a well selected and uniform lot.

Louis S. Meyer of Springfield, headed his exhibit with his herd bull, King Cherub of Sarnia, a son of Cherub's Prince 41543, which he recently purchased from Charles L. Hill of Rosendale, Wisconsin.

BULL, 2 YEARS AND UNDER 3

1. King Cherub of Sarnia 70657, L. S. Meyer, Springfield, Missouri

BULL, 1 YEAR AND UNDER 2

1. Baron of Koshkonong Place 82924, Peter Cologna & Sons, Marshfield, Missouri
2. Harriet's Cecil of Fairview, Peter Cologna & Sons
3. Ronald of Oakwood 84070, L. S. Meyer
4. Aguilar of Oakwood 84073, L. S. Meyer

BULL CALF, UNDER 1 YEAR

1. Ray's Cecil of Fairview, Peter Cologna & Sons

COW, 4 YEARS OR OVER

1. Mistress of Valleyview 72171, C. E. Fulton, Springfield, Missouri
2. Gay Girl of Fairview 98447, Peter Cologna & Sons
3. Margaret of Fairview 93353, Peter Cologna & Sons

COW, 3 YEARS AND UNDER 4

1. Fairview's Rose 2d 107330, Peter Cologna & Sons
2. Martha Sue of Oakwood 114587, L. S. Meyer

COW, 2 YEARS AND UNDER 3

1. Romance of Fairview 117358, Peter Cologna & Sons
2. Fern Lily's Pet of Fairview 117183, Peter Cologna & Sons
3. Dorothy May of Oakwood 125804, L. S. Meyer

HEIFER, 1 YEAR AND UNDER 2

1. Cecil's Elsie of Fairview 150638, Peter Cologna & Sons
2. Cecil's Opal of Fairview 132093, Peter Cologna & Sons
3. Fern Lily of Fairview 2d 132094, Peter Cologna & Sons
4. Queen's Smidget Martha of Oakwood 136367, L. S. Meyer

HEIFER, UNDER 1 YEAR

1. Overture's Rosamond of Fairview 142724, Peter Cologna & Sons
2. Fern Lily of Fairview 3d 146317, Peter Cologna & Sons
3. Jean Glenrose, C. D. Fulton

SENIOR CHAMPION BULL

King Cherub of Sarnia 70657, L. S. Meyer

JUNIOR AND GRAND CHAMPION BULL

Ray's Cecil of Fairview, Peter Cologna & Sons

SENIOR AND GRAND CHAMPION FEMALE

Mistress of Valleyview 72171, C. E. Fulton

JUNIOR CHAMPION HEIFER

Overture's Rosamond 72171, Peter Cologna & Sons

BREEDER'S YOUNG HERD

1. Peter Cologna & Sons

GET OF SIRE

1. Peter Cologna & Sons on Get of Overture of Prospect 32821
2. Peter Cologna & Sons on Get of Cecil of Fairview

PRODUCE OF DAM

1. Peter Cologna & Sons on Produce of Fern Lily of Fairview 42392
2. Peter Cologna & Sons on Produce of Pauline of Oaklawn 31455

BURLINGTON COUNTY FAIR, NEW JERSEY

THE Burlington County Agricultural Fair was much larger than ever.

In the Guernsey classes about fifty head were shown. A guessing contest on the best producing cow of four, exhibited by Locust Lane Farm, attracted much attention. A. H. Forsythe, manager of the farm, informed the writer that only a few persons were successful in placing them correctly.

The exhibit of Guernseys were by members of the Burlington County Guernsey Breeders' Association, which included the junior members. A silver loving cup was awarded Harold J. Pew for having the best female in the show.

It is hoped that the fair authorities will have the same classification and premiums as Far Hills and Morris County Fairs in 1924.

The awards follow:—

BULL, 2 YEARS AND UNDER 3

1. Langwater Pacemaker 39635, Locust Lane Farm
2. Convents Raider 67003, Harold J. Pew

BULL, 1 YEAR AND UNDER 2

1. Faircourt Association Boy 79911, Lyman Horner
2. Convent's Yvonne's King 81841, H. Eells & Sons
3. Lady's Boy of Green Lane Farm 81232, Arthur D. Cross

BULL, UNDER 1 YEAR

1. Pacemakers Squire, Locust Lane Farm
2. Bowood Club Boy 86030, Wm. L. Shreve
3. Entry, Lyman Horner

COW, 3 YEARS AND OVER

1. Christmas Belle of Holly Wood 49547, Harold J. Pew
2. Cella Kisor of Spring Farm 67742, Locust Lane Farm
3. Lydia of Wasteland 84682, Locust Lane Farm

COW, 2 YEARS AND UNDER 3

1. Dot of Medford 121341, Locust Lane Farm
2. Venus of Groveland 121405, Locust Lane Farm
3. Beauty of Maple Ridge 138159, Everitt Bradley

HEIFER, 1 YEAR AND UNDER 2

1. Pacemakers Ruth 130600, Locust Lane Farm
2. Meadowbrook Poppy 132103, Courtney Woodside
3. Pacemakers Hope, Locust Lane Farm

HEIFER, 6 MONTHS AND UNDER 1 YEAR

1. Pet of Maple Ridge 138162, Everitt Bradley
2. Glenwood's Rose of Fairview Farm 146071, Arthur D. Cross
3. Locust Lane Blossom 153922, Locust Lane Farm

HEIFER, UNDER 6 MONTHS

1. Locust Lane Faith, Locust Lane Farm
2. Locust Lane Bess 153923, Locust Lane Farm
3. Lillie of Woodland 150904, Everitt Bradley

SENIOR AND GRAND CHAMPION BULL

Langwater Pacemaker 39635, Locust Lane Farm

SENIOR AND GRAND CHAMPION FEMALE

Christmas Belle of Holly Wood 49547, Harold J. Pew

AGED HERD

1. Locust Lane Farm

BREEDER'S YOUNG HERD

1. Locust Lane Farm

GET OF SIRE

1. Locust Lane Farm
2. Locust Lane Farm
3. Everitt Bradley

DIXIE NEWS NOTES

Annual Meeting of Chester-Fairfield-York Guernsey Breeders' Association

IN point of attendance, increase in membership, in general interest, the annual meeting of the Chester-Fairfield-York Guernsey Breeders' Association, held at the farm of W. B. Stringfellow near Chester, on August 14, was the most successful and encouraging since the association was formed back in the summer of 1917.

In previous meeting the crowd consisted mainly of a few of the old guard who have always been faithful Guernsey enthusiasts and met each year to again compare notes and discuss means of extending Guernsey interest. There had been a gradual increase in membership but until this year no remarkable increase in membership had resulted. Out of an attendance of approximately 400 farmers with their families the membership role was increased almost 100 per cent. A new interest was manifested which is genuine. The Guernsey cow and the Community Creamery at Chester, an organized market for all three counties, are now playing a major role in boosting the farm income.

The bountiful basket dinner was spread under the large oak trees on Mr. Stringfellow's lawn, nearby the meeting place for the day's program. W. J. Keegan, extension dairy husbandman of Clemson College, presented a very interesting discussion on the part the Guernsey breeders might play in advancing the Guernsey interests of the section. During the course of his remarks he advocated the cooperative use of meritorious sires such as they might not be able to afford individually, thus more rapidly building up the popular and productive blood lines.

Professor J. P. LaMaster, chief of the dairy division of Clemson College, gave a discussion on feeding and a judging demonstration, using a ring of cows from Mr. Stringfellow's herd. The judging demonstration was of particular interest and a very able demonstration of important points to look for in the selection of a good dairy cow.

C. G. Cushman, extension dairy husbandman of Clemson College, presented the program adopted by Chester and York Counties, which revolves around the dairy cow, and explained ways in which the Guernsey people could take part in its advancement.

W. W. Fitzpatrick, southern representative of THE AMERICAN GUERNSEY CATTLE CLUB, made clear the fault of the breeders,—that of improperly caring for their young stock and particularly the development of grade heifers. "If this section hopes to uphold its reputation as a Guernsey center it must fully develop its young stock regardless of breeding," he stated.

Election of officers completes the day's program. R. B. Caldwell, was re-elected president; J. J. McDaniel, secretary-treasurer; J. Harris Patrick and W. C. Witner, vice presidents; W. B. Stringfellow, C. K. Turner, J. Watt Ware, executive committee.

—C. G. CUSHMAN
Spartansburg County

Glencairne Bull to Pennsylvania State

WE have leased Glencairne Ultimatum 70026 to the Pennsylvania State College. This young bull is by Imp. Prince of la Croisee 40950, the sire of three daughters with records of over 700 pounds, including Imp. Rhoda des Blancs Bois 68684, a former Class Leader and the undeleated grand champion from New England to Florida in 1922. His dam is Ina's Grace 49724, one of the best daughters of King of Chilmark 20798. She has a record of 13502.5 pounds of milk and 775.04 pounds of butter fat in class B and another of 14234.4 pounds of milk and 786.84 pounds of butter fat in class A.

In addition to his splendid Advanced Register backing, Glencairne Ultimatum 70026 is a good individual with a long, deep middle and a straight top line. He is also an animal of unusual size, weighing close to 1600 pounds as a two year old.

This bull was selected by Professor Borland to head the Pennsylvania State College herd after a careful search for a sire that would transmit type and production.

GLENCAIRNE FARMS
Stafford County

Wellville Notes

WE are sending you herewith subscription for the JOURNAL for E. G. Bagley of Kenbridge, who has just bought from us the bull, Old Ironsides of Wellville 78096.

Mr. Bagley is a recent convert to the Guernsey business, having been known as one of the most extensive raisers of bright tobacco in Southside Virginia. He is not the pioneer Guernsey breeder of Lunenburg County, however, as his near neighbor, William H. Perry, Jr., of Victoria, has already put Lunenburg on the Guernsey map and is making as good Advanced Register records as any breeder in the southern states today. Mr. Perry will have to look out for his laurels now as Mr. Bagley is starting right. He already has two daughters of Wyebrook Conquest 58408 in his herd and with "Old Ironsides" as well he will have cattle to be proud of before long.

Old Ironsides of Wellville 78096 traces six times to Imp. Glenwood Girl 1693 and four times to May Rose II. "Old Ironsides" is a son of Old Confederate 55196 and is out of Helen's Soso of Locust Grove 81940. She is one of the best bred and heaviest producing cows in our herd. She has an unofficial record of over 9000 pounds of milk and 450 pounds of butter fat, with her first calf. That is no index of her real ability as we expect to show later on. She has averaged more than 9000 pounds of milk a year with her first three calves.

—WELLVILLE GUERNSEY FARM
Per A. G. Ingham
Nottaway County

Guernsey Leads in South Carolina

THE Guernsey cow, Blackstock's Lily, owned by Whilden and Onsrud, Sumter, leads all breeds this month in the production of butter fat. She produced 73.1 pounds of butter fat from 1551.6 pounds of milk, for the thirty-one days. She leads the Guernseys in the production of both milk and butter fat. The cow, Primrose Christine, owned by Dr. J. E. Funderburk, Cheraw, was second in the Guernseys for the production of milk, producing 1275.7 pounds. The cow, Violet of Orchard Springs, owned by the Pedigreed Seed Company, Hartville, was second in the production of butter fat, producing 65.2 pounds for the month.

—W. W. LONG, Director, Extension
Clemson College, South Carolina

WISCONSIN NEWS NOTES

Monroe County Sale

ONE hundred and forty grade and pure bred Guernseys were sold October 30, at Sparta, in the regular fall Monroe County Consignment Sale. Forty-five grade springers and fresh cows averaged $118.59. The young pure bred stuff also sold exceptionally well, spring calves going as high as $190. A grade two year old heifer with calf at her side was the sensation of the sale, bringing $207.50. Quite a number of grade cows were sold from $150 to $192.50.

In fact everything that was in good condition, reasonably young, springing or fresh, was in keen demand and buyers from the Dakotas, Iowa, Illinois and Minnesota showed their desire to get such stuff for foundation purposes.

The sale was considered highly successful in every respect, and the spring sale will be staged March 5, at Sparta.

—E. L. LIDDLE
County Agent

Chafer Herd Accredited

OUR herd passed its second clean test and was given Federal Accredited Certificate 46411 on July 20, 1923. It was the first accredited herd in Boone County, Illinois. My herd sire is Columbine May King 82387. We are bottling our milk and cream and selling it at a grocery store in Sharon. Guernsey quality surely seems to sell!

—W. G. CHAFER
Walworth County

Fond du Lac County News

THE demand for Guernsey cattle has never been as great as during the past three or four months. Buyers for grades have been here from at least a dozen states. Prices for high class cows reached $150 in early fall and have continued around there ever since. Three cars were sold to Pennsylvania, three cars to Iowa, one to Illinois, and one to Kenosha, Wisconsin, in the short time of two weeks. The later sale to Kenosha was a very satisfactory one. The buyer traveled over a goodly portion of Wisconsin, then came back to Fond du Lac and paid an average of $148 for twenty-two head. All cows sold were from the farms, there being no dealers in the county.

The last shipment made from here went to Morgan County, Utah. Dairying is just getting its first foothold in that community. Bishop J. A. Parish of the Morman Church, accompanied by four other Morgan County leaders, made a trip to Wisconsin in September. After a careful observation, they decided the Guernsey breed offered the best opportunity for the future, and sent County Agent Delore Nichols to Fond du Lac to bring back a car of grade yearling heifers and a few pure breds.

In the shipment were five pure bred heifers and a high class pure bred bull calf for which they paid $600.

Our county is practically sold out on bulls over ten months old. There are but five or six very high class bulls of that age left.

A considerable number of our county dairymen whose herds would permit of a change in breed lines, are taking up a considerable number of our bull calves. In summing up the situation, our Guernsey men are coming nearer by about one hundred per cent. to getting the farmer's share as the world goes by, than any other kind of farmer or dairyman.

—B. F. SHERIDAN

Seventeen Young Breeders in Jefferson County

THEY call it the "Guernseyway Calf Club" and there are seventeen junior dairymen and Guernsey enthusiasts enrolled in its membership.

Guernsey breeders in Jefferson County, Wisconsin, have felt for some time past the great importance of interesting their boys and girls in the dairy industry, and more particularly in the Guernsey breed. In the winter of 1922-23 steps for the organization of a Guernsey Calf Club were laid by the Jefferson County Guernsey Breeders' Association when they gave their secretary, J. C. Ralston, their support in organizing a Guernsey Calf Club. Secretary Ralston had little difficulty in signing up seventeen club members and obtaining Guernsey calves for each.

Early in June, 1923, the first meeting of the club was held and officers were elected. The members enrolled boys and girls within three neighboring counties. The boys and girls ranged in ages from six to sixteen years.

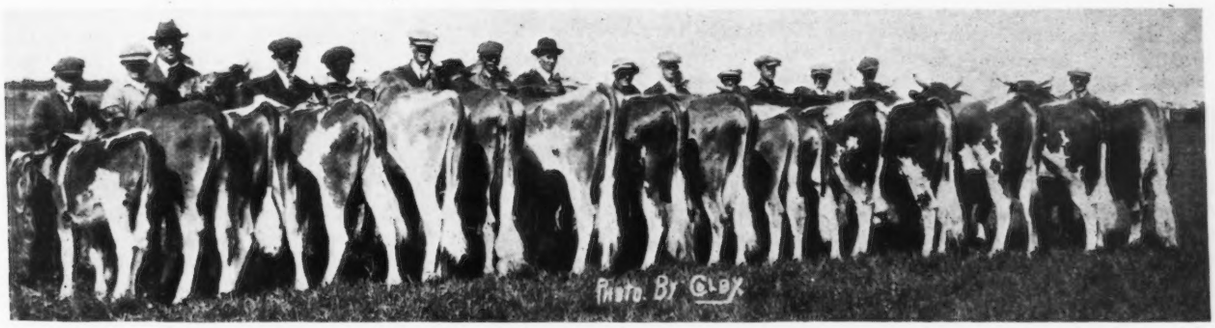

JEFFERSON COUNTY SHOW HERD

We made a circuit of six fairs with our County Show Herd, beginning at Janesville, Wisconsin. From there we went to Mason City, Iowa; Fort Dodge, Iowa; Des Moines, Iowa; Dyersville, Iowa; and finished at Jefferson, Wisconsin. We found the interest in Guernseys fine and a large number of farmers expressed their intention of coming to Wisconsin in the near future for Guernseys. Although a fair circuit of this kind is quite expensive the premiums taken covered all expenses with a small balance left. I know of no better way for a county breeders' association to advertise its stock than in this way. We have already sold one carload of Guernseys as a direct result of showing at the Iowa State Fair.

There are eight different breeders represented in this herd:A. R. Hoard, Becker & Kiesling, D. M. Pierce, W. D. James, Ralph Tratt, Harry Becker, L. E. Smithback and William R. Boese. At the six fairs, with the sixteen animals, we won five grand champion ribbons, five senior championships, seven junior championships, forty-six firsts, twenty-nine seconds and thirty other than first or second. We had close competition at most of the fairs and did not show at a single fair where there were not two or more competitors.

J. C. RALSTON, Sec'y.
Jefferson County

WAUKESHA COUNTY GUERNSEY CALF CLUB

All the summer the Guernseyway Club members worked hard on their calves so that they would be in good shape to show at the Jefferson County Fair in September. Several meetings were also held during the summer. A tour into Waukesha County was arranged about the middle of the summer and many of the boys and girls together with their parents visited many of the dairy farms in this neighboring county. Meetings were held at the homes of the various members and at each meeting an attempt was made by the club to visit the nearby members and see what they were doing with their project. The Guernseyway Calf Club boys and girls worked hard all summer on their calves and when the middle of September rolled around, eleven of the seventeen members were able to show their calves at the Jefferson County Fair. The others were busy with school-work and were unable to take the necessary two days off for showing.

At the fair a special barn was devoted to the calf club work, and the Guernseyway members monopolized it. A big red sign in red and white called the attention of the fair visitors to the fact that the Guernseyway Calf Club was occupying the barn. The boys and girls had a very successful exhibit at the fair. Every one went home with at least one ribbon and many of them won two and three blue ribbons. One little lad showing a bull calf won three blue ribbons. The Guernseyway Calf Club is making plans for the winter months and also looking into the future. The boys and girls who had nice heifer calves are, for the most part, keeping them and expect to continue them in club work. It is anticipated next year some members of the club will go to the state fair.

The members of the club are as follows:

Orin Anderson, Cambridge
Sanford Anderson, Cambridge
Mike Boese, Fort Atkinson
Armin Britzke, Jefferson
William Hausz, Fort Atkinson
Arnold Hook, Fort Atkinson
Lyle Kiesling, Jefferson
Ormal Kiesling, Jefferson
Irene Marsden, Edgerton
Louis Marsden, Edgerton
Ralph Marsden, Edgerton
Esther Smithback, Cambridge
Lila Smithback, Cambridge
John Stoctstad, Edgerton
Harlow Telfer, Fort Atkinson
Herbert F. Wisch, Jefferson
Alfred Wunderow, Jefferson

—Russell E. Frost,
Jefferson Co.

Waukesha County Round-Up

FIVE hundred people attended the Waukesha County Round-up of boys' and girls' club work on Tuesday. August 21, at the sale pavilion, Waukesha. The heavy rain on Monday night and the shower of Tuesday morning kept a few who live at a great distance from Waukesha, away from the round-up. However, most of those who expected to show were on hand, rain or shine. The business men entertained the club members at a noon luncheon.

Nineteen boys and girls exhibited twenty-one pure bred heifers, six grade heifers and one pure bred bull. Eighteen boys and girls exhibited twenty pure bred and grade Holsteins consisting of nine pure bred heifers, six grade heifers and five pure bred bulls. Five boys and girls showed six Ayrshires, five pure bred heifers and one bull. Two pure bred Jersey heifers were exhibited by one boy and one girl.

MAINE

French Hill Guernseys

TWO years have now elapsed since the young bull Falcon's Dirigo 75667 was purchased of Falcon's Flight Farms. He is owned jointly by Ralph S. Norton of Portland and Josiah French and Sons of Solon.

This young bull has been in service at French Hill for several months and is making quite a record for himself. He has sired to date, fourteen calves of which twelve are heifers,—a remarkable feature when anyone wishes to increase the herd. They are a fine bunch of calves of good type and great dairy temperaments.

Falcon's Dirigo 75667 is sired by Choice of Elmtree Farm 24007, the only living son of Bell-founder 11681, and is full brother to Rose of Falcon's Flight 45522, with a record of 14449.8 pounds of milk and 761.98 pounds of butter fat in class A.

The dam of Falcon's Dirigo 75667 is Glen of Falcon's Flight 46798, a daughter of Bell-founder 11681. She has two class A records of 11139.00 pounds of milk and 646.41 pounds of butter fat and 11609.0 pounds of milk and 661.56 pounds of butter fat respectively.

This makes Falcon's Dirigo 75667 a double grandson of Bell-founder 11681, the sire of the world's champion Guernsey cow Countess Prue 45785. Falcon's Dirigo 75667 also carried seventy-five per cent. of the same blood as the young bull Falcon's Masterpiece, a junior herd sire at Falcon's Flight Farms.

The French Hill herd has just recently been tested for tuberculosis and another certificate will be issued. This makes five years that his herd has been under government inspection.

OHIO NEWS NOTES

Stark - Portage - Summit Working Together

THE second meeting of Guernsey breeders who organized themselves into the Stark-Portage-Summit Guernsey Breeders' Association was held in the town hall at Uniontown, on October 18. It surely will be an organization with a program and judging from the enthusiasm shown at this meeting the program will be carried out.

Each county was well represented by the twenty-five persons present. President Champ Jackson, of Uniontown, presided. A constitution and by-laws were adopted without much discussion so that most of the afternoon was spent planning a program of work.

The association voted to provide itself with the necessary equipment for a county fair booth for the next season which will be in charge of Mrs. Vincent Seidel, of Diamond, at the Portage County Fair; Mrs. Champ Jackson at the Summit County Fair; and Mrs. John V. Hang, of Canton, at the Stark County Fair.

It was also voted that a show herd be made up in each county and that the three herds be shown in competition at all the fairs in question. Those appointed to take the leadership in this work were Charles H. Knight, of Akron, for Summit; E. E. Tschumy, of New Milford, for Portage; and John V. Hang, of Canton, for Stark. These two projects will require the assistance of a large number of workers and should be productive of good results. County Agent, O. R. Keyser, of Stark County, Floyd S. Barlow, Field Secretary of the Ohio Guernsey Breeders' Association, were present and took part in the meeting.

After the meeting the party went to the farm of Mr. and Mrs. Jackson, which is a mile west of Uniontown, to inspect their herd. It was conceded by all that it is one of the very best small herds in the state. The herd sire is a son of Itchen Daisy's May King of Langwater 17349, which sold for $20,000, and the outstanding females in the herd are his daughters and a half sister by the same sire. This half sister together with Steinhurst Belle 64779, owned by Dr. Geo. C. Russell, at Willoughby, are the only living daughters of Itchen Daisy's May King of Langwater 17349, which are owned in Ohio. There are in the herd two line-bred sons of the present herd sire which show a great deal of refinement and quality.

The Jackson farm is located on the main paved road between Akron and Canton. It is an excellent farm and has a fine set of buildings. The Guernsey milk produced there is sold at retail in Akron at a fine premium over ordinary milk.

Wayne County Show

WAYNE COUNTY has a cattle barn not yet complete. However, it was used this year to house 250 cattle. When completed it will be one of the finest in the state. The large coliseum will be equipped with arena seats and we are told will be heated in order that it may be used for public sales. The cost of the building will be near $20,000.

The Guernseys, forty in number, as compared with sixteen last year, were quartered near the center of the barn. They made a fine showing and attracted much favorable comment. One heard it remarked many times by visitors that, "This is the coming breed of cattle." The state association booth was in charge of the Field Secretary and will, undoubtedly, be conducted another year by members of the local association.

Erwin Brothers of Bowdil showed King's May Day 56260 and eight of his get. These animals showed such excellent quality and uniformity that they won seven firsts and one second prize in the individual classes, first on herd, first on get of sire and champion bull. First prize cow and champion female went to Roy Shisler with a cow which he has grown and developed in a calf club. Fred Maurer won first with his senior heifer and Fred Miller first on his junior heifer. Other exhibitors were Herber Uhl, Ward Kean, Karl Michener, Ivan Steiner, Emmet Steiner and Mr. Thompson.

The Wayne - Holmes - Ashland Guernsey Breeders' Association must be given credit for the 100 per cent. increase in numbers over last year and for the uniformly high quality of the exhibit. The four heifers exhibited by Messrs. Uhl and Miller are the first Guernseys to be exhibited from Holmes County. To go even beyond this year's show next year is the goal already set by Emmet Steiner, who is fair director in charge of the cattle show.

More Good Farmers' Herds

DURING the week of October 13, the field secretary made a two day trip in Holmes, Coshocton and Muskingum Counties in company with Fred Miller, of Millersburg, and C. Conkle, of Layland, Ohio. These men not only gave of their time but Mr. Miller also provided the transportation.

We made nine stops including the farms of Mr. Miller and Mr. Conkle. At our first stop with D. M. Hershberger, at Holmesville, we took pictures of the new herd sire which he and Mr. Conkle own together. He is May King's Masher of Chilmark 32069, one of the best individual sons of Itchen Daisy's May King of Langwater 17349. Mr. Hershberger has a fine herd of Guernseys, which is still in the making. He gave the field secretary some good ideas on the sale of milk which will be passed on to directors.

In Mr. Miller's herd are at least three granddaughters of Itchen Daisy's May King of Langwater 17349, one of which is on test along with a stable mate. These have been appearing in our State Honor Roll each month. His herd is of excellent quality and is one from which Ohio breeders will hear more. The herd sire is Raemelton's King 62960, a son of Florham Squire 33996, and Imp. Violet of Bouvee 60642, with a record of 7905.5 pounds of milk and 422.77 pounds of butter fat in class DD.

Herbert Uhl, of Millersburg, is a Guernsey beginner with lots of enthusiasm. He has half a dozen pure breds including one daughter each of two famous Ohio bulls. They are the show bull, Buckeye Joe 11936, and the proven Advanced Register sire, Baubigny's Squire of Keewaydin 21834. Mr. Uhl showed two heifers at the Wayne County Fair this fall and also showed two for Mr. Miller.

Right near Mr. Conkle's home are Harry Patterson, of Layland, and John Schuler, of Millersburg, each of whom is using an Anna Dean Farm bull purchased for them by Mr. Conkle. Mr. Schuler has the larger herd which includes some excellent animals. Mr. Patterson has a very

interesting and profitable side line in the form of an oil well, which is producing twenty barrels of oil a day without pumping. Mr. Conkle is doing a great deal of good Guernsey work. He is starting a large number of Ohio farmers with their first pure bred females. His premier herd sire is Milford Lad of Chilmark 32068, a son of Itchen Daisy's May King of Langwater 17349, many of the sons of which have been located in the surrounding territory. Mr. Conkle is thoroughly sold on this line of breeding. It forms the basis of his own foundation and that of the men with whom he is working on a share basis.

As part of our trip we visited three men in Coshocton and Muskingum Counties who have recently purchased their foundation animals from Mr. Conkle. One of these men, J. W. Moore, of Frazeysburg, calls his place "Way-Up Farm." We think this a fine name. His farm is at a high altitude, hence the name, but judging from the fine herd of grade Guernseys which he some day will surely put on the market.

The other two men are E. E. Wilkinson, Nashport, and W. G. Vanderbark, of Zanesville. Mr. Wilkinson has just purchased a farm and is replacing the Shorthorns he owns with grade and pure bred Guernseys. Mr. Vanderbark used to breed Guernseys but he sold out replacing with Jerseys. He was not satisfied however, and has gone back to Guernseys to stay. He is secretary of the Ohio State Grange and owns one of the finest dairy farms we have yet visited in Ohio. He and his wife are determined to build one of the good herds of the state. These three men will use a son of the proven sire, Laverna's Ultra May King 24660, out of a good Advanced Register daughter of Langwater Royal 14253. His pedigree reads with the best.

MICHIGAN

Kalamazoo County Club

BREEDERS of Guernsey cattle of Kalamazoo County met at the office of the county farm agent September 25, and organized the Kalamazoo Guernsey Cattle Club. The following directors were elected: J. H. Lowe, Kalamazoo; Seymour Olin, Galesburg; T. L. Rea, Kalamazoo; E. Lakin Brown, Schoolcraft; Harold Gilkey, Richland. The club plans to have exhibits at the county fair.

Good Demand for Bulls

WE are pleased to hand you herewith a list of the bull calves and the parties to whom they were sold during the last sixty days. We only have a few more bull calves for sale at this time. There seems to be a good demand for pure bred bull calves right now in this section of the country. We are well pleased with the prospects as the Guernsey breed seems to be making great headway in the Upper Peninsula of Michigan.

Bay Cliffs Yeksa Prince 91878, sold to Clarence E. Scaney, La Grange, Indiana.

Bay Cliffs Doughboy 91881, sold to Frank Stuer, Dorsey, Michigan.

Bay Cliffs Pilgrim 91880, sold to Dixon Bros., Bain, Minnesota.

Bay Cliffs May King France 84531, sold to Andrew Jukanen and David Ladhe, Palmer, Michigan.

Bay Cliffs Royal Criterion 88530, sold to Archie Courchaine, Chassell, Michigan.

Bay Cliffs Sheik 83462, sold to Andrew Nylind, National Mine, Michigan.

Bay Cliffs Charming Prince 84539, sold to Fred Miller, Newberry, Michigan.

Bay Cliffs Masterpiece 83463, sold to W. H. Wollner, Marquette, Michigan.

Bay Cliffs College Boy 77916, sold to Clyde Bergquist, Skandia, Michigan.

Bay Cliffs Storm King 78870, sold to Arvid Larvas, Chassell, Michigan.

BAY CLIFFS STOCK FARM
Marquette County

CONNECTICUT

The following is a list of Guernsey awards at the Danbury, Connecticut, Fair, held October 1 to 6, 1923.

BULL, 3 YEARS OR OVER
1. Redvale Farm, Redding, Connecticut
2. William Fahnestock, Katonah, New York

BULL, 2 YEARS AND UNDER 3
1. Willaim Fahnestock
2. Jonathan Bulkley, Ridgefield, Connecticut

BULL, 1 YEAR AND UNDER 2
1. Thomas S. McLane, New Canaan, Connecticut
2. William Fahnestock
3. Redvale Farm

BULL, 6 MONTHS AND UNDER 12
1. Redvale Farm
2. William Fahnestock

BULL, UNDER 6 MONTHS
1. Redvale Farm

COW, 4 YEARS OR OVER
1. Redvale Farm
2. William Fahnestock
3. Redvale Farm

COW, 3 YEARS AND UNDER 4
1. Redvale Farm
2. Jonathan Bulkley

HEIFER, 2 YEARS AND UNDER 3
1. William Fahnestock
2. Willaim Fahnestock
3. Jonathan Bulkley

HEIFER, 18 MONTHS AND UNDER 2 YEARS
1. William Fahnestock
2. Redvale Farm

HEIFER, 1 YEAR AND UNDER 18 MONTHS
1. Redvale Farm
2. William Fahnestock
3. Redvale Farm

HEIFER, 6 MONTHS AND UNDER 12
1. Redvale Farm
2. William Fahnestock

HEIFER, UNDER 6 MONTHS
1. Redvale Farm
2. Jonathan Bulkley
3. Redvale Farm

SENIOR CHAMPION BULL
Redvale Farm

JUNIOR CHAMPION BULL
Thomas S. McLane

SENIOR CHAMPION FEMALE
Redvale Farm

JUNIOR CHAMPION FEMALE
Redvale Farm

GRADED HERD
1. Redvale Farm
2. William Fahnestock

GET OF SIRE
1. Redvale Farm
2. William Fahnestock

PRODUCE OF DAM
1. Redvale Farm
2. William Fahnestock

MINNESOTA

Dairy Cattle Sale at Albert Lea

THE Freeborn County Farm Bureau with the backing of the four dairy breeders' associations in the county, held a co-operative sale of about 125 head of high grade dairy cattle, Wednesday, October 31, at the fair grounds here. The sale was conducted by Chris Skaar, for the Guernseys; M. E. Stoner, milking Shorthorns; F. S. Ruble, Holsteins; William Eberhardt, Jerseys. Since the first of the year inquiries have been made for about thirty-five carloads of good dairy cattle at the farm bureau office. These inquiries have come to Minnesota counties and from the Dakotas, Iowa, Illinois, Kansas, Nebraska, Montana and Utah.

NEW YORK NEWS NOTES

The Greenwich Community Development

BREEDERS in general will be glad to learn that I. C. Blandy, who is probably best known as the breeder of Follyland Nancy 52457, has returned to the business of breeding Guernseys. The method of his return has been both novel and highly useful. Experience has shown that the Guernsey activity in any community is always stronger and of more far reaching effect if there are a number of breeders working together.

Greenwich is in a rich agricultural section and within a few miles of the village are many good farmers; among them a number of young men with a liking for the Guernsey cow.

Within the last ten or twelve months Mr. Blandy has visited a large number of herds in all parts of the East and has purchased ten of what he considers the best bulls that he could find, from a standpoint of both individuality and inheritance. They include: Follyland Juvenal 42556, a son of Imp. Hayes Royal 3d 22237. Follyland Juvenal 42556 is a tried sire having been used in the herd of W. A. Gallup, North Adams, Massachusetts, where two of his daughters have made over 600 pounds of butter fat in class G. A son of Langwater Pencoyd 21830, two sons of Florham Laddie 20431, a son of Lone Pine Senator 59906 out of Imp. France's Charmante of the Isle 115322, Florham Admiral 33997, a son of Ne Plus Ultra 15265, a son of Langwater Africanda 57121, two sons of Langwater Steadfast 31672, and his most recent purchase which was made at the recent National Dairy Show, the last calf of Imp. Gay Sumac 45957 by Langwater Holliston 28055.

Surely this is a wonderful collection of bulls to be placed in service in a single community. Arrangements have been made between eight of the Guernsey breeders referred to above for Mr. Blandy which are mutually satisfactory to all parties and which by the way, constitute one of the finest arrangements of which we have ever heard, whereby each of these eight men is to have one of these bulls as herd sire. The other two, and we understand that Mr. Blandy has selected one of the sons of Langwater Steadfast 31672, and the calf by Langwater Holliston 28055, are to stand at the head of Mr. Blandy's new head comprising sixty head.

Breeders who have watched this Greenwich Guernsey community in embryo, will be extremely interested in its development.

Washington County Meeting

THE annual winter meeting of the Washington County Guernsey Club was held at Argyle on Friday, November 2. Seventeen Guernsey breeders with their families were present and following a fine community dinner the meeting was called to order by President Paul Ives. Secretary Prouty stated that there were now forty-seven herds in the county numbering about 250 head of pure bred Guernsey females. Upon roll call by the secretary nearly every member present stated that they had sold one or more pure bred bulls during the year to herds that had formerly used either scrub bulls or bulls of other breeds. This was a project that was outlined at the last annual meeting of the club.

It was the unanimous opinion of the club that the Guernsey breeders should get back of the plan that is now brewing in Washington County, to have a county veterinarian to promote tuberculosis eradication work.

It is suggested by Mr. Blandy of Greenwich, that it might be a good thing to work up a plan for having a tri-county veterinarian to make regular inspections of the pure bred Guernsey herds. No definite action was taken.

County Agent Bucknam told of the plan he now had under way for a county dairy council. This council is to be composed of the board of directors of all the breeders' clubs in the county and the secretaries of these clubs will act as the executive committee of the dairy council. The purpose of this council will be to work on problems which are of mutual benefit to all of the dairy breeds.

Under election of officers, Paul Ives of Valley Falls was re-elected as president: Wynter Burdick of Greenwich was elected vice-president, and Clayton Guthrie of Greenwich, was elected secretary-treasurer.

The two directors are O. B. Wilbur of Greenwich and Roscoe Bain of Argyle.

The business manager of the state association was present and assisted the Washington County breeders in working out projects for the coming year.

Three committees were appointed to work to co-operate with the state association. The tuberculosis committee, consisting of John Petteys, Wynter Burdick and Dallas Prouty, will make a survey of the Guernsey herds in Washington County which will be of use to the county veterinarian and also to the state association in their efforts to put across the state-wide campaign for tuberculin tested Guernsey herds.

A fair committee of John Tilford, Allen Hand and Emerson Bartholomew was appointed. Outlines for the maintenance of a Guernsey booth at the Washington County Fair will be placed in the hands of this committee by the state association and they will look after this work.

A membership committee composed of Albert Wilbur, J. J. Lohret and Dallas Prouty will see that every breeder in the county has opportunity to join both the county club and the state association.

B. N. Dickinson of Clinton County who is one of the board of directors of the state association, was present and discussed the advantages of Advanced Register work to the small breeder. Mr. Dickinson told how his herd had been developed and showed the large part which Advanced Register work had played in its success.

This meeting was the first of a series of county Guernsey meetings that will be held with Guernsey breeders this winter in which the state association will endeavor to work out plans for the development of the breed during the coming year.

—N. Y. G. BREEDERS ASS'N.

North Westchester Show

The following is a list of the Guernsey awards at the North Westchester Horse and Cattle Show:

BULL, 3 YEARS OR OVER

1. Warcloud of the Glen 57845, Annandale Farm, Mount Kisco, New York
2. Masher May King of Dellwood 44893, Dellwood Farm, Mount Kisco, New York
3. Glenregal of the Glen 45264, Henry W. Howe, Bedford Hills, New York

BULL, 2 MONTHS AND UNDER 12

1. Chief of Girdle Ridge 87881, William Fahnestock, Katonah, New York

Continued on Page 592

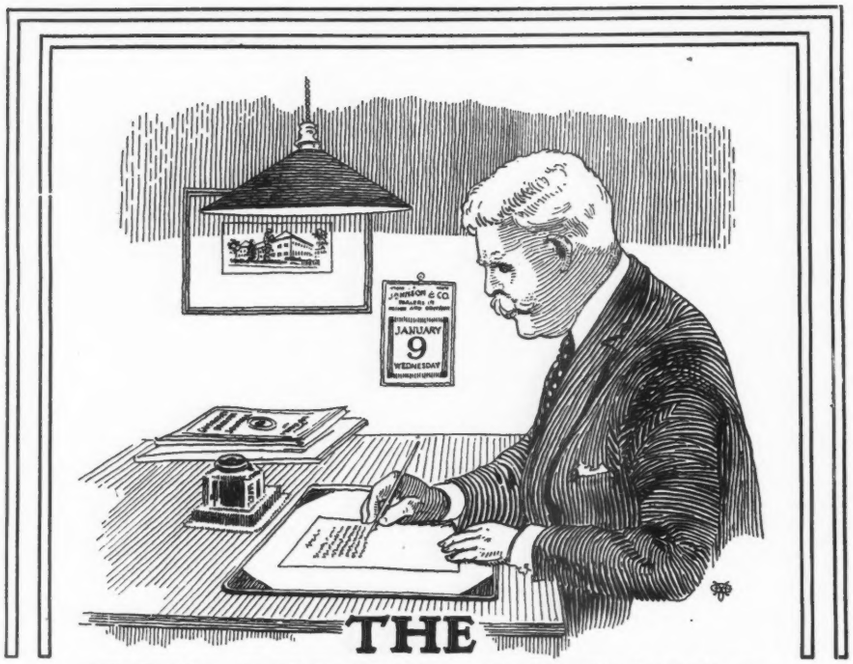

THE OLD-TIMER RECALLS

THE GUERNSEY BREEDERS' JOURNAL
Peterboro, N. H.
Gentlemen:

I said in my first letter that I would tell you some more about some of the men who were active breeders of the pure blood Guernsey cattle when the breed was first established in America. Well, I think that is cutting out a pretty big job, because what I might say about any one man would be true of many, and I don't want to be unfair to any of those who helped you to get your start. Some day, I hope somebody will write a history of your old breeders and their life-long attempts in favor of the Guernseys. It might be very much out of date, as far as the present work of the breed goes, but it would be mighty interesting. There are a whole lot of names that you can think of when you go back to some of the pioneers. Some of them you won't remember, but I am sure that some of your readers will remember the names of the Biddles, Ezra Mitchener, Silas Betts, S. C. Kent, James Logan Fisher, and E. F. Bowditch and Dr. Borland.

Some of those men did not last very long with the breed, because some of them were old men when they started to work with the Guernseys, but even the men that died a few years after your CLUB was organized left something to work with, in the herds of cattle they left behind them. I think one of the best things they did for your breed was to start some action on the Island, to start an Island Herd Register, that is, a Register that would be accepted as official by all. I remember the time when there were two parties or groups of men on the Island, and each of them had their own ideas about registering. One of them was under the leadership of Mr. James James, who was with Les Vauxbelets. They started a herd book based on foundation stock of animals they selected, and of prize winners at the Shows. It excited a lot of jealousy, and the final result was that their herd book was taken over by the Royal Guernsey Agricultural Society, who made a special department for registration and appointed a secretary in charge of it. Even this was not satisfactory to all, because some of the animals were rejected by the judges, and they couldn't register these. So a few more men started a new herd book, only requiring that an animal be born on the Island, of an Island sire and dam. All of this rivalry on the Island caused considerable trouble to our early breeders who were trying to work out pedigrees on their animals, because neither of them would register any animals that had been exported.

The present fine relations that exist between our importers and the Island breeders were probably started at that time, but the opening correspondence on the subject of registration was not very successful. For instance Dr. Borland, of New London, Connecticut, who was then president, wrote to each of the parties, suggesting a method of procedure that might be acceptable to both, but they never did any more than to acknowledge receipt of it. One of their members even wrote to one of your old members, and told him that the American breeders were considering themselves too great a factor in the development of the breed. No one could claim that now, of course, because everyone knows the part that America has played in offering a market for Island Guernseys.

Well, all this doesn't seem much like keeping my promise to tell about some of the first breeders in this country, but it will at least give you an idea of some of the difficulties that that they faced. It took pretty good men, when the organization of yours was so small, to overcome some of these obstacles. It meant that they not only had to work to introduce the breed to other dairymen, but they had their own internal troubles in the establishment of their Herd Book.

One of the names that I remember most clearly in connection with some of our early meetings was that of Samuel C. Kent. He became interested in Guernseys along in the early eighties, don't know just what year, but I do know that he was a member of the CLUB at the time of their annual meeting in 1884, because he held a sale of imported Guernseys, consisting of about 100 head, the day before the annual meeting. Considering the fact that your readers are all so interested in the prices their cattle are bringing today, you might like to print a little about that sale. I have a clipping in my scrapbook that gives me this information. Forty cows averaged $361.62. Thirty-one heifers averaged $219.03. Fifteen heifer calves averaged $172.00. Fifteen bull calves averaged $93.66. That makes quite a sale to look back upon in these days of high prices.

I think I have a picture of the top cow of that sale somewhere, and if I can find it, I will send it to you, but I want to be sure and get it back as I think a lot of it. I have a lot of old pictures among my old notes, and they are very nice to look at sometimes, so I wouldn't lose any of them for anything.

This cow was Lady Emily Foley. You can probably get her number from your records, as she was registered.* She was sent from the Island by James James. Mr. Kent sold her for $1900, and she was bought by a Mr. Palmer of Avondale, Pennsylvania. Mr. Palmer was a good buyer that day, for he also

**Ed. Note—The Old-Timer probably refers to Imp. Lady Emily Foley 2d 1700. The photograph was received, and is reproduced on the next page.*

bought another cow for $550, and another for $480. It was at the same sale that I. J. Clapp of Wisconsin bought some of his first Guernseys, if not his very first. And I also remember that another buyer that day was a man that you will all know. I refer to E. T. Gill, of New Jersey. It is a mighty fine thing when you can name among your present breeders, some of the men who were in at the beginning, and I doubt if the other breeds can trace such a long continuous history among the breeders themselves.

Mr. Kent was also treasurer of the old Guernsey Breeders' Association. but that part should be held for a letter that I will write to you about that organization. It is sufficient to say that he was one of the most active of the many Friends, or Quakers, around Philadelphia, that had rapidly taken the Guernsey into their hearts. Mr. Kent once told some of us about a cow, Worthy Beauty that he had bought of Thomas M. Harvey. You will remember that he was the man I told you about in my first letter. Well, this old cow was nineteen years old when Mr. Kent bought her, and he bred her to an Imported bull that

IMP. LADY EMILY FOLEY 2d 1700

he had. He said she dropped a fine bull calf to that service, and that her udder measured fifty four inches around, and was not broken down a bit.

Mr. Kent was one of the most active importers and salesmen of Guernseys in the country at that time. Altogether, he brought over between four and five hundred head from the Island. He was a great hand to start new breeders, and I don't know how many farmers first heard of Guernseys from him. He didn't stay inside his own state, either, and his early connections with Mr. Clapp, of Wisconsin, went a long way toward establishing the breed out there. When he died in 1894, at about the same time as your former secretary, Mr. Norton, two places were left that could not easily be filled. Mr. Kent was quite a student of veterinary principles and cow diseases, in his own way, and took a prominent part in the discussions we used to have at the meetings.

Well, I don't think I will tell you what my next letter will be about, any more, because I seem to have strayed a little from the path of what is strictly historical. Yes, I understand that anything I send should be in your office by the twenty-eighth or the twelfth of the month, and I will try to not keep you waiting for it. I hope that your readers will find some of these letters interesting, but I am afraid some of the younger men will think that I am spending too much time in "day-dreaming." Well, as I said before, I will do anything you say to make them interesting or of value.

Very truly yours,

"The Old-Timer"

ADVANCED REGISTER NOTES

FOLLOWING is a list of new State Champions entered since the last publication of the JOURNAL, a new class is noted in Idaho, that of class GG, heretofore not filled.

IDAHO

GG. Chilmark's Beatrice 102945, A. R. 14022, 13249.0 pounds of milk, 581.35 pounds of butter fat; breeder V. Everit Macy, Ossining, New York; owner, Minnie W. Miller, Wendell.

INDIANA

GG. Katherine of Killarney Farms 104784, A. R. 14002, 10255.2 pounds of milk, 512.86 pounds of butter fat; breeder, Mervin Eby, Wakarusa, Indiana; owner, Rob. R. McNagny, Columbia City.

MICHIGAN

EE. Holbeck's Beauty of Nordland 94545, A. R. 11976, 11311.7 pounds of milk, 595.81 pounds of butter fat; breeder and owner, Fred C. Holbeck, Long Lake.

NEW JERSEY

E. Gold Raider's Kate Pie of Willow Brook 93117, A. R. 13949, 15872.2 pounds of milk, 705.40 pounds of butter fat; breeder, Mrs. George E. Holton, Catasauqua, Pennsylvania; owner, L. F. Loree, West Orange.

OHIO

D. Galaxy's Fawn 95720, A. R. 14018, 14457.5 pounds of milk, 787.65 pounds of butter fat; breeder, Smith & Holcomb, Farmdale, Ohio; owner, Walter C. White, Gates Mills.

SOUTH CAROLINA

G. Grapelawn Beauty 107010, A. R. 14023, 11169.3 pounds of milk, 630.94 pounds of butter fat; breeder William H. Gould, Burkeville, Virginia; owner, R. J. Cooper, Jr., Wisacky.

Famous Princess Pat 105462, A. R. 12973, entered the State Champion list in South Carolina in class G with a record of 11332.6 pounds of milk and 568.56 pounds of butter fat, but before publication was displaced by Grapelawn Beauty 107010, A. R. 14023, with a record of 630.93 pounds of butter fat. Famous Princess Pat 105462 was bred by J. E. Orr, Chester, South Carolina, and owned by W. B. Stringfellow, Chester, South Carolina.

Imp. Princess of the Blicqs 28485, A. R. 1908, with a record of 12608.8 pounds of milk and 774.16 pounds of butter fat, has been State Champion in class D in Ohio since the completion of her record in 1912, until this date when she is displaced by Galaxy's Fawn 95720, A. R. 14018, with a record of 14457.5 pounds of milk and 787.65 pounds of butter fat.

Following is a list of the number of completed records that have finished with 700 pounds or over of butter fat.

Number of 700 lbs. or over butter fat records	596
Number of 800 lbs. or over butter fat records	133
Number of 900 lbs. or over butter fat records	27
Number of 1000 lbs. or over butter fat records	6
Number of 1100 lbs. or over butter fat records	1

JUNIOR CORNER

LITTLE Minta Elliston, aged two and one-half years, cannot write a letter to us, but she wants to see her picture in our Junior Corner. Well, they can't start too young on the Guernsey world, as little Miss Minta evidently believes. Whether she is trying to pump out a little of the lacteal fluid is left to our conjecture, but we imagine she's just getting acquainted with a future producer in her father's herd at Nashville, Michigan.

O. D. Freeman sends us the photograph, and remarks that both he and Minta's father, Ira Elliston, are members of the Ionia Guernsey Breeders' Association. This calf is the first sired by Meadow Gold Dominant 73339, a two year old bull purchased by Mr. Elliston. Pretty good coupons, both of them,—we should say!

Protect the children!

THE sturdy youngsters and tiny toddlers whose trusting fingers are twined about your very heartstrings play always under the threatening shadow of tuberculosis.

The dread disease is everywhere. Wealth is no bar and position no barrier to consumption. The only way to make the world safe for children is to stamp out tuberculosis entirely.

It can be stamped out. Today only one person dies of tuberculosis where two died before. Christmas Seals have helped to save the other life.

Help in this life-saving campaign. Save the children. Buy Christmas Seals.

Stamp out Tuberculosis with Christmas Seals

THE NATIONAL, STATE, AND LOCAL TUBERCULOSIS ASSOCIATIONS OF THE UNITED STATES

(Continued from Page 589)

2. Trojan of Annandale 86456, Annandale Farm
3. Pilot of Beaver Ridge 87352, Henry W. Howe

BULL, 1 YEAR AND UNDER 3
1. Noble's Buccaneer of Dellwood 74377, Dellwood Farm
2. Le Grand Noble of Edgewater 75071, William Fahnestock
3. Go Bang of Annandale 82810, Annandale Farm

COW, 5 YEARS OR OVER
1. Rival's May Rose of Dellwood 48973, Dellwood Farm
2. Tango of Annandale 50879, Annandale Farm
3. Dolly of Annandale 67524, Annandale Farm

COW, 3 YEARS AND UNDER 5
1. Vanity of Annandale 93614, Annandale Farm
2. Moss Rose of Annandale 93613, Annandale Farm
3. Eleanor of Annandale 114839, Annandal Farm

COW, 2 YEARS AND UNDER 3
1. Noble's Adele of Dellwood 117818, Dellwood Farm
2. Marcella of Annandale 114842, Annandale Farm
3. Noble's Buttercup of Dellwood 123839, Dellwood Farm

HEIFER, 18 MONTHS AND UNDER 2 YEARS
1. Noble's Betsy of Dellwood 134295, Dellwood Farm

HEIFER, 1 YEAR AND UNDER 18 MONTHS
1. Nellie Tostevin of Girdle Ridge 134687, William Fahnestock
2. Marvel of Annandale 136173, Annandale Farm
3. Noble's Olga of Dellwood 134296, Dellwood Farm

HEIFER, 2 MONTHS AND UNDER 12
1. Dellwood's Golden Rose 140854, Dellwood Farm
2. Virginia of Annandale 144383, Annandale Farm
3. Unnamed Calf, R. M. Lewis, Ridgefield, Connecticut

SENIOR AND GRAND CHAMPION BULL
Warcloud of the Glen 57845

JUNIOR CHAMPION BULL
Chief of Girdle Ridge 87881

SENIOR AND GRAND CHAMPION FEMALE
Vanity of Annandale 93614

JUNIOR CHAMPION FEMALE
Dellwood's Golden Rose 140854

EXHIBITOR'S HERD
1. Annandale Farm
2. Dellwood Farm
3. William Fahnestock

BREEDER'S YOUNG HERD
1. Annandale Farm

CALF HERD
1. William Fahnestock

GET OF SIRE
1. Annandale Farm
2. Annandale Farm
3. Dellwood Farm

PRODUCE OF DAM

1. Annandale Farm
2. Annandale Farm
3. William Fahnestock

BEST EXHIBIT OF 4 COWS TWO YEARS OLD OR OVER IN MILK

1. Annandale Farm
2. Dellwood Farm
3. William Fahnestock

Guernseys at Hornell Fair

THE Guernsey Show at the great Hornell Fair the last week in August was exceptional in every way. There were seventy-two animals exhibited by eleven different exhibitors. Competition was keen and a great deal of interest was evidenced by the large crowd surrounding the judging ring at all times. On the whole the quality of the Guernseys was high.

The Hornell Fair management is to be congratulated on their efforts to secure a large Guernsey show, and the Guernsey breeders of Steuben and Alleghany Counties worked hard to bring out a large show of Guernseys, and the results were greatly to their credit. The animals in milk were of very high quality. The aged cow class would have been a credit to many a larger fair. The judging was done by L. S. Riford, secretary of the Beacon Milling Company of Auburn, New York.

GUERNSEY ISLAND NOTES

THIS dismantled mill is known on the Island as The Old Mill. It is situated at Les Camps, St. Martins, which is one of the highest points of the Island. It is about a mile from Moulin Huet.

The Old Mill is an old fashioned wind mill that was used to grind grain until motor power and machinery were introduced to the Island. One of these mills was in use as recently as four years ago.

APPROVED ADVANCED REGISTER RECORDS

From November 15, 1923, to December 1, 1923

Includes A. R. 13939 to A. R. 14027 with re-entries: 7531; 7769; 8251; 9122; 9279; 9298; 10443; 10962; 11682; 11752; 11918; 11976

Class A—Five Years and Over Minimum requirement 400 lbs. Butter Fat)

A. R.		Lbs. Milk	Cbs. Fat	Age	WNER
R° 9298	Langwater Rosemary 70292	12785.20	729.98	6—11	H. G. Lapham, Brookline, Mass.
‡14019	Fille de Lida 42591	13336.90	675.14	9—10	Cal. Patty, Gold Bar, Wash.
R 9279	Noble's May Wort of Waddington 73999	11252 40	616.32	5—6	E. W. Oglebay, Wheeling, W. Va.
14020	Imp. McKerrow's Golden Rose 68730	11928.40	602.55	7—2	F. K. Babson, Hinsdale, Ill.
¶13957	Alice of Topinabee 69873	13487.30	582.23	5—10	Howard Atwood, Bolton, Mass.
13989	Imp. Elsia of Sarnia 73734	12074.60	571.20	7—5	Frank L. Hall, Williamsville, N. Y.
R11682	Imp. Polly II. of the Gron 75393	10996.70	551.69	7—2	Henry J. Krebs, Wilmington, Del.
¶14004	Elsia Roberts of The Forges 72065	9428.70	549.09	5—4	Sherman L. Whipple, Plymouth, Mass
¶13997	Nancy of Locust Grove 60332	11819.10	540.90	6—7	James W. Davis, Rocks, Md.
‡13964	Imp. Alice of the Grand Rue 78922	9465.50	521.38	5—3	Mrs. L. M. Wichern, Baraboo, Wis.
¶14005	Beechwood Girl Rockingham 71566	10810.10	519.60	5—10	William Flinn, Sharpsburg, Pa.
13988	Masher's Rosamond of Maple Glen 48232	11977.80	513.79	8—10	Frank L. Hall, Williamsville, N. Y.
R¶ 8251	Preen 3d 76079	9679.10	509.18	5—7	Longwood Inc., Kennett Square, Pa
**13998	Gertrude of Oak Hill 78328	8833.90	497.95	5—1	J. Amory Haskell, Red Bank, N. J.
14011	Imp. Lynchmere Princess 40640	9360.80	472.74	11—3	Mrs. Gertrude Chandler Tucker, Willoughby, Ohio

‡13986	France's Iola 43323	11036.00	471.79	9—11	J. W. Purvis, Berthoud, Colo.
13946	Bessie Haddon 38666	10077.20	468.73	10—4	Scranton Poor District, Clarks Summit, Pa.
13943	Cenci 42483	9373.80	448.24	9—11	Scranton Poor District, Clarks Summit, Pa.
‡R 7531	Rajah of Linda Vista's Princess 66463	7764.50	426.84	6—0	C. G. Wilderson, Leetonia, Ohio
¶13965	Laudholm Query 75108	7851.70	424.12	5—5	Charles E. Lord, Wells, Maine
14010	Pandora Queen of Iowanola 74699	7874.50	408.58	5—7	Charles R. Mountain, Des Moines, Iowa
¶13967	Charm of Maplecrest 76693	7426.80	408.38	6—7	Charles G. Brown, Mansfield, Ohio
13955	Pink of East View 98537	7151.80	421.30	5—1	B. D. & D. J. Phenix, Bradford, Ill.
13942	Martha Ellen 65977	9010.50	415.60	6—3	Scranton Poor District, Clarks Summit, Pa.
¶13962	Nasturtium of Brownlea Farm 103690	9608.50	412.92	5—0	Charles G. Brown, Mansfield, Ohio
‡¶14027	Yeksajane's Snowdrift 60274	8769.60	407.66	6—6	Edward T. Williams, Dousman, Wis.
‡¶14003	Felicia's Pride of Ochervoil 49154	7763.60	405.05	8—10	Loren Truex, Wakarusa, Ind.
R¶ 7769	Lady Belle of Iowanola 55847	8986.00	398.51	7—8	Charles R. Mountain, Des Moinces, Iowa
R**11752	Miss Flossie of Barrington 72197	7504.60	389.86	5—6	Roger B. Shepard, St. Paul, Minn.

Class B—Four and One-Half to Five Years (Minimum requirement 381.8 lbs. Butter Fat)

R¶ 9122	Dairymaid's Blossom of Fox Valley 83513	16997.60	663.25	4—7	Jay B. Deutsch, Big Bay, Mich.
13974	Raymond's Midget of Sunny Side 2d 82606	10705.40	531.20	4—7	W. B. Stringfellow, Chester, S. C.
14008	Imp. Maggie of Grande Maison 94994	8508.40	417.83	4—7	John G. Van Etten, Kingston, N. Y.

Class C—Four to Four and One-Half Years (Minimum requirement 363.5 lbs. Butter Fat)

R°11918	King Robert's Meadowside Lass 88042	13952.30	687.86	4—1	William R. West, New Bedford, Mass.
14012	Mary Garden 84893	12060.20	620.09	4—5	C. D. Griswold, West Salem, Wis.
13950	Imp. Mayflower of Myrtle Place 115015	10998.00	536.23	4—3	B. F. Jones, Jr., Sewickley, Pa.
R¶10743	Miranda Pride of Oberland 86690	9812.50	525.67	4—4	University of Illinois, Urbana, Ill.
13948	Itchen Daisy's Polly of Revada 110505	9943.10	494.38	4—0	George W. St. Amant, East Falmouth, Mass.
R10962	Oak Ridge Columbus's Emma 90180	9231.60	490.04	4—1	Thomas F. Ryan, Oak Ridge, Va.
13995	Tulip of The Forges 85331	7344.30	447.82	4—5	Sherman L. Whipple, Plymouth, Mass.

Class D—Three and One-Half to Four Years (Minimum requirement 345 3 lbs. Butter Fat)

°†14018	Galaxy's Fawn 95720	14457.50	787.65	3—8	Walter C. White, Gates Mills, Ohio
‡°13978	Highlands Amaza 92165	14317.40	756.93	3—9	W. R. Adams, Mankato, Minn.
¶13994	Sweet Esther of Midvale 87168	11094.70	569.70	3—10	William Butterworth, Moline, Ill.
‡¶13982	Alice of Maple Broeck 107023	10234.90	473.76	3—7	Henry J. Hefter, Byron, Wis.
‡13939	Lily of Valley Stream 87971	8489.90	459.86	3—10	John Michels, Peebles, Wis.
13963	Beauty's Rose of Meadow View 95382	7848.10	433.77	3—6	Wichern Bros., Baraboo, Wis.

Class E—Three to Three and One-Half Years (Minimum requirement 327.0 lbs. Butter Fat)

‡°14026	Princess Retta of Palmhurst 103298	12781.90	707.43	3—2	D. O. Brant, Owensmouth, Calif.
°13949	Gold Raider's Kate Pie of Willow Brook 93117	15872.20	705.40	3—5	L. F. Loree, West Orange, N. J.
‡R¶11976	Holbeck's Beauty of Nordland 94545	11311.70	595.81	3—5	Fred C. Holbeck, Long Lake, Mich.
13990	Sultana's Rosamond of Sunnyside 93286	11294.00	552.33	3—3	Frank L. Hall, Williamsville, N. Y.
¶13977	Bel Air Merry Xmas 92143	10689.60	505.00	3—3	James W. Davis, Rocks, Md.
14009	Park's Guernsey Polly 88216	11810.60	489.67	3—4	John H. Williams, Waukesha, Wis.
*¶13959	Hulda of Trout Brook 96751	9156.10	461.34	3—3	Charles C. Wickwire, Cortland, N. Y.
13945	Effie's Princess 136474	7917.80	442.72	3—5	Scranton Poor District, Clark's Summit, Pa.
‡13993	Lena of White Hall 93124	9119.60	432.58	3—1	T. W. Bacchus, Elkton, Md.
**13999	Martha's Butter Maid of Oak Hill 91445	8780.30	379.01	3—5	J. Amory Haskell, Red Bank, N. J.

Class F—Two and One-Half to Three Years (Minimum requirement 308.8 lbs. Butter Fat)

°14015	Royal's Betsy of Maulton 118913	12669.00	613.00	2—7	M. E. Leeds, West Grove, Pa.
°13983	Beda's May Rose of Island Farm 100259	11289.30	577.53	2—7	J. C. Penney, Hopewell Junction, N. Y.
¶14006	Ada of Chicona 94897	12533.90	561.47	2—11	Albion L. Gile, Chinook, Wash.
13972	Gem of Lopez 101077	9107.50	524.00	2—9	H. A. Wright, Seattle, Wash.
13952	Wild Rose of Cosquay 99024	11280.60	518.45	2—6	B. F. Adkins, Hebron, Md.
13991	Double Rilma of Pineland 97024	10399.60	493.01	2—11	Frank L. Hall, Williamsville, N. Y.
‡13969	Mixter Farm Muriel 106032	10893.30	485.87	2—6	Albert C. Loring, Mound, Minn.
13992	Donetta of Pineland 100988	10830.80	478.55	2—6	Frank L. Hall, Williamsville, N. Y.
¶13980	Admiration's Lass of The Lewis Farms 100628	8888.90	478.34	2—10	Mrs. Minnie A. Cooper, Superior, Wis.
13940	Babs of Webb Farms 100744	8022.30	474.21	2—11	J. Griswold Webb, Clinton Corners, N. Y.
14014	Mary Morris of Maulton 112199	9203.00	449.56	2—8	Morris E. Leeds, West Grove, Pa.
*14025	Jennie of the Rancho 120791	7516.70	446.40	2—9	D. O. Brant, Owensmouth, Calif.
‡13971	Princess of Willalvin Farm 105911	8930.20	442.06	2—7	Basse Bros., West Allis, Wis.
13979	Rex's Queenie of Midvale 99510	7585.80	429.80	2—9	George Konrad, Richfield, Wis.
13941	Merry Procris 107081	8091.70	426.03	2—7	S. M. Shoemaker, Eccleston, Md.
¶13961	Croupette's Pet of Brownlea Farm 125724	6149.90	318.02	2—10	Charles G. Brown, Mansfield, Ohio
**14000	Marguerite of Elmonica 95943	6064.60	315.64	2—9	A. B. Flint, Beaverton, Oregon

Class G—Under Two and One-Half Years (Minimum requirement 290.5 lbs. Butter Fat)

°14023	Grapelawn Beauty 107010	11169.30	630.94	2—2	R. M. Cooper, Jr., Wisacky, S. C.
‡°14024	Felois's Tungsten Priscilla 106861	11127.00	604.10	2—1	D. O. Brant, Owensmouth, Calif.
°14007	Nanette of Chicona 101035	10553.60	589.56	2—5	Albion L. Gile, Chinook, Wash.
°¶14022	Chilmark's Beatrice 102945	13249.00	581.35	2—5	Minnie W. Miller, Wendell, Idaho
°13953	Harbor Hill Flothorne 106684	10749.50	579.43	2—5	J. C. Penney, Hopewell Junction, N. Y.
°13951	Cosquay's Mabel 106401	10366.50	571.16	2—3	B. F. Adkins, Hebron, Md.
°13973	Famous Princess Pat 105462	11332.60	568.56	2—5	W. B. Stringfellow, Chester, S. C.
°13981	Shepherdess of Roughwood 103915	9990.40	566.93	2—4	Ernest B. Dane, Chestnut Hill, Mass.
°14021	King's Babette of Four Pine 101829	9416.20	564.26	2—5	Fred K. Babson, Hinsdale, Ill.
°13985	Golden Sally of Island Farm 106124	10389.00	528.06	2—3	Est. G. G. Hartley, Island, Minn.
¶14002	Katharine of Killarney Farms 104784	10255.20	512.86	2—4	Rob. R. McNagny, Columbia City, Ind.
°‡14016	Fawn of Cornalfa 114652	8840.20	501.40	2—0	Ray Nixon, Mansfield, Ohio
¶13976	Bel Air Countess 109165	10506.60	476.09	2—5	James W. Davis, Rocks, Md.
¶13984	Milvia's Beda of Island Farm 2d 106125	10106.00	476.02	2—2	Est. G. G. Hartley, Island, Minn.
13960	Dimple of Oakhurst 98996	7924.10	459.71	1—8	A. L. James, Darlington, S. C.
14017	Golden's Lady Raymond of Maple Heights 99107	9823.70	428.27	2—1	A. M. Sersted, Wauwatosa, Wis.
13958	Florrie's Favorite 117365	9523.20	420.59	2—2	Chester C. Bolton, South Euclid, Ohio
14013	Miriam of Cherry Hill 108433	8652.30	415.15	2—3	William J. Haines, Norristown, Pa.
¶14001	Willow Creek's Rosey 110582	9220.10	413.78	2—4	Mrs. Elizabeth F. Rieger, Penllyn, Pa.
¶13954	Bonnie Jean of Iowanola 108282	7874.00	396.45	2—3	Charles R. Mountain, Des Moines, Iowa
13996	Glenwood Girl of Valley Gem 99182	8050.00	394.54	2—0	John A. Hilles, Hood River, Oregon
13966	Oak Ridge Maggie's Columbia 113663	6728.00	389.13	2—4	Thomas F. Ryan, Oak Ridge, Va.
‡13970	Worthy Princess of Braeview 112419	7516.30	371.60	1—11	E. G. Pickard, Cleveland, Ohio
13956	Ruth of East View 106294	7219.80	355.02	2—5	B. D. & D. J. Phenix, Bradford, Ill.
¶13975	Princess Zenia 111774	6925.30	325.06	1—9	R. B. Robertson, Tomah, Wis.
‡¶13987	Glen Auric's Laura 2d 98440	6741.80	310.69	2—3	N. E. Parsons, Plainfield, Ind.
**13968	Calypso's Alohae 100310	6063.30	308.50	2—3	John T. Whalley, Portland, Oregon
13944	Dimple Purism 128714	6268.20	302.76	1—10	Scranton Poor District, Clark's Summit, Pa.
13947	Rose Plus Purism 128710	5659.70	272.22	2—3	Scranton Poor District, Clark's Summit, Pa.

Bulls Admitted to the A. R. by Daughters Whose A. R. Numbers Appear in Brackets

King's Marshall of Moore Villa 53211 [13558-13944]
Hero of East View 33044 [13444-13956]
Queen's Goldseeker of A. D. F. 39312 [13172-13961]
France's Monarch 15868 [5379-13986]
Ellenwood's King of Whitehall 47685 [12940-13993]
Imp. General Rose 44041 [13923-14013]
Imp. Governor of the Belles 19076 [8069-13955]
Ukulah 36149 [12584-13960]
Shoreland King 47005 [13159-13971]
Robert's Personator of Fritzlyn 28381 [8309-13987]
Lura's King of Maple Hill 35525 [11988-14009]
Grape Lawn May King 45483 [12768-14023]

Class Leader† Exceeds requirements by 100% or over° Double Letter¶ Farmers' Class** 1 day test‡ 1 & 2 day test*
Re-entries R

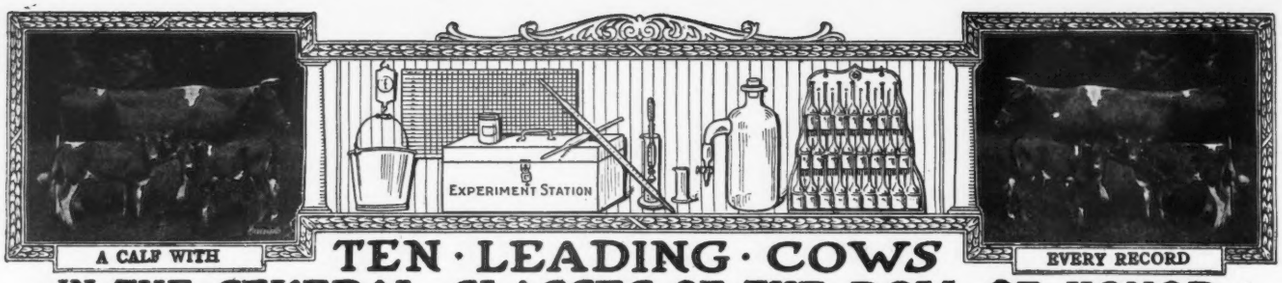

TEN · LEADING · COWS IN · THE · SEVERAL · CLASSES · OF · THE · ROLL · OF HONOR

CLASS AA—FIVE YEARS AND OVER **

	Lbs. Milk	Lbs. B. F.
Pearl's Dot 57445 A. R. 6140	19602.5	965.80
Jean Du Luth Coronet 52816 A. R. 6392	20004.0	952.27
Duchess Ruth 47060 A. R. 3523	14644.2	850.49
Ashley's Queen 49257 A. R. 10769	16173.7	822.79
Carwytham Queen 41121 A. R. 4456	15788.4	816.27
Carrie of Hillhurst 34864 A. R. 5973	15307.8	814.83
Bessie of Portland 36255 A. R. 7925	15187.4	805.48
Model May 2d 64770 A. R. 12865	15943.2	799.61
Dick's Lassie 49619 A. R. 10717	13711.2	793.99
Ollie's Princess of Windermere 52226 A. R. 5239	13341.9	793.67

CLASS BB—FOUR AND ONE-HALF TO FIVE YEARS **

	Lbs. Milk	Lbs. B. F.
Miss Bella of Rocky Reach 2d 68460 A. R. 12254	15084.0	825.31
Park's Judith Beauty 76118 A. R. 8533	15338.8	768.50
May Rose of Westbrook Farm 56445 A. R. 7991	15530.0	757.07
Duchess France of Walnut Glens 3d 71860 A. R. 12072	15591.0	755.04
Ingleside Queen May Rose 76205 A. R. 8873	13590.5	754.47
Beauty of Chicona 65537 A. R. 8111	13563.7	742.69
Kate's Princess Jewel of Springcrest 63736 A. R. 9722	14683.1	729.22
Imp. Polly Camp of Mara Alva 68154 A. R. 10374	12450.3	714.57
Imp. Wyebrook Rose 69245 A. R. 6186	14872.1	710.21
Rainbow's Rose of Gold 72596 A. R. 8254	11752.7	689.78

CLASS CC—FOUR TO FOUR AND ONE-HALF YEARS **

	Lbs. Milk	Lbs. B. F.
Linden Girl of Harbor Hill 3d 58625 A. R. 4651	15032.9	785.89
Galaxy's Violet of Mara Alva 74195 A. R. 11525	13722.2	781.11
Convent's Duvallerie's Yvonne 82012 A. R. 13059	13020.8	733.77
Blanche of Sulphur Springs 82252 A. R. 13264	14209.4	732.84
Langwater Gardenia 74565 A. R. 11422	13819.9	696.23
Idyl of Koshkonong Place 48151 A. R. 5684	14466.3	685.98
Langwater Fortunate 74564 A. R. 11354	15422.9	670.80
Cora of Gerar 48309 A. R. 4706	15368.8	665.94
Faith of Rockledge 81564 A. R. 11711	13999.0	663.62
Magnetta Belle 76659 A. R. 8743	11010.8	659.03

CLASS DD—THREE AND ONE-HALF TO FOUR YEARS **

	Lbs. Milk	Lbs. B. F.
Katonah's Dew Drop 76698 A. R. 8584	16505.5	786.04
Milford of Bethany 65962 A. R. 7334	13727.6	708.81
Clara's Lily of St. Croix 76288 A. R. 10749	10919.7	685.66
Itchen's Golden Daisy of Chilmark 61690 A. R. 8432	14367.0	669.64
La Belle of Cress Lawn 116993 A. R. 11444	13643.0	649.28
Belle's Missaukee Beauty 81333 A. R. 12255	13799.4	649.12
Elm Road Polly 66601 A. R. 8515	10976.9	647.18
Bob's R. S. Royalette 93537, A. R. 13424	13349.1	641.40
Adell of Burnham Beach 72792 A. R. 8292	13349.7	640.49
Clare of Gerar 49122 A. R. 4733	13782.9	637.79

CLASS EE—THREE TO THREE AND ONE-HALF YEARS **

	Lbs. Milk	Lbs. B. F.
Daisy of Chicona 94894, A. R. 13460	12015.2	748.05
Brilliant Lassie 86452 A. R. 11008	13870.0	746.32
Clarabelle of the Rancho 121269 A. R. 11974	11890.3	723.32
Daisy of Mobjack 85119 A. R. 12163	12860.3	722.07
Dairydette's Verena of Chippewa 88813 A. R. 12523	13368.8	697.87
Early Dawn 83549 A. R. 11278	10882.6	686.70
Lucky Girl of the Rancho 120783 A. R. 11818	15265.5	672.32
Imp. Latona of the Vauquiedor 94277 A. R. 9975	11619.8	667.83
Langwater Levity 70293 A. R. 7789	12785.9	662.15
Kalmia's Amy 92312 A. R. 13938	1368.83	641.63

CLASS FF—TWO AND ONE-HALF TO THREE YEARS **

	Lbs. Milk	Lbs. B. F.
Mixter Faithful 101637 A. R. 11670	12601.9	744.69
Guernest Ruth 76671 A. R. 9392	14357.2	742.88
Golden Coronet of Jean Du Luth 81283 A. R. 10315	12253.5	729.66
Ma Floreine 90747 A. R. 12100	11186.7	695.55
Imp. Rosie II. of Vimiera 93734 A. R. 11356	13396.9	688.35
Cherub's Promise of Shorewood 83709 A. R. 10800	12311.2	683.54
Maxim's Golden Bella 87940 A. R. 12073	11455.5	660.99
Upland's Goodness 89599 A. R. 10842	11648.8	652.30
Fannie of Moorland Farm 129904 A. R. 12741	12812.9	648.30
Park's Judith Beauty 76118 A. R. 8533	12107.0	646.15

CLASS GG—UNDER TWO AND ONE-HALF YEARS **

	Lbs. Milk	Lbs. B. F.
Norman's Missaukee Red Rose 89724 A. R. 10844	15122.3	760.72
Merry Rose Maid 105929 A. R. 13048	13138.4	740.00
Imp. Prospect's Rose des Houards 89003 A. R. 7549	13157.8	726.85
Tuscarora Ledyard Blossom 92158 A. R. 10732	12620.6	707.03
Maple Glen Miss Frost 89053 A. R. 10888	13165.6	692.76
Pearl Rose of Beaver Ridge 63932 A. R. 7082	12390.4	688.80
Minnehaha's Papoose 67732 A. R. 7211	11623.6	678.37
Leda's Daisy Moon 102680 A. R. 13425	12260.8	665.95
Dorothy of Walnut Grove 93060 A. R. 10959	13343.3	656.95
Missaukee Sally 103153 A. R. 13266	12008.2	637.65

AVERAGE YIELD OF 70 CLASS LEADERS 13683.77 LBS. MILK; 720.98 LBS. BUTTER FAT; 5.27 PER CENT

The above are as they appeared Dec. 1, 1923

Summary of 2630 Double Letter Records

	Records	Lbs. Milk	Lbs. B. F.	Per Cent
Class AA	748	9923.98	500.13	5.040
Class BB	191	10059.56	504.44	5.015
Class CC	237	9387.95	474.24	5.052
Class DD	246	9162.89	460.21	5.023
Class EE	288	8717.67	440.76	5.056
Class FF	325	8363.88	442.40	5.289
Class GG	595	7887.15	405.58	5.142
	2630	9028.64	459.35	5.088

Milk Production	Butter Fat Production
Best Year's Record 20004.0 lbs.	Best Year's Record 965.80 lbs.
Av. Ten Largest Records 17207.85	Av. Ten Largest Records 844.68 lbs.

HONORABLE MENTION

Largest double letter record for which certificate has been written since last issue of JOURNAL:

Dairymaid's Blossom of Fox Valley 83513. Re-entry: 16997.60 lbs. milk, 663.25 lbs. butter fat in Class BB.

**Butter Fat Requirements as in single letter classes. In addition a calf must be carried at least 265 days during the record and calf must be registered or birth report filed.

Records; 863 36 lbs. Fat

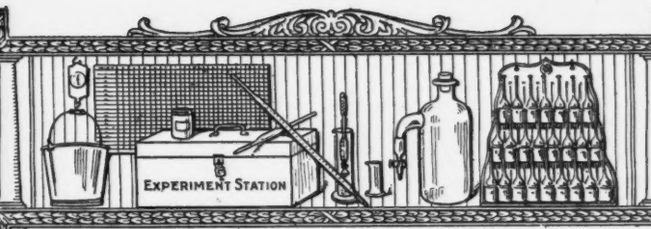

Babcock Tester

TEN · LEADING · COWS IN · THE · SEVERAL · CLASSES · OF · THE · ADVANCED · REGISTER

CLASS A—FIVE YEARS AND OVER Minimum Requirement 400 lbs. Butter Fat

	Lbs. Milk	Lbs. B. F.		Lbs. Milk	Lbs. B. F.
Countess Prue 43785 A. R. 6909	18626.9	1103.28	Dairy Maid Queen of Spring Hill 74067, A. R. 8231	18180.7	1011.18
Murne Cowan 19597 A. R. 1906	24008.0	1098.18	Langwater Hope 27946 A. R. 1978	19882.0	1003.17
May Rilma 22761 A. R. 1726	19673.0	1073.41	Yeksa's Tops of Gold's Fannie 22362 A. R. 2394	19794.9	981.53
Nella Jay 4th 38233 A. R. 3194	20709.9	1019.25	My Fancy of Falcon's Flight 42999 A. R. 7296	18214.7	979.11
Langwater Nancy 27943 A. R. 1826	18783.5	1011.66	Pearl's Dot 57445 A. R. 6140	19602.5	965.80

CLASS B—FOUR AND ONE-HALF TO FIVE YEARS ** Minimum Requirement 381.8 lbs. Butter Fat

Edna of Mountain View 70827 A. R. 8706	16151.6	933.05	Masher's Countess of Dellwood 72081 A. R. 7650	15274.9	832.23
Marshie D. V. 67481 A. R. 6858	14729.9	915.05	Brownie of Linwood 60747 A. R. 6804	16296.8	831.07
Dairymaid of Pinehurst 24656 A. R. 843	17285.3	910.67	Julie of the Chene 30460 A. R. 2752	15174.2	827.26
Brookmead's Starlight 73133 A. R. 10041	17078.2	870.78	Miss Bella of Rocky Reach 2d 68460 A. R. 12254	15084.0	825.31
Criterion's Clara Bella 76128 A. R. 12801	15709.3	856.21			
Georgina's Dorothy 68387 A. R. 9074	17292.4	836.79			

CLASS C—FOUR TO FOUR AND ONE-HALF YEARS ** Minimum Requirement 363.5 lbs. Butter Fat

Pearl Rose of the Glen 47414 A. R. 4900	16855.6	884.21	Imp. Ladock Jenny 67900 A. R. 7546	15453.3	809.79
Azucena's Pride 2d 24957 A. R. 1469	16203.9	855.70	Langwater Lustre 47044 A. R. 6794	17307.2	806.10
Governor's Pauline 30472 A. R. 2441	14930.0	844.47	Governess Louise 62170 A. R. 8795	14198.3	800.74
Mixter Fairmaid 87594 A. R. 9828	14713.4	839.54	Queenie of Springside 90763 A. R. 10845	13432.6	794.80
Maple Glen Lady Pollyanna 73980 A. R. 11746	13925.6	816.66	May Fly of Beaver Ridge 63933 A. R. 9800	13648.9	786.75

CLASS D—THREE AND ONE-HALF TO FOUR YEARS ** Minimum Requirement 345.3 lbs. Butter Fat

Dolly Dimple 19144 A. R. 628	18458.8	906.89	Katonah's Glorianna 98643 A. R. 11183	15909.5	800.41
Cherub's Cora of Shorewood 83706 A. R. 9683	15498.9	869.56	Royal's Pearl 45209 A. R. 4384	16930.4	788.37
Clover of Pencoyd 3d 48274 A. R. 4832	14360.3	818.04	*Galaxy's Fawn 95720 A. R. 14018	14457.5	787.65
Langwater Heroine 49483 A. R. 5292	16221.1	805.64	Katonah's Dew Drop 76698 A. R. 8584	16505.5	786.04
Mignonette of Rich Neck 36828 A. R. 3054	14304.9	800.77	Langwater Dorothy 27944 A. R. 1822	16099.7	781.65

CLASS E—THREE TO THREE AND ONE-HALF YEARS ** Minimum Requirement 327.0 lbs. Butter Fat

Afterglow of Roughwood 84605 A. R. 10106	16815.7	878.16	Beacon Hill Rose Queen 97102 A. R. 13797	15748.1	781.53
Jehanna Chene 30889 A. R. 2588	16186.7	863.36	Lassie of Rising Sun 92893 A. R. 12981	14038.2	777.26
Dairymaid of Pinehurst 24656 A. R. 843	14562.4	860.26	Lillia of Iowa 2d 61500 A. R. 7589	14239.3	773.03
Imp. Donnington Goldie 5th 59866 A. R. 4811	17861.7	796.52	Glenwood's Buttercup 48137 A. R. 3224	13728.9	769.82
Golden Secret's Pearl 77034 A. R. 8595	17044.6	794.40	Daisy of Chicona 94894, A. R. 13460	12015.2	748.05

CLASS F—TWO AND ONE-HALF TO THREE YEARS ** Minimum Requirement 308.8 lbs. Butter Fat

Brightness of Indian Bridge 85110 A. R. 11524	14460.0	826.03	Emmadine Masherlette 109227 A. R. 13265	16604.0	767.59
Nella Jay of Pencoyd 77520 A. R. 8730	16325.6	810.63	Dorothy of Brookdale 103307 A. R. 11193	15927.7	764.51
Katherine's Trixie 100396 A. R. 8580	18495.7	791.48	Jesebel of Edgemoor 52584 A. R. 6195	12434.9	748.32
Langwater Hope 27946 A. R. 1978	15078.8	773.59	Mixter Faithful 101637 A. R. 11670	12601.9	744.69
Imp. Pearl of Rocque a Boeuf 94324 A. R. 11671	12929.3	773.39	Guernest Ruth 76671 A. R. 9392	14357.2	742.88

CLASS G—UNDER TWO AND ONE-HALF YEARS ** Minimum Requirement 290.5 lbs. Butter Fat

Shuttlewick Levity 101850 A. R. 13362	16896.0	804.44	Merry Rose Maid 105929 A. R. 13048	13138.4	740.00
Norman's Missaukee Red Rose 89724 A. R. 10844	15122.3	760.72	Cherry of Edgewater 38413 A. R. 3361	13454.2	732.97
Ultra Celia 72478 A. R. 8206	12566.2	755.83	Peterkin's and Georgianna's Mollie S. 106656 A. R. 13796	13054.7	732.13
Langwater Phyllis 70607 A. R. 6614	13288.4	746.23	Imp. Prospect's Rose des Houards 89003 A. R. 7549	13157.8	726.85
Brookmead's Dorothy 55715 A. R. 6082	14179.4	742.08	Nella Jay 4th 38233 A. R. 3194	14772.7	726 32

AVERAGE YIELD OF 70 CLASS LEADERS 15829.34 LBS. MILK; 836.03 LBS. BUTTER FAT; 5.28 PER CENT

The above are as they appeared Dec. 1, 1923

Summary of 16638 Advanced Register Records

	Records	Lbs. Milk	Lbs. B. F.	Per Cent
Class A	4992	10540.87	521.69	4.949
Class B	1063	10156.95	506.61	4.988
Class C	1291	9786.12	493.23	5.040
Class D	1396	9428.66	476.27	5.051
Class E	1655	8877.49	445.76	5.021
Class F	2024	8604.56	431.74	5.018
Class G	4217	8289.50	413.85	4.992
	16638	9393.51	468.88	4.992

Milk Production	Butter Fat Production
Best Year's Record 24008.0 lbs.	Best Year's Record 1103.28 lbs.
Av. Ten Largest Records 20162.41 lbs.	Av. Ten Largest Record 1024.66 lbs.

HONORABLE MENTION

Largest record or which certificate has been written since last issue of Journal: Galaxy's Fawn 95720 A. R. 14018, 14457.50 lbs. milk, 787.65 lbs. butter fat in Class D.

*First appearance in this list.

**Requirements. For each day over the minimum age in each class add .1 lbs. butter fat to the minimum requirements.

WHAT THE COWS ARE DOING

Their latest credits in the Advanced Register

SPECIAL NOTE: This list contains the monthly and total credits as checked at the time of going to press. Any omissions or back credits given signify that either data had not been received in time or are held pending verification. These credits are subject to verification and correction until final approval and acceptance and are all made on the two-day basis except where specially noted.

Name and Number	Class	Days	Month	Month Credit Lbs. Milk	Month Credit % Fat	Month Credit Lbs. B. Fat	Total Credit Lbs. Milk	Total Credit Lbs. B. Fat
ALEXANDER, WALTER, BONNIE DOON FARMS, WAUSAU, WIS. 1 day test.								
Jean of Bonnie Doon 115808	G	214	Oct	958.5	4.56	43.71	6981.8	313.94
Pergue's Anna Marie 92401	A	193	Oct	902.4	5.44	49.09	7008.6	333.18
Rose of Chesney 77267	A	357	Oct	608.1	5.48	33.32	10644.3	545.55
ALLEN, H. M., SWEET SPRINGS FARM, TROY, OHIO.								
Dora's Mildred of Sweet Springs 117125	F	23	Aug	606.1	4.05	24.55		
		53	Sept	788.4	4.03	31.77	1394.5	56.32
s. May King of Sweet Springs 32082 A. R.								
d. Dora of Sweet Springs 75796								
Goldseeker Floe of A. D. F. 94586	B	23	Aug	583.6	4.25	24.80		
s. Imp. Goldseeker of Anna Dean Farm 26106 A. R.								
d. Imp. Floe V. of the Annevilles 27568 A. R. 2819								
Jacqueminot's Dolly of Sweet Springs 117123	F	95	Sept	784.7	4.85	38.06	2654.4	126.73
May Rose of Sweet Springs 105307	C	216	Aug	916.1	4.40	40.31		
		246	Sept	817.7	4.52	36.96	8219.2	328.35
Trump's Violet 64158	A	206	Sept	778.3	4.79	37.28	7645.0	353.59
ARCHER, CAROLINE, MISS, "FLYING HILL," READING, PA.								
Balinda of Flying Hill 116056	G	169	Sept	863.9	5.01	43.28	5636.4	247.50
Pride's Glory of Flying Hill 103166	E	169	Sept	786.3	5.70	44.82	5033.5	260.50
Pride's Glow of Flying Hill 116055	F	30	Sept	912.7	4.07	37.15		
s. Pencoyd's Secret of Gold 44197 A. R.								
d. Pride of Flying Hill 61841 A. R. 8090								
Pristina of Flying Hill 111626	G	293	Sept	408.1	6.39	36.08	7509.0	365.89
Radiant of Flying Hill 112106	G	284	Sept	624.5	5.88	36.72	7776.4	410.01
ARMER, FRED, PINE VALLEY FARM, BALLSTON SPA, N. Y.								
Lady of the Roses of Pine Valley 108568	E	155	Oct	790.0	5.49	43.37	5019.9	244.11
May Rose of Pine Valley 75206	A	202	Oct	974.7	5.06	49.32	7421.6	342.99
Ultra Grace of Pine Valley 121884	G	203	Oct	663.8	5.28	35.05	5056.5	260.35
Wild Rose of Pine Valley 105162	E	198	Oct	670.8	5.43	36.42	5497.5	267.73
ATWOOD, HOWARD, ORCHARD VIEW FARM, BOLTON, MASS.								
Albamont Bluebell 94657	B	17	Sept	553.9	4.54	25.15		
		48	Oct	1163.6	4.54	52.83	1717.5	77.98
s. Imp. Convent's Sweet William 45099								
d. Ethel of Ellerslie 59295 A. R. 9987								
Lupina Albania of Nashawtuc 102247	E	365	Oct	169.0	5.39	9.11	10855.4	549.23
Orchard View Alice 112174	G	365	Oct	748.6	5.24	39.23	11861.1	538.67
Orchard View Katherine 112176	G	294	Oct	480.4	6.72	32.28	8621.4	437.53
Rosette's Helen 92313	D	315	Oct	781.0	6.66	52.01	10999.5	599.75
BABCOCK, H. E. & MILLARD, B. N., INLET VALLEY FARMS, ITHACA, N. Y.								
Carmancita of Larchmont 97360	A	8	May	474.2	4.43	21.01		
		38	June	1587.4	4.43	70.32		
		69	July	1620.4	4.68	75.83		
		100	Aug	1562.6	4.80	75.00		
		130	Sept	1219.4	4.70	57.31	6464.0	299.47
s. Cecil S.'s Golden Boy 42365								
d. Truelove of Larchmont 95553								
Christine of Lickbrook 77261	A	130	Sept	1218.9	4.78	58.26	5757.7	269.23
Flossie Lehigh 36563	A	219	Sept	1156.0	4.33	50.05	10509.7	464.82
Golden Princess of Sunny Gables 102966	E	264	Sept	1159.4	5.00	57.97	12419.4	551.88
King Bell's Baldeen 71109	A	311	Sept	1318.8	4.45	58.69	17652.5	725.97
Lady Mary of Sunnygables 101475	D	293	Sept	919.7	4.99	45.89	13185.1	600.21
Margaret Black 49157	A	203	Sept	1040.4	5.60	58.26	9148.8	473.05
BABSON, F. K., FOUR PINE FARM, HINSDALE, ILL.								
King's Annabell of Four Pine 96206	D	177	Sept	990.1	5.01	49.60		
		208	Oct	956.9	5.02	48.04	7425.3	357.26
King's Betsy of Four Pine 112211	G	193	Sept	654.5	6.39	41.82		
		224	Oct	629.2	6.24	39.26	5797.0	346.22
King's Carlotta of Four Pine 115199	G	203	Sept	861.4	5.83	50.22		
		234	Oct	810.8	5.92	48.00	7326.7	399.40
Imp. Les Raies Fanny III. 77347	A	334	Sept	1000.8	5.33	53.34	15253.6	732.07
BALLARD BROS., BALLARD FARM, NILES, MICH. 1 day test.								
Belle of Ballard Farm 117576	G	290	Sept	653.9	5.20	34.00	7770.4	353.24
Dolly's Buttermaker of Ballard Farm 111656	F	264	Sept	470.9	6.73	31.69	5948.0	336.16
Lois of Ballard Farm 100223	E	304	Sept	619.8	5.27	32.66	8821.6	427.72
Marian of Ballard Farm 112616	G	304	Sept	631.8	5.17	32.66	7490.9	364.72
Miriam of Ballard Farm 110149	G	338	Sept	498.9	6.19	30.88	7565.5	389.84
Rosamond of Ballard Farm 67655	A	259	Sept	632.3	5.13	32.44	8089.1	384.31
BALLIET, DONALD D., PERRYSVILLE, OHIO. 1 day test.								
Rose of Keewaydin 99103	C	67	Sept	903.0	4.26	38.47		
		98	Oct	864.4	3.78	32.67	3098.7	120.39
BARKER, M. J., Jr., MRS., BEARDSLEY FARMS, GARRETTSVILLE, OHIO.								
American Freda of Buena Vista 118599	G	60	Oct	847.3	4.64	39.31	1692.2	78.18
Imp. Freda [of Guernsey Home Farm 74102	A	100	Oct	926.4	5.47	50.67	3452.6	174.30
BARRON, C. W., THE OAKS FARM, COHASSET, MASS.								
Imp. Belinda of Lilyvale 139437	D	115	Aug	815.0	4.98	40.59		
		145	Sept	763.0	4.85	37.01	4019.6	204.50
Dolly of The Oaks 92191	D	334	Aug	626.9	4.95	31.03		
		364	Sept	573.2	5.12	29.35	8604.6	437.11
Golden Wissy of Oaks Farm 98682	E	334	Aug	644.8	5.67	36.56		
		364	Sept	220.8	5.67	12.52		
				475.0	4.40	20.90	9569.6	498.32
Miss Spotswood of A. D. F. 66091	A	350	Aug	653.7	5.09	33.27		
		365	Sept	283.9	5.46	15.50	9591.2	478.49
Moonlight's Dairymaid of Oaks Farm 95241	C	200	Aug	960.7	5.23	50.24		
		230	Sept	901.1	4.66	41.99	7954.4	356.71

Moonlight's Dora Fern 86577	C	353	Aug	735.9	4.81	35.40		
		365	Sept	296.0	4.75	14.06	11675.6	553.55
Moonlight's Fern 72591	A	108	Aug	990.8	4.83	47.86		
		138	Sept	853.7	4.95	42.26	4624.1	216.96
Moonlight's Nantaska of Oaks Farm 106534	F	365	Aug	336.3	4.84	16.28	7916.9	360.19
Orvilla's Moonlight Princess 79189	A	228	Aug	872.0	4.81	41.94		
		258	Sept	779.1	4.86	37.86	8639.5	401.79
Pink Rose of Oaks Farm 106532	F	331	Aug	802.3	5.87	47.10		
		361	Sept	796.9	6.09	48.53	10635.4	584.85
Imp. Primrose V. of Beauregard 138214	E	365	Aug	424.2	6.07	25.75	8858.0	499.34
Imp. Princess Margaret of Knollwood 110634	B	123	Aug	1184.4	4.92	58.27		
		153	Sept	1076.2	4.91	52.84	5946.0	264.51
Sparkle of Oaks Farm 106531	F	358	Aug	662.6	5.74	38.03		
		365	Sept	109.2	5.74	6.27	10416.5	547.36
Spotswood's Bessie of the Oaks 87872	B	184	Aug	925.6	5.02	46.47		
		214	Sept	812.6	5.12	41.61	7107.5	354.39
Sweet Corn of Oaks Farm 92192	D	328	Aug	866.5	5.58	48.35		
		358	Sept	747.2	6.00	44.83	12033.7	656.45
Sweet Tip's Moonlight Lassie 86578	B	184	Aug	1034.6	4.38	45.32		
		214	Sept	929.2	4.22	39.21	7922.2	321.89
Imp. Watson's Marie 139423	A	62	Aug	1104.0	4.96	54.76		
		92	Sept	938.8	5.17	48.54	3198.2	161.42

BATTERMAN, H. L., BEAVERBROOK FARM, MILL NECK, N. Y.

Dainty Katherine of Eastover 121610	G	197	Oct	571.7	6.13	35.05	4933.0	267.88

BAUMGARTNER, HENRY, GRAND VIEW GUERNSEY FARM, WRIGHTSTOWN, WIS. 1 day test.

Grandvu Bessie's Babette 123203	G	168	Sept	870.6	5.38	46.84	5544.0	288.71
Princess's Beauty of Grand View 76474	A	261	Sept	704.6	5.15	36.29	8171.2	407.82

BAXTER, BERNARD, CORNALFA FARM, CONVOY, OHIO. 1 day test.

Lily of Convoy 81923	A	204	Sept	865.8	4.97	43.03		
		235	Oct	811.5	4.27	34.65	8239.2	361.11
Violet of Bexley 2d 99949	E	304	Sept	238.6	5.72	13.65		
		335	Oct	542.0	5.98	32.41	7786.8	449.76

BAXTER, H. A., CORNALFA FARM, CONVOY, OHIO. 1 day test.

Pansy of Rising Sun 83589	A	161	Aug	1274.3	3.74	47.66		
		191	Sept	1086.9	4.63	50.32		
		222	Oct	1042.3	4.34	45.24	9401.3	389.47
Woodland's Ilo 88227	C	294	Sept	892.6	6.18	55.16		
		325	Oct	860.2	5.66	48.69	11049.8	618.27

BEALL, F. H. & J. L., BEALLMONT FARM, LINWOOD, N. C.

Darling of Beall-mont 109298	E	117	Sept	627.9	4.95	31.08	2908.5	126.33
Lyda of Beaver Ridge 82125	A	47	Sept	1030.3	4.26	43.89	1651.8	69.68
Masher Beauty of the Swale 67307	A	47	Sept	957.5	4.15	39.74	1559.3	64.59
Pauline of Boxwood 100216	D	109	Sept	705.9	4.96	35.01	3075.1	137.96

BECHTEL & McILRAITH, WYANET FARMS, DAVENPORT, IOWA. 1 day test.

Guernsey Queen of Spring Dale 117888	G	119	Sept	889.0	4.70	41.78	3609.7	155.19

BECHTEL, GEORGE M., WYANET FARMS, DAVENPORT, IOWA. 1 day test.

Baba of Haddon 41150	A	313	Sept	898.5	3.81	34.23	12233.2	468.15
Grace of Jericho 82054	B	214	Sept	630.2	4.63	29.18	6565.6	310.80
Juno of Lansing Road 142311	G	166	Sept	788.5	4.07	32.09	5552.6	213.88
St. Austell Carmen 135341	D	75	Sept	1088.8	3.44	37.45	2809.7	97.65
St. Austell Constance 140289	E	273	Sept	703.1	4.61	32.41	7994.6	333.46
St. Austell Dandelion 91600	A	10	Aug	332.3	3.70	12.30		
		40	Sept	912.3	3.70	33.76	1244.6	46.06
s. Don Diavolo of Linda Vista 23565 A. R.								
d. Imp. Charmante's Golden 41651 A. R. 2773								
St. Austell Sibyl 100841	A	235	Sept	943.9	3.94	37.19	9489.8	374.58
Stella of Jericho 91916	C	22	Sept	738.4	4.12	30.42		
s. St. Austell Consort 44334								
d. Margaret of Jericho 70198								

BEEMAN, S. C., ROUND TOP FARM, BROOKVILLE, PA.

Bonnie of Round Top 93049	C	172	Sept	518.1	5.07	26.27	4726.8	225.58
Ina of Round Top 145785	G	205	Sept	483.0	3.92	18.93	5270.3	228.40

BENDER, E. J. & CLARK, JOHNSTOWN, COLO. 1 day test.

Lanas of Amy 90891	A	304	Sept	878.7	4.09	35.94	12547.0	536.41
Lilly New Berlin 47302	A	355	Sept	805.5	4.92	39.63	13396.4	694.08
Moss Raider's June 77608	A	273	Sept	747.2	4.38	32.73	9010.3	459.90
Valley View's Lanas 99609	E	283	Sept	585.2	5.48	32.07	7005.6	377.32

BENSON, R. LAWRENCE, COVENTRY FARM, PRINCETON, N. J.

Blossom of Bowood 62681	A	353	Sept	251.3	6.73	16.91		
				82.5	5.52	4.55		
		365	Oct	488.2	5.52	26.95	14079.7	835.40
Brookmead's Vanity 97567	C	262	Oct	566.9	5.29	29.99	7596.4	404.15

BERNS, JOHN J., TILLAMOOK, OREGON.

Auricula's Marie of Tillamook 119307	G	260	Sept	961.9	4.99	48.00	10599.4	446.33
Auricula's May Glen 117579	G	296	Sept	753.9	4.85	36.56	9580.0	382.80
Auricula's May of Sequoia 52211	A	213	Sept	964.3	4.58	44.16	9652.6	380.69
Caroline's Nettie of Tillamook 120654	C	124	Sept	1025.4	5.57	57.11	5223.0	248.29
Fluvilla's Glenda 108720	E	112	Aug	1115.1	4.10	45.72		
		142	Sept	985.2	4.43	43.64	5370.2	225.20
Glen's Frances of Tillamook 109657	F	292	Sept	631.6	5.08	32.09	9032.3	387.50

BRADLEY, J. D. CAMERON, WOLF PEN FARM, SOUTHBORO, MASS.

Langwater Pride of Birth 70309	A	148	Sept	1004.5	5.03	50.53	5573.3	252.97
Imp. Laura II. of Vimiera 138213	C	214	Sept	803.4	5.08	40.81	7490.2	351.05

BREITRICK, WILLIAM L., LONE PEAR FARM, APPLETON, WIS.

Canterbury Bluebird's Lilly 99307	A	222	Oct	906.3	5.17	46.86	8970.0	405.82
May Queen's Golden May Rose Lilly 94778	C	248	Sept	758.5	5.35	40.58		
		279	Oct	717.6	5.21	37.39	9400.4	445.47

BRIGGS, GLENN F., AUBURN, N. Y.

General's Joy 97067	D	230	Sept	673.4	5.10	34.34	8686.2	402.34

BRIGGS, JOSEPH S., ASHLAND FARM, YARDLEY, PA. 1 day test.

Keenan's Dollar Princess 99365	D	245	Oct	729.2	4.04	29.46	7237.6	317.37
Pine Grove's Star 55101	A	258	Oct	785.8	4.32	33.95	8032.3	346.10

BRONSON, F. E., MOUNT ZION RANCH, POYNETTE, WIS. 1 day test.

Lady Lucy of Elmwood 57393	A	257	Sept	608.3	4.97	30.23	7003.6	343.02
Lucille of Mount Zion Ranch 102396	F	318	Aug	239.4	6.07	14.53		
		348	Sept	176.4	6.94	12.24	4668.3	259.82

BRONSON, F. E. & PARKINSON, M. M., MOUNT ZION RANCH, POYNETTE, WIS. 1 day test.

Cronje Pearl 54986	A	350	Aug	622.5	4.76	29.63		
		365	Sept	290.1	4.76	13.81	12205.3	631.02

Folly Juno 106709	F	251	July	379.7	5.25	19.93		
		282	Aug	368.9	5.41	19.96		
		312	Sept	333.1	5.62	18.72	4747.4	257.98

BROWN, A. J., ALGONA, IOWA. 1 day test.

Bell's Fantine Twilight of Woodside 140649	A	205	Sept	1312.5	4.08	53.55	10670.1	421.64
Bonnie Dean of Woodside 116847	C	342	Sept	816.5	5.44	44.42	11580.5	606.25
Daisy Q. of Woodside 80539	A	235	Sept	918.0	4.78	43.88	8953.2	432.94
Florane of Woodside 50148	A	250	Sept	648.2	4.96	32.15	7501.2	363.23
Flora of Woodside 50147	A	131	Sept	1099.8	4.61	50.70	5849.8	253.83
Forest Bell of Woodside 39810	A	106	Sept	1257.8	3.92	49.31	4633.4	168.38
Grace of Woodside 39812	A	263	Sept	923.8	4.83	44.62	10105.0	434.98
Grace's Irene of Woodside 97214	D	189	Sept	1125.2	4.91	55.25	8247.8	358.77
Lilly of Woodside 39813	A	247	Sept	1195.3	4.36	52.12	12248.6	503.88
Lizzie's Queen of Woodside 97213	A	342	Sept	1141.0	4.91	56.02	15241.9	724.23
Woodside's Yeksa May 108943	F	314	Sept	782.7	4.75	37.18	10946.5	493.25
Yeksa Maid of Woodside 72131	A	106	Sept	1341.9	3.81	51.13	4891.7	185.45

BROWN, HARRY H., AURELIAN FARM, EAU CLAIRE, WIS. 1 day test.

Bessie of Oak Lawn 51836	A	242	Sept	740.7	5.60	41.48	8907.1	418.04
Beulah of Forest Lodge 80922	A	146	Sept	937.8	5.12	48.02	5391.5	243.71
Clara's Pride of Aurelian Farms 87879	A	61	Sept	1149.9	4.41	50.71	2351.6	112.36
Financier's Belle of Aurelian Farms 117037	G	242	Sept	558.7	5.26	29.39	5521.9	263.58
Lillian of Aurelian Farms 105453	E	232	Sept	617.6	5.45	33.66	6201.7	319.03
Veneta of Aurelian Farms 100178	D	28	Aug	980.3	4.55	44.60		
		58	Sept	1027.5	4.55	46.75	2007.8	91.35

s. Ada's Douglas 28961 A. R.
d. Veneta of Oak Lawn 42198 A. R. 6303

BROWN, J. A., BROWN BULB RANCH, CAPITOLA, CALIF.

Bess Van Tassel 111224	F	291	Oct	291.9	5.39	15.73	7784.6	356.05
La Priscilla of Santa Cruz 111159	G	317	Oct	642.7	5.71	36.70	9432.2	464.57
May Candie's Rose 80240	A	247	Oct	622.0	5.72	35.58	7645.9	412.63
May Rose's Sweet Maggie 60995	A	216	Oct	673.7	5.83	39.28	6660.5	353.87

BROWN, LOREN, ALGONA, IOWA. 1 day test.

Vine of Lickbrook 102425	E	177	Sept	1204.1	4.11	49.49	7773.7	296.59

BROWN, RALPH, ALGONA, IOWA. 1 day test.

Marietta of Maple Lodge 101981	E	147	Aug	983.0	4.54	44.63		
		177	Sept	977.3	4.81	47.01	7053.1	307.18

BULL, SALLIE D., SLATERVILLE SPRINGS, N. Y.

The Bullrushes Mary 125203	G	16	Aug	511.6	4.41	22.56		
		46	Sept	995.2	4.41	43.89	1506.8	66.45

s. The Bullrushes Ultra Masher 52782
d. The Bullrushes Rutila 75786 A. R. 8266

The Bullrushes Sallie 98864	E	365	Sept	155.8	5.45	8.49	9226.5	475.76
The Bullrushes Sue 109420	F	290	Oct	591.7	4.93	29.17	7817.2	387.77

BULLIVANT, W. J., SUMMIT GUERNSEY FARM, KIMBALL, MINN. 1 day test.

Chedda May of Golden Crest 100601	E	222	Sept	627.2	5.42	33.99	6616.9	354.00

BURDEN, HENRY, LONGVIEW FARM, CAZENOVIA, N. Y.

Adaline of Home Acres 143497	F	245	Oct	591.3	4.97	29.39	5007.6	247.89
Fancy of Sunnygables 114557	G	245	Oct	189.2	6.02	11.39	3712.3	194.33
Lena of Home Acres 69123	A	232	Oct	821.5	4.95	40.66	7830.8	360.46
Polly's Fawn of Farview 90623	D	365	Oct	300.5	6.15	18.48	8234.3	481.66

BUSH, JAMES A., AMARILLO, TEXAS.

Fifi of Chesney Farms 83380	C	360	July	647.2	5.26	34.04		
		365	Aug	95.4	5.26	5.02	8748.9	458.46
Maurine of Frying Pan 129570	G	113	July	702.2	5.17	36.30		
		144	Aug	592.1	4.72	27.95	3847.6	186.07
Rose Prevost of Chesney Farms 100262	D	92	July	991.4	4.70	46.60		
		123	Aug	738.4	4.54	33.52	4682.8	198.47

BUTMAN, G. F., SUNBEAM STOCK FARM, BANGOR, MAINE.

Albamont Fleur-de-Lis 92431	D	273	Oct	483.2	6.12	29.57	6464.8	343.57

CANDLER, JOHN S., ATLANTA, GA.

Baroness Josephine of Lane End 87205	B	197	Oct	765.9	5.38	41.21	5370.2	255.66
Gemsie O. K. 57404	A	31	Oct	951.8	5.30	50.45		

s. Philip's O. K. 12892 A. R.
d. Gemsiana 17219

Imp. Golden Tip of Mara Alva 77238	A	81	Oct	1035.7	4.08	42.26	2704.3	100.67
Lena's May Rose of Cress Lawn 126037	D	140	Oct	657.5	4.90	32.22	3484.6	152.97
Imp. Sailor Boy's Marie of Mara Alva 83919	A	299	Oct	266.5	6.73	17.94	7666.5	379.96

CARTER, S. M., CAPE GIRARDEAU, MO.

Imp. Golden Dawn of the Spurs 100135	B	61	Sept	906.1	4.47	40.50	2029.9	87.14

CASSATT, EUGENIA KELSO, MISS, KELSO FARM, BERWYN, PA.

Brookmead's Morning Glory 97574	C	30	Sept	1160.2	4.66	54.07		

s. Pencoyd's Royal Secret 40685
d. Brookmead's Morning Star 73134

Hedgehill's Sunset 102141	D	18	July	480.8	4.16	20.00		
		49	Aug	751.2	4.35	32.68	1232.0	52.68

s. Cato of Malvern 33035
d. Prince's Rushbrooke 29010 A. R. 7407

Patience of Edinboro 117274	C	18	Aug	589.2	4.53	26.69		
		48	Sept	1003.8	4.53	45.47	1593.0	72.16

s. May King of Edinboro 44810
d. Clearly 2d 29024 A. R. 4305

***CASSEL, I. A., MAPLE LAWN FARM, HARLEYSVILLE, PA.** 1 day test.

King's Anita 102736	E	195	Oct	676.2	4.94	33.40	4624.6	205.51
Lad's Golden Paula 115609	G	223	Oct	518.1	5.31	27.51	4619.7	212.52
Nesta's Golden Sunbeam 114220	G	268	Oct	388.2	6.38	24.77	4685.1	249.94
Valentine Girl of Homestead 102537	F	365	Oct	491.4	5.20	25.55	6757.5	347.33

*Tested by the National Farm School.

CHENEY, A. C., CHENWOLD FARMS, CASTLETON, N. Y.

Attwood's Vanity 66806	A	217	Oct	1206.8	4.58	55.27	11158.7	447.35
Imp. Daisy's Freesia 106333	D	20	Sept	728.7	3.89	28.35		
		51	Oct	1269.1	3.89	49.37	1997.8	77.72

s. Queen's Fancy R. G. A. S. 4038 P. S.
d. Imp. Freesia's Daisy 94712

Holly of Chenwold 107958	E	184	Oct	747.2	5.56	41.54	5667.9	281.90
Lucretia of Spring Meadow 97849	A	137	Oct	1245.1	5.22	64.99	6734.4	281.97
Rose of Springtime 90806	A	192	Oct	786.2	4.41	34.67	6798.0	277.48
Twin Daisy Peerless 107016	E	117	Oct	1140.7	3.97	45.29	5387.4	196.65
Twin Rose Peerless 107017	E	120	Oct	962.1	5.10	49.07	4034.9	186.89

CHENEY, B. AUSTIN, FALCON'S FLIGHT FARM, LITCHFIELD, CONN.

Cherry of Falcon's Flight 74696	A	13	Aug	548.2	3.93	21.54		
		43	Sept	1216.3	4.12	50.11	1764.5	71.65

s. Raymond's Pioneer of Lewison 19103 A. R.
d. Imp. Alderney Cherry 40370

Falcon's Edith 98114	C	23	Sept	829.1	4.97	41.21		
s. Duke of Falcon's Flight 32123 A. R.								
d. Julia of Falcon's Flight 46799 A. R. 12164								
Falcon's Glorious 106587	E	22	Sept	931.6	4.41	41.08		
s. Falcon's Proud Warrior 47559 A. R.								
d. Lily Rockingham 40880 A. R. 5763								
Falcon's Gracious 107111	D	13	Aug	435.1	5.01	21.80		
		43	Sept	1005.7	4.93	49.58	1440.8	71.38
s. Choice of Elm Tree Farm 24007 A. R.								
d. Stockbridge Mabel 33310								

CHICHESTER, R. H. L., "GLENCAIRNE," FREDERICKSBURG, VA.

Lady Boggs of Glencairne 103843	E	213	Oct	853.0	5.67	48.37	7255.6	366.63
Red Rose of Glencairne 89728	B	241	Oct	1025.5	5.09	52.20	9330.6	431.85

CLARK, LELAND J., BELLEVUE, WASH. 1 day test.

Dream Girl of Hope Farm 112040	G	365	Sept	445.5	5.85	26.06	11772.1	597.19
Emmatina of Bella Vista 141974	G	2	Aug	76.1	4.59	3.49		
		32	Sept	1155.1	4.59	53.02	1231.2	56.51
s. Glenburnie Boy 34289								
d. Kitchener's Clementine of Bella Vista 68061 A. R. 5890								
Ettarose of Bella Vista 135021	E	30	Sept	934.7	4.95	46.27		
s. Glenburnie Boy 34289								
d. Kitchener's Rosette of Bella Vista 67260 A. R. 7100								
Imp. Hotton's Sunbeam II. 115880	D	364	Sept	508.4	5.29	26.89	8729.9	432.06

CLAUSING, JULIUS, GUSANNA FARMS, GRAFTON, WIS. 1 day test.

Elsir's Beauty of Gusanna Farm 109587	E	16	Aug	511.8	4.65	23.80		
		46	Sept	1096.0	4.40	48.22	1607.8	72.02
s. Ladysmith's Elsir of Allenwood 37282								
d. Anne of Grenwode 36885								
Lenora of Gusanna Farm 112345	E	62	Aug	967.3	4.63	44.79		
		92	Sept	898.4	4.81	43.21	2858.2	122.84

CLEMSON AGRICULTURAL COLLEGE, CLEMSON COLLEGE, S. C.

Golden Ann of the Flats 121592	G	228	Oct	571.5	5.30	30.29	5857.1	284.63
Raymond's Emerita of A. D. F. 86052	A	107	Oct	771.9	5.02	38.75	3073.9	142.16

CLEVELAND, REGINALD M., & DENISE G., REXDEN FARM, PRINCETON, N. J. 1 day test.

Caribou Elizabeth 84289	A	246	Sept	742.6	4.15	30.82		
		277	Oct	669.7	5.06	33.89	7059.2	334.09

COGGSHALL, L. L., MAPLE GLEN FARMS, LOCKE, N. Y.

Maple Glen Agatha 118408	G	7	Aug	176.8	4.84	8.56		
		37	Sept	802.8	4.84	38.86	979.6	47.42
s. Langwater Royal 21st 50673								
d. Her Majesty of Maple Glen 59010 A. R. 11290								
Maple Glen Katherine Ridgeway II. 112242	F	167	Sept	663.3	6.14	40.73	4968.3	278.63
Maple Glen Lady Echo 115430	G	73	Aug	877.9	4.60	40.38	2262.7	106.85
Mollie Bolt's Select 122008	G	9	Aug	237.1	5.50	13.04		
		39	Sept	871.1	5.50	47.91	1108.2	60.95
s. King Clover of Tarbell Farms 36037								
d. Mollie Bolt 79467								

COLORADO AGRICULTURAL COLLEGE, FORT COLLINS, COLO.

Dolly Bonito 61100	A	178	Sept	806.6	4.64	37.43	7191.6	313.81
Woodland Mary 107457	G	352	Sept	112.4	6.69	7.52	6821.2	400.61

COMSTOCK, GEORGE C., MONTROSE, PA. 1 day test.

Beauty of Moore Villa 83470	A	27	Sept	824.6	3.90	32.16		
		58	Oct	874.7	4.65	40.67	1699.3	72.83
s. Sequel's Monogram 2d 28438								
d. King's Cora of A. D. F. 64691 A. R. 7808								

Golden's Eve of Elm Tree Farm 63207	A	61	Oct	783.6	4.44	34.79	1590.9	69.18
Jeannette's Iris 107125	E	61	Oct	406.2	6.34	25.75	841.9	49.50

COOPER, GEORGE C., CRAIGAMOOR FARM, SUPERIOR, WIS.

Craigamoor Cherry 98405	D	70	Oct	943.5	5.16	48.68	2220.4	114.46
Craigamoor Daisy Bas 2d 124702	G	214	Sept	671.7	5.74	38.56		
		245	Oct	623.1	5.88	36.64	6335.2	346.56
Craigamoor Grace George 96916	C	36	Sept	1138.9	5.24	59.68		
		67	Oct	1031.9	5.36	55.31	2398.1	126.54
Craigamoor Helen 81265	A	214	Sept	646.7	4.97	32.14		
		245	Oct	569.9	5.37	30.60	6864.9	321.75
Craigamoor Jessie Rose 124703	F	100	Oct	895.2	4.92	44.04	3210.0	150.52
Craigamoor Lucille 107189	F	220	Sept	632.1	4.89	30.91		
		251	Oct	617.4	4.84	29.88	6542.8	301.46
Craigamoor May King's Dottie Dimple 99042	D	280	Sept	800.8	5.43	43.48		
		311	Oct	661.2	5.87	38.81	9524.6	475.65
Craigamoor Nadine 62766	A	237	Oct	664.9	5.37	35.71	8525.3	398.45
Craigamoor Primrose 62769	A	214	Sept	711.2	5.63	40.04		
		245	Oct	652.4	5.93	38.69	6785.0	339.11
Craigamoor Rose 84233	A	178	Oct	868.2	5.10	44.28	5942.4	275.08
Craigamoor Vernette 3d 114118	F	158	Sept	1024.5	5.49	56.25		
		189	Oct	965.5	5.30	51.17	6599.9	333.62
Craigmoor Vernette's Daisy Moon 94517	D	263	Oct	597.0	5.49	32.78	7130.1	347.25
Raritan's Lady Balsams 75362	A	365	Oct	359.0	5.47	19.64	11934.3	577.07
Tim's Lucile of the Balsams 84177	B	312	Oct	786.5	4.83	37.99	10538.7	485.48

COOPER, R. M., Jr., MIMOSA GUERNSEY FARM, WISACKY, S. C.

Glen Gable Sylvia 152988	G	106	Oct	994.9	4.69	46.66	3368.7	153.49
Glen Gable Tulip 152989	G	106	Oct	1036.8	5.48	56.82	3551.3	180.15
Mimosa Calendar 114593	G	221	Sept	864.0	4.93	42.60	7249.3	331.39
My Rose of the Prairie 80258	A	5	Sept	180.0	5.09	9.16		
		36	Oct	1071.7	5.09	54.55	1251.7	63.71
s. Ladysmith's Cherub 30760 A. R.								
d. Imp. Rose des Houards 50th 69309								

CORNELL UNIVERSITY, ITHACA, N. Y.

Glenwood Queen Garnet 113535	F	53	Oct	853.8	5.14	43.89	1470.4	79.78
Glenwood Queen Gay 70377	A	228	Oct	554.7	5.22	28.96	5992.9	300.41
Le Cheminant Constance 122377	G	280	Oct	357.7	5.37	19.21	5595.8	271.05
Triple Query 122376	G	266	Oct	1334.6	3.68	49.11	13238.2	525.84
Ultra's Jeanette of Sunnyside 120169	G	60	Oct	854.0	4.78	40.82	1661.4	85.15
Ultra's Milkmaid of Sunnyside 120170	G	59	Oct	871.7	5.03	43.85	1655.3	80.37

CROCKER, H. C. & SON, BELLMATH FARMS, SENNETT, N. Y. 1 day test.

Delia of Bellmath 117002	G	294	Sept	747.8	4.51	33.73	9707.6	435.69
Itchen Bettie of Bellmath 115352	F	207	Sept	647.3	4.28	27.70	5912.6	254.07

CURRY, J. C., "VASTO VISTA," FERNDALE, WASH. 1 day test.

Fermain's Opportunity 74291	A	288	Oct	644.1	6.61	42.58	8827.7	455.21
Tomahawk's Opportunity 84320	B	245	Oct	689.3	5.74	39.57	7575.4	331.79

CURTIS, C. W., LAKE FARM, MARLBORO, MASS.

Follyland Keziah 80365	A	183	Sept	847.8	5.91	50.10		
		214	Oct	785.5	5.80	45.56	6985.5	371.15
King's Itchen Beauty 96336	B	262	Sept	639.6	6.25	39.98		
		293	Oct	613.7	5.86	35.96	8055.6	458.36
Lake Farm Diana 114922	G	214	Sept	930.4	5.02	46.71		
		245	Oct	952.3	4.61	43.90	7888.2	341.60
Lake Farm Dorothy 114928	G	142	Sept	1010.4	4.92	49.71		
		173	Oct	1013.4	4.71	47.73	5907.1	266.98

Lake Farm Esther 114921	F	190	Sept	1118.9	4.98	55.72		
		221	Oct	1192.6	4.51	53.79	8078.0	352.80
Lake Farm Hilda 114924	G	205	Sept	701.2	5.83	40.88		
		236	Oct	673.6	6.42	43.25	6037.8	329.79
Lake Farm Nonesuch 85906	A	205	Sept	949.8	5.11	48.53		
		236	Oct	889.8	5.32	47.34	8542.1	395.79
Lake Farm Star Girl 110270	G	301	Sept	652.2	5.55	36.20		
		332	Oct	626.3	6.09	38.14	8297.9	443.12

CURTIS, E. D., AVALON FARMS, BANTAM, CONN.

Waynoka 57844	A	326	May	336.5	5.67	19.08		
		356	June	158.3	6.50	10.29	8630.2	423.68

CURTIS, ROY M., MISSISSIPPI VALLEY STOCK FARM, DONAHUE, IOWA.

Stella's Lily 49984	A	273	Oct	937.0	4.91	46.01	10431.1	467.35

DALBEY, ALICE R. G., MRS., PROSPECT HILL FARM, GRANVILLE, OHIO.

Janet of Prospect Hill 79916	A	174	Sept	1551.4	4.42	68.57	10647.6	444.09
Ora's Girl 76719	A	192	Sept	947.0	5.30	50.19	8402.2	381.66

DAVIS, JAMES T., MOUND VIEW FARM, MINNEAPOLIS, MINN. 1 day test.

Evelyn of Lone Elm Farm 140502	G	190	Sept	689.2	4.84	33.36	5809.5	270.72
Homestead Rose of Woodend 62168	A	358	Aug	31.6	5.87	1.85		
				299.2	4.72	14.12		
		365	Sept	173.3	4.72	8.18	7445.9	412.42
Lily's Mayflower Lady 115269	G	353	Sept	460.7	5.19	23.91	7414.0	378.66
Lily's Mayflower of Highcroft 2d 115268	F	358	Sept	201.7	7.80	15.73	5080.0	305.61
Pride's Helen of Englewood 99531	E	332	Sept	323.6	5.72	18.51	9972.9	464.52
Tricksey of Lone Elm Farm 113590	F	355	Aug	150.5	5.19	7.81		
				243.9	4.61	11.24		
		365	Sept	319.9	4.61	14.75	13751.9	636.76

DAVIS, WESTMORELAND, MORVEN PARK FARM, LEESBURG, VA.

Lady Floe Excelsior 82404	A	301	Oct	733.3	5.73	42.02	9293.6	467.50
Morven's Angie Girl 87491	A	31	Aug	1403.5	5.15	72.28		
		61	Sept	1278.5	4.39	56.13		
		92	Oct	1303.6	4.78	62.31	3985.6	190.72
s. Morven's May Rose King 23301 A. R.								
d. Glenwood's Angie 22918								
Morven's Jewel Princess 103877	B	140	Oct	926.3	5.05	46.78	4678.9	220.17
Morven's Norma 78760	A	14	July	474.3	4.61	21.87		
		45	Aug	1043.2	4.61	48.09		
		75	Sept	981.1	4.53	44.44		
		106	Oct	1004.6	5.52	55.45	3503.2	169.85
s. Royal Blue 23277 A. R.								
d. Tourterelle of Morven 51323								
Morven's Princess Rose II. 125634	D	158	Oct	687.9	5.04	34.67	4748.6	202.84
Morven's Sylvia 103883	C	97	Aug	1168.6	4.14	48.38		
		127	Sept	1112.6	4.20	46.73		
		158	Oct	1138.0	4.84	55.08	5950.6	259.64

DEMING, H. P., THE ELM TREE FARM, WINSTED, CONN.

Cavalier's Dorothy 107184	F	295	Sept	265.9	5.96	15.85	8342.9	380.23
Cosyetta's Chesterbrook Maid 98062	D	365	Sept	337.0	5.76	19.41	8648.1	454.07
Cozine 57632	A	288	Sept	545.5	5.27	28.75	7557.8	434.43
Cozine's Princess 92352	D	355	Sept	196.2	5.87	11.52	6404.9	309.03
Elm Tree Itis 89246	B	187	Sept	475.2	6.18	29.37	4414.0	259.80

DICKINSON, B. N., TRI-GABLES FARM, CHAZY, N. Y.

Trigables Princess Tonette 142038	G	198	Oct	1081.0	5.74	62.05	7385.3	388.00

DOUGLAS COUNTY WORK FARM, SOUTH RANGE, WIS.

Douglasco Frances 143894	G	31	Oct	810.3	4.93	39.95		
s. Caribou Nero 32711								
d. Katonah's Fillpail 42573 A. R. 4014								
Georgiana's Dorothy 3d 103256	D	31	Oct	1030.9	5.20	53.61		
s. Tim of Jean Du Luth 31663 A. R.								
d. Georgiana's Dorothy 68387 A. R. 9074								

DRURY, F. E., CEDAR HILL FARM, GATES MILLS, OHIO.

Bleu-Bell of Drury Lane Farm 99927	D	262	Sept	1225.3	4.81	58.94		
		293	Oct	1256.9	4.91	61.71	14402.0	651.98
Gladys of Drury Lane Farm 89033	B	52	Sept	1157.5	5.04	58.34		
		83	Oct	1209.3	5.68	68.69	3262.4	166.08
Nell Gwynne of Drury Lane Farm 98496	E	183	Sept	1093.7	4.35	47.58		
		214	Oct	936.7	4.73	44.31	9201.1	404.07
Pauline of Rising Sun 100835	D	131	Aug	1161.2	5.40	63.70		
		161	Sept	957.6	5.50	52.67		
		192	Oct	911.9	5.82	53.07	7055.3	367.27
Paul's Le Dade 103508	E	214	Sept	876.0	4.57	40.03		
		245	Oct	970.9	4.69	45.54	10395.3	460.18
Rayfield Beauty of Drury Lane 98495	D	225	Sept	762.0	5.43	41.38		
		256	Oct	894.5	5.54	49.56	10263.4	522.42
Stranger's Lassie 90764	C	270	Sept	992.9	4.51	44.78		
		310	Oct	1080.5	4.42	47.76	12702.5	521.23

EBELS, JOHN, HOLLAND, MICH. 1 day test.

Cherry Gladys 99431	E	365	Aug	128.4	4.94	6.34	7182.5	352.04
Gladys of Olive 106823	G	365	Aug	156.1	5.73	8.94	5547.4	293.85
Muriel of Bon Ayre 80318	A	302	Aug	493.4	4.16	20.53		
		332	Sept	406.9	5.32	21.65	7491.2	368.33

EDMUNDS & FITZPATRICK, COTTONWOOD FARM, TILLAMOOK, OREGON.

Evangeline's Princess of Few Acres 123298	G	245	Oct	562.0	6.22	34.96	6049.2	317.20
Gail of Sequoia 101659	A	153	Oct	1167.0	4.90	57.18	7441.1	302.91
Janis of Sequoia 104315	A	252	Oct	1005.5	5.17	51.98	12350.7	575.95
Louise of Sequoia 104317	A	172	Oct	774.7	5.48	42.45	5923.4	306.67
Ra's Ronda Belle 78161	A	175	Oct	826.1	5.20	42.96	6058.4	303.51
Rosebud of Sequoia 104318	A	203	Oct	603.3	5.76	34.75	6313.0	283.63

EGYPT MILLS GUERNSEY CLUB, CAPE GIRARDEAU, MO.

Peggy of Egypt Mills 123648	G	61	Sept	672.0	5.02	33.73	1491.3	67.89
Imp. Polly's Gipsy 94248	A	203	Sept	649.6	4.95	32.16	7235.9	308.77

EMMONS, LOUIS C., RIVERVIEW FARM, SWARTHMORE, PA.

Bessie Cosy of Pine Grove 102189	B	330	Sept	445.8	6.56	29.24	8557.4	443.97
Ida Chene's Queen of the May 75829	A	183	Sept	804.3	5.58	44.88	6595.7	349.00
Riverview's Bella Dona 113556	F	9	Aug	259.4	4.24	11.00		
		39	Sept	912.7	4.24	38.70	1172.1	49.70
s. Brookmead's Royal Master of Riverview 50363								
d. Imp. Primrose's Elegante of Mara Alva 77234								
Riverview's Princess of the Preel 101794	E	234	Sept	682.0	5.82	39 69	7521 2	386.07

ENOS, A. C., FERNDALE, CALIF. 1 day test.

Burnie Belle of Bella Vista 107951	E	290	Oct	665.2	6.45	42.91	9863.5	538.36

FAXON, S. B., BLUE BARNS FARM, SCHENECTADY, N. Y. 1 day test.

Criterion's Daisy of Rockstone 69660	A	181	Oct	901.0	4.51	40.64	7870.6	310.00
Nestor's Galaxy Blanche 87504	B	273	Oct	747.9	5.49	41.06	9661.1	431.30
Princess Irene of Birchton 56388	A	256	Oct	812.7	4.96	40.31	9757.3	398.40

***FELL, A. J., LANSDALE, PA. 1 day test.**

King's Daylo Ethel 99450	C	21	Sept	833.0	4.34	36.15		
		52	Oct	1206.3	4.34	52.35	2039.3	88.50

s. King Charmante of Ellenwood 34698
d. Gladys of Blue Ridge 22240
*Tested by the National Farm School.

FENWICK, G. BERNARD, MARBERNE FARM, GLYNDON, MD.

Albamont Celandine 100018	E	114	Sept	1065.2	4.08	43.46	4750.9	187.39
Albamont Corydalis 98798	D	126	Sept	804.0	5.27	42.37	4410.9	214.15
Marberne Raritina 120243	G	92	Sept	1086.8	4.58	49.78	3551.4	154.12
Yeoman's Mixter Sapphire 65866	A	133	Sept	1401.1	4.63	64.87	6737.7	293.16

FERGUSON, R. H., WALNUT GROVE FARM, KIRKWOOD, PA. 1 day test.

Anthea of Walnut Grove 71884	A	348	Oct	204.5	5.71	11.68	11143.4	521.85
Fern of Walnut Grove 104473	E	268	Oct	589.2	4.51	26.57	9007.7	428.06
Frances of Walnut Grove 114310	G	316	Oct	666.9	5.17	34.48	9505.0	442.67
Oxford's Beauty of Walnut Grove 114308	F	209	Oct	854.7	5.03	42.99	6864.4	299.99

FITZGARRALD, ANNA E., BITTER ROOT GUERNSEY FARM, STEVENSVILLE, MONT.

Picotte's Princess of O'Klare 96020	C	101	Sept	809.5	4.23	34.24	3120.2	124.20

FITZGARRALD, MARK D., BITTER ROOT GUERNSEY FARM, STEVENSVILLE, MONT.

Holden IV.'s Princess Ena 66677	A	92	Sept	1127.6	4.54	51.19	3431.1	157.92
Inez Anna of Bitter Root 125283	G	112	Sept	717.4	4.32	30.99	2828.9	130.15
Inez Morrill of Cold Brook Farm 81372	A	253	Sept	472.3	4.64	21.91	6324.9	277.66
June of Broad Vista 61754	A	300	Sept	560.0	4.82	26.99	9170.4	400.50
Tahoma's Jennie of Ayersdale 95614	D	300	Sept	496.7	5.37	26.67	7452.0	358.98
Von Don Sila 93751	B	69	Sept	1143.7	4.16	47.58	2593.8	109.65

FITZMAURICE, E. M., VILLAGE VIEW GUERNSEY FARM, BERLIN, WIS.

Governor's Dawn of Village View 75274	A	365	Oct	544.0	5.45	29.65	12054.5	610.17

FORSTER, WILLIAM H., ETHERSTON FARM, ERIE, PA.

Cordon Fanny of Myrna Maree Farm 74643	A	11	Sept	413.5	4.16	17.20		
		41	Oct	1311.6	4.16	54.56	1725.1	71.76

s. Imp. Cordon Bleu 19605 A. R.
d. Imp. Fanny de la Forge 36441 A. R. 6822

Crackerjack's Golden Lillia 105135	G	365	Oct	75.7	6.26	4.74	9483.1	543.70
Etherston Contented Lass 119040	G	126	Oct	1053.6	4.68	49.31	4807.1	227.47
Etherston Ultra Grace 119038	G	176	Oct	649.5	5.29	34.36	4239.9	206.29
Golden Suzanne of Etherstone 105383	E	126	Oct	793.6	5.90	46.82	3984.9	211.21
Imp. Grace May of Mara Alva 68094	A	181	Oct	960.5	5.18	49.75	7047.0	323.63
Lady Betty of Etherston 73030	A	87	Oct	1096.2	5.35	58.65	3032.1	153.93
Rival's Itchen May 119039	G	159	Oct	523.6	6.84	35.81	3632.0	182.62
Wyebrook Lady Africander 116891	G	343	Oct	713.0	5.86	41.78	9363.7	452.17

FOX, F. E., WAUKESHA STOCK FARM, WAUKESHA, WIS.

Aviator's Jewel of Waukesha 111859	G	184	Oct	834.4	4.86	40.55	5262.7	253.98
Fancy Star Beauty 73666	A	222	Oct	760.4	5.20	39.54	6791.1	303.25
Fern of Pierce 96945	D	245	Oct	758.1	5.19	39.35	7803.3	340.17
Lady Fawny's Hope of Waukesha 111858	F	204	Oct	936.0	5.14	48.11	7058.4	344.48
Lill of Nettle Hill 3d 99600	D	222	Oct	543.7	5.09	27.67	6590.9	281.94
Orchard Star 86261	A	79	Oct	1158.6	4.39	50.86	3156.5	150.17

FRANCISCO, JAMES, MAPLE LAWN DAIRY, OSWEGO, KANS. 1 day test.

Clover Blossom's Hazel 60561	A	306	Oct	869.5	5.00	43.48	11496.3	550.70
Clover Blossom's Winne 69174	A	224	Oct	1060.3	4.23	44.85	10325.3	414.64
Clover Blossom's Winnie's Lady Lady 118333	G	242	Oct	871.7	4.33	37.74	8664.0	358.53
Lora of the Dudley 95501	A	306	Oct	368.7	5.65	20.83	7183.1	353.92

FRISSELL, E. R., FRISSDALE FARM, HOPKINS, MINN.

Frissdale Beda's Val Rose 111653	F	112	June	785.6	5.31	41.72		
		143	July	677.9	5.30	35.93		
		174	Aug	598.6	5.69	34.06		
		204	Sept	547.9	5.53	30.30	5294.3	274.92
Frissdale Helen 117196	G	252	Sept	500.9	5.15	25.80	5549.8	284.47

FULLER, ALVAN T., RUNNYMEDE FARM, LITTLE BOAR'S HEAD, N. H.

Imp. Breban's Betty V. 145292	F	104	Oct	954.1	4.67	44.56	3308.5	141.45
Imp. Buttercup of Oaks Farm 94101	C	330	Oct	639.3	4.72	30.17	11806.1	492.96
Imp. Cecilia of Clovelly 145286	B	15	Oct	432.4	4.26	18.42		

s. Admiral Jellicoe R. A. A. S. 230 P. S.
d. Lady Cecilia VI. of Dairy Farm R. A. A. S. 2010 P. S.

Imp. Countess Fairy Queen VII. 145293	F	73	Sept	1185.7	4.11	48.73		
		104	Oct	1213.9	4.98	60.45	3944.1	173.78
Imp. Country Queen II. 145291	E	15	Oct	412.4	4.52	18.64		

s. Bickleigh III. R. G. A. S. 4190 P. S.
d. Country Queen R. G. A. S. 17538 P. S.

Imp. Flora du Douit of Runnymede 145287	D	148	Oct	844.9	4.51	38 10	4712.6	189.38
Imp. Green Meadow Gloria 110770	B	186	Oct	983.8	4.57	44.96	6828.7	270.35
Langwater Rosalind 97981	D	73	Sept	1045.7	4.62	48.31		
		104	Oct	938.4	4.93	46.26	3564.9	154.57

FUNDERBURK, J. E., CHERAW, S. C.

France's Verbena of Big Spring Farm 2d 96888	A	8	May	231.4	4.56	10.55		
		38	June	1010.5	4.56	46.08		
		69	July	1012.5	3.25	32.91		
		100	Aug	1028.5	4.60	47.31		
		130	Sept	1017.9	5.25	53.44	4300.8	190.29

s. May Fields l'Etiennerie Leader 33570 A. R.
d. France's Verbena of Big Spring Farm 65231 A. R. 12620

Grape Lawn Princess Christine 82182	A	153	Aug	832.9	4.75	39.56		
		183	Sept	807.6	4.29	34.65	4925.9	213.53
Lady Ann of Kimberly 106405	D	208	July	747.7	5.50	41.12		
		239	Aug	748.8	4.73	35.42		
		269	Sept	616.3	4.55	28.04	6979.2	314.73
May King's Maid of Mara Alva 79556	A	123	Aug	1319.9	4.52	59.66	5403.2	233.16
Primrose Christine 127420	G	87	Aug	1241.2	4.67	57.96		
		117	Sept	1193.6	4.17	49.77	4732.8	192.65
Susie Irene of Richland 90314	A	123	Aug	975.8	4.49	43.81		
		153	Sept	960.0	4.29	41.18	4842.4	199.50

GAGE, J. ARTHUR, BURRY HEAD FARM, TYNGSBORO, MASS.

Victorita of Burry Head 107217	F	307	Oct	537.8	6.19	33.29	7228.7	393.12

GILMORE BROS., CAMDEN, MICH. 1 day test.

Alpha's Daisy 56465	A	306	Sept	474.8	4.80	22.79	9739.8	463.61
Dewdrop's Lady of Bon Ayre 80319	A	305	Sept	270.3	4.80	12.97	8727.9	399.31
Gilmore Dolly Girl 83348	B	338	Sept	456.3	4.43	20.21	8617.7	422.82
Gilmore's Folly Girl 73600	A	150	Sept	872.9	5.25	45.83	5490.7	270.30

Gilmore's Helen May 82361	B	295	Aug	359.9	5.33	19.18		
				117.1	4.56	5.34		
		325	Sept	668.0	4.56	30.46	9257.3	483.52
Gilmore's Tilda 118067	G	291	Sept	545.5	5.30	28.91	6584.8	328.86
Gilmore's Tipperary 82359	B	287	Sept	425.5	6.24	26.55	9175.8	468.11
Gilmore's Y. Girl 90004	C	191	Sept	825.4	4.65	38.38	6835.3	321.61
Lord Butterfield's Folly Girl 62398	A	294	Sept	458.5	5.45	24.99	9284.9	466.91
Mixter Fawn of Bon Ayre 62790	A	311	Sept	210.7	5.12	10.79	6552.5	320.87

GLANVILLE, F. J. & NELSON, BEN C., LIBERTY FARM, LANCASTER, WIS.

Clara's Rose of Glanville Farms 92506	D	354	Oct	131.2	5.10	6.69	8539.1	462.70
Jeco Bay 67207	A	326	Oct	758.3	5.08	38.52	11636.3	552.35
Jeco Bay of Liberty 113801	G	350	Oct	636.7	5.20	33.11	8703.2	434.72
King's Naoma of Liberty 111721	G	365	Oct	223.2	4.43	9.89	9056.2	398.28
Susie of Pleasant View 91685	C	297	Oct	449.4	5.65	25.39	8141.6	415.23
Verda of Linwood 76070	A	214	Oct	646.2	5.12	33.09	6299.9	297.68

GLAZIER, HARLAN E., NEW PRESTON, CONN.

Lovell Park Vanity 95439	C	135	Sept	717.5	4.97	35.66	3696.9	172.48
Sheldegren Rose 117371	G	145	Sept	524.4	5.72	30.00	3012.0	154.54

GOFF, MOULTON B., GUERN-WEAL FARM, STURGEON BAY, WIS.

Blossom of Guern-weal 79309	A	324	Sept	702.0	4.25	29.84	10674.8	431.74
Glory of Guern-weal 93324	B	16	Aug	607.2	3.39	20.58		
		46	Sept	1123.1	3.39	38.07	1730.3	58.65
s. Imp. Prince of Sarnia 22000 A. R.								
d. Empress of Guern-weal 69717								
Jessie of Guern-weal 74328	A	208	Sept	580.3	6.10	35.40	5018.8	244.67
Lucille of Guern-weal 79307	A	181	Sept	811.4	5.29	42.92	6597.7	287.96
Mary of Guern-weal 79308	A	216	Sept	760.7	4.32	32.86	6986.5	281.90
Star of Guern-weal 134344	F	220	Sept	695.7	4.77	33.18	5700.9	245.03

GORDON, L. E., Jr., "GORDONDALE," NELSONVILLE, WIS.

Bessie of Orndale 88277	B	203	Oct	1216.7	5.95	72.39	9559.8	503.56
Cherry of Gordondale 118877	G	273	Oct	690.2	6.06	41.83	7065.3	402.37
Elsie of Gordondale 83799	C	365	Oct	283.2	6.04	17.11	13673.7	748.70
Gay Lass of Gordondale 119484	G	241	Oct	881.3	6.17	54.38	7339.1	404.63
Lucile of Gordondale 119487	G	252	Oct	891.2	6.62	59.00	8418.2	493.65

GRATWICK, W. H., "THE HIGHLANDS," LINWOOD, N. Y.

Circe of Annandale 93608	B	13	Aug	442.5	5.05	22.35		
		43	Sept	1130.8	5.05	57.11	1573.3	79.46
s. Florham Moss Raider 30517 A. R.								
d. Dolly of Annandale 67524 A. R. 11488								
Florham Gladiola 83187	A	137	Sept	1151.4	5.16	59.41	5720.2	277.71
Highland Amiable 112840	F	121	Sept	827.0	4.91	40.61	3604.3	158.33
Highland Bounteous 113978	F	99	Sept	996.3	4.84	48.22	3295.2	143.57
Highland Heiress 113979	G	260	Sept	696.5	3.81	26.54	7007.9	275.44
Highland Priscilla 111977	E	100	Sept	866.4	5.64	48.86	2860.4	148.14
Polly's Primrose 75585	A	116	Sept	1238.6	4.90	59.45	5296.7	257.73
Rena of Highlands 113977	F	117	Sept	814.0	4.74	38.58	3346.7	155.73
Royal Queen of Highlands 112838	F	266	Sept	792.6	5.21	41.29	8495.7	452.36
Ultra May Rose 60977	A	252	Sept	871.2	5.21	45.39	8595.4	444.47

GREG, J. H., CHAGRIN FALLS, OHIO.

Rose Jewell of Fairview 85362	B	270	Sept	1032.1	5.79	59.76	11680.0	560.03

GRIMES, M. J. & BROS., VILLAGESIDE GUERNSEY FARM, CATAWISSA, PA.

Villageside Roxie Patterson 95596	D	266	Sept	961.8	5.65	54.34	10230.7	502.34

GRINNELL, RUSSELL, LOCUST VALLEY FARM, EXETER, R. I.

Caprice of Roughwood 100568	E	245	Oct	802.5	6.04	48.47	7241.5	388.34
Imp. Content of King's Mills 149232	G	69	Oct	889.4	4.45	39.58	1926.6	81.49
Imp. Lady Bijou IV. of Beaulieu 149224	F	107	Oct	1047.3	4.11	43.04	3702.3	142.18
Locust Valley Fern 93512	C	106	Oct	1184.4	5.26	62.30	4484.4	221.24
Locust Valley Ivy 93511	C	293	Oct	636.5	6.82	43.41	7514.4	438.82
Imp. Molly II. of Blaye Farm 149204	D	69	Oct	902.5	4.25	38.36	2073.1	82.49
Peace of Longwood 114219	G	150	Oct	749.6	6.06	45.43	4204.4	197.35
Imp. Sarnia's Emblem II. 149229	G	76	Oct	757.5	4.72	35.75	1812.4	78.89
Yeoman's Mixter Kewpie 101615	C	365	Oct	218.6	4.93	10.78	14118.8	632.44

GUPTILL, R. P., ECHO BAY FARMS, ELCHO, WIS. 1 day test.

Bettina of Echo Bay Farms 79120	A	266	Sept	953.9	4.52	43.12	10316.2	448.33
Clara's Sequel's Lassie of Echo Bay 91258	C	312	Sept	788.7	4.64	36.60	11642.5	467.31
Crown Jewel of Echo Bay Farms 88121	C	312	Sept	787.1	7.32	57.62	10072.2	681.91
Diana of Echo Bay Farms 99760	D	365	Sept	791.8	5.24	41.49	12310.9	644.02
Echo Bay Farm Emerald 115400	G	304	Aug	710.4	6.00	42.62		
		334	Sept	702.8	5.82	40.90	9169.0	502.53

GUSE, CHARLES E., AUGUSTA, WIS. 1 day test.

Lucky Daisy of Airy Knoll 91249	A	106	Sept	1102.2	5.21	57.42		
		137	Oct	980.2	5.53	54.21	5447.2	278.02
Marquette's Last of Airy Knoll 101039	D	153	Sept	748.7	5.50	41.18		
		184	Oct	700.9	4.99	34.97	5258.1	267.40

HALL, FRANK L., WILLIAMSVILLE, N. Y.

Daisy Cole of Westwood 34839	A	153	Sept	975.3	4.57	44.57	6825.2	272.87
Don's Daisy of Willowdale 99250	D	166	Sept	986.3	5.47	53.95	6203.1	320.43
Elizabeth Ann of Mapleton Spring Farm 121343	A	208	Aug	1288.6	4.60	59.28		
		238	Sept	1096.7	4.40	48.25	10382.3	441.10
Ethelyn of Sunnyside 3d 93289	D	259	Aug	915.6	5.05	46.24		
		289	Sept	854.9	5.21	44.54	10231.1	487.23
Lochevan Buttergirl 99966	D	51	Sept	915.1	4.85	44.38	1599.9	72.25
Queen Nora of Lochevan 118518	D	122	Sept	955.7	4.60	43.96	4256.7	183.96

HALLOCK, L. T., CLAYTON, N. J. 1 day test.

Glenwood Beauty of Oaklee 122742	C	89	Sept	996.8	4.50	44.86		
		120	Oct	965.6	4.27	41.23	4243.6	177.66

HANNA, J. C. MRS., SLEEPY HOLLOW FARMS, WILLOUGHBY, OHIO.

Nelly's Emerita of A. D. F. 117360	G	123	Oct	613.4	5.00	30.67	2901.0	135.87

HARGER, A. EARL, WAUSEON, OHIO.

Bonnie Dell Beatrice 115410	D	176	Sept	698.8	5.01	35.01	5064.3	232.66
Sugar Grove Red Rose 83090	A	122	Sept	986.6	4.96	48.94	4503.0	202.30
Wauseon Princess 111095	F	183	Sept	715.0	5.52	39.47	5206.5	248.13

HASKELL, H. G., HILL GIRT FARM, COSSART, PA.

Golden Cross Eloise of Linda Vista 81309	A	120	Oct	923.3	4.52	41.73	3787.6	166.58

HASKELL, J. A., OAK HILL FARM, RED BANK, N. J.

Bickleigh Girl 113799	G	358	Oct	1176.4	4.22	49.64	15088.3	626.35

HASS, EDWARD, CALUMET GUERNSEY FARM, NEW HOLSTEIN, WIS.

Goldie of Calumet 106398	C	4	July	195.1	5.39	10.52		
		35	Aug	1595.0	5.39	85.97		
		65	Sept	1135.6	5.02	57.01		
		96	Oct	1015.6	6.38	64.80	3941.3	218.30
s. King of Calumet 46450								
d. Lady Lee of Homestead 38975								

Lady Regina of Calumet 112776	E	20	July	935.6	4.40	41.17		
		51	Aug	1408.3	4.15	58.44		
		81	Sept	1116.0	5.08	56.69		
		111	Oct	995.9	5.91	58.86	4455.8	215.16
s. King of Calumet 46450								
d. Lady Sly of Homestead 38976 A. R. 10312								
Lily of Calumet 62390	A	203	Aug	1243.4	3.82	47.50		
		233	Sept	1079.9	3.81	41.14		
		264	Oct	965.0	4.62	44.58	11419.9	419.88
Lily's Gem of Calumet 125759	G	84	Aug	998.2	3.85	38.43		
		114	Sept	956.7	4.38	41.90		
		145	Oct	957.4	4.36	41.74	4612.7	185.80

HASTINGS, JAMES T., GREEN MEADOW FARM, KIRKWOOD, PA. 1 day test.

Carolina of Hill Girt 95046	D	242	Oct	605.1	5.10	30.86	7005.0	344.99
Green Meadow's Lady Hope 119961	E	231	Oct	655.8	4.40	28.86	7557.9	289.24
Imp. Marinette of Mara Alva 74126	A	108	Oct	1153.1	3.82	44.05	4651.8	183.21
Pencoyd Actress 111793	F	134	Oct	635.4	5.97	37.93	3248.4	181.90
Pencoyd's Rosette 103574	E	134	Oct	1019.6	4.63	47.21	5539.2	236.09

HAYWARD, HARRY, DEVON, PA. 1 day test.

Matie of Valley View 77493	A	304	Sept	706.5	4.71	33.28	10026.0	469.48

HENRIE, C. H., MILLVILLE, PA. 1 day test.

Eppie of Valley View 124970	G	124	Sept	717.6	4.68	33.58	3137.8	138.56
Garnet's Rose of Bentown 122076	G	123	Sept	693.7	4.86	33.71	2946.1	134.70

HICKS, GEORGE J., HICKS' GUERNSEY FARM, SAGINAW WEST SIDE, MICH. 1 day test.

Lady Roberts of Saginaw 63267	A	288	Sept	886.8	4.28	37.96	13586.9	621.12

HILL, CHARLES L., "SARNIA," ROSENDALE, WIS. 1 day test.

Imp. Fragrant of Sarnia 87352	A	365	Aug	201.5	6.54	13.18	10298.7	496.55
Imp. Freda of Sarnia 87350	A	267	Aug	562.4	5.31	29.86		
		297	Sept	539.0	5.20	28.03	8455.5	427.24
Katurah of Sarnia 115134	G	274	Aug	691.1	4.78	33.03		
		304	Sept	686.7	4.80	32.96	8611.5	399.56
Keepsake of Sarnia 115136	G	300	Aug	283.7	6.05	17.16		
		330	Sept	263.0	6.76	17.78	6792.2	324.16

HILLS, E. E., HILLSWOLD FARM, SHREWSBURY, MASS.

Belle of Bayside 39154	A	316	Oct	603.4	5.78	34.88	8617.4	486 02
Carwytham Queen 41121	A	316	Oct	683.9	5.09	34.81	14780.3	709.76
Hillswold Ada 101118	D	76	Oct	1089.9	4.70	51.23	2739.2	127.60
Hillswold Clara 116827	G	201	Oct	678.3	5.29	35.88	5590.9	266.82
Hillswold Duchess 116094	G	161	Oct	575.6	5.20	29.93	3373.1	165.31
Hillswold Goldie 75908	A	214	Oct	972.7	4.11	39.98	8443.5	339.50
Hillswold Janett 101116	E	273	Oct	963.5	4.42	42.59	9453.6	407.08
Hillswold Jessie 101120	E	214	Oct	806.5	4.46	35.97	6199.5	263.08
Hillswold Rosemary 89014	B	59	Oct	1384.6	3.86	53.45	2630.3	106.77

HOARD, A. R., "KOSHKONONG PLACE," FORT ATKINSON, WIS.

Ann of Koshkonong Place 101835	F	357	Sept	634.1	4.21	26.70		
		365	Oct	158.4	4.21	6.67	10447.3	430.32
Bess of Koshkonong Place 7th 101834	F	365	Sept	434.0	5.05	21.92	9754.8	471.73
Bouquet of Koshkonong Place 89379	C	194	Sept	786.9	4.66	36.67		
		225	Oct	700.6	5.31	37.20	8050.8	359.35
Celia of Koshkonong Place 104585	F	321	Sept	613.6	5.58	34.24		
		352	Oct	531.2	6.22	33.04	9559.8	483.70
Floss of Koshkonong Place 92814	D	219	Sept	354.5	5.26	18.65		
		250	Oct	257.3	5.77	14.85	5711.2	262.71
Idyl of Koshkonong Place 2d 107630	F	304	Sept	718.6	5.29	38.01		
		335	Oct	597.8	6.22	37.18	9744.4	442.56
Pearl of Koshkonong Place 82362	A	23	Sept	863.1	4.44	38.32		
		54	Oct	1141.8	4.44	50.70	2004.9	89.02
s. Giltedge of Koshkonong Place 21989 A. R.								
d. Bess of Koshkonong Place 2d 42951 A. R. 4081								

HOGE, L. CLARK, OPHIR FARM, LEESBURG, VA.

Ophir Royal Rose 125530	G	263	Sept	680.3	5.16	35.10	7665.7	356.03
Rose of Brooklandwood 75802	A	148	Aug	1389.9	4.23	58.79		
		178	Sept	1126.9	4.60	51.84	8770.4	363.06

HOLBECK, FRED C., NORDLAND FARMS, LONG LAKE, MICH. 1 day test.

Holbeck's Nordland Pollyitis 113084	G	329	Sept	702.9	5.54	38.94	10618.2	483.33
Lady Gowrie 3d 63456	A	365	Sept	473.4	4.98	23.58	13008.4	604.70
Meadow-Gold Milkmaid 58357	A	334	Sept	483.2	5.65	27.30	10407.8	550.80

HOLLENBECK, J. C., THE ORONOKO FARM, BERRIEN SPRINGS, MICH. 1 day test.

Imp. Docile of Sarnia 58774	A	198	Sept	622.5	4.41	27.45	6099.3	238.49
Docile's Pride of Oronoko 117538	G	176	Sept	550.2	5.12	28.17	3968.5	193.71
Lady Lenore of Oronoko 112944	G	179	Sept	502.2	4.80	24.11	4082.5	185.28
Queenie of Oronoko 111250	G	365	Sept	117.0	5.90	6.90	6971.9	402.95

HOLLERITH, HERMAN & CHICHESTER, R. H. L., "GLENCAIRNE," FREDERICKSBURG, VA.

Lady Mobjack 3d 112494	F	269	Oct	851.5	5.32	45.30	9229.5	499.48

HOLLIS, JOHN W., TUSCARORA FARMS, HORNELL, N. Y.

Beauty Glenwood of Corwin Hill 59360	A	299	Oct	776.8	5.42	42.10	8130.8	391.68
Gele's Roberta 120843	G	284	Oct	585.9	5.68	33.28	6016.0	311.75
Governor Gele's Amanta 122138	G	346	Oct	621.0	5.46	33.91	7613.5	380.51
May King's Itchen Alvada 81536	A	91	Oct	1199.6	5.14	61.66	4031.8	184.24

HOLLISTER, THEO., MOOSE VALLEY FARM, DULUTH, MINN.

Moose Valley Hope 114524	G	204	Sept	780.9	4.73	36.94	5945.9	269.96
Moose Valley Prospectus 97114	D	109	Sept	971.9	3.86	37.52	3932.4	166.39
Rose of Shoshone 59746	A	365	Aug	186 3	4.65	8.66	13241.1	586.31
Victorida of Grazeland 118702	F	102	Sept	955.2	4.66	44.51	3298.7	153.23

HOLMES, C. F., OVERLAND GUERNSEY FARM, OVERLAND PARK, KANS. 1 day test.

Gloria's Nella Jay of Overland 94732	D	253	Sept	593.8	4.30	25.53	7085.3	280.63

HOPE, J. L., FLORHAM FARMS, MADISON, N. J.

Beth of Linda Vista 79984	B	365	Oct	640.6	6.14	39.33	12234.7	649.03
Butter Maid of Oak Hill 85468	B	321	Oct	902.1	5.62	50.70	12006.4	590.14
Florham Abbess 80291	A	225	Oct	1149.1	5.64	64.81	10022.0	510.72
Florham Donna May 123982	G	61	Oct	1048.0	4.66	48.84	2067.6	92.38
Florham Roxie 115343	G	285	Oct	723.3	6.37	46.07	8263.5	462.06
Follyland Golden Secret 85313	A	92	Oct	1234.2	4.40	54.30	3812.7	163.78
Royal Maid of Linda Vista 81308	A	235	Oct	831.8	6.01	49.99	8213.0	431.33
Selnora 81397	A	331	Oct	584.5	5.55	32.44	11030.8	536.76
Ultra Berna 105890	E	156	Oct	1068.1	5.48	58.53	5743.6	287.83
Ultra Elect 63253	A	149	Oct	929.4	5.82	54.09	5647.1	286.69
Ultra Questa 105895	F	164	Oct	878.3	5.65	49.62	5013.3	246.98

HOWE, HENRY W., BEAVER RIDGE FARM, BEDFORD HILLS, N. Y.

Bobolink of Annandale 93773	A	184	Aug	1304.3	5.03	65.61		
		214	Sept	1227.3	5.33	65.42	9636.7	501.59
Justine of Annandale 92552	A	274	Aug	1283.2	4.49	57.62		
		304	Sept	1173.5	4.94	57.97	13775.5	655.08

Pearl Maiden of Beaver Ridge 108846	F	304	Aug	959.2	4.78	45.85		
		334	Sept	852.0	5.12	43.62	11524.1	536.67
Waneta of Beaver Ridge 85276	A	30	Sept	1334.8	4.63	61.80		
s. Belgrade 41613								
d. Moonlight Bay of Beaver Ridge 51901								

HURLEY, WILLIAM M., WILLOW BROOK FARM, NORTH PEMBROKE, MASS.

Daisy III.'s Memento 79197	A	19	Jan	936.9	4.46	41.79		
		47	Feb	1316.7	4.46	58.72		
		78	Mar	1281.5	5.08	65.10		
		108	Apr	1191.9	4.69	55.90		
		139	May	1198.9	4.69	56.23		
		169	June	1026.1	5.36	55.00		
		200	July	928.8	5.01	46.53		
		231	Aug	818.4	5.53	45.26	8699.2	424.53
s. Imp. Cherry's Memento of Iowa 27562 A. R.								
d. Imp. Daisy III. of Vaux Renier 43624 A. R. 4555								

INMAN, WILLIE LEE, MISS, LEESBURG, VA.

Miss Perfect of Big Spring Farm 78755	A	158	Oct	954.7	4.48	42.77	5201.5	213.95

JACKLIN, B. A. & SONS, ELM GROVE FARM, WAUPACA, WIS.

Chiquita's Vira 85626	B	257	Sept	982.1	5.19	50.97	11163.9	526.30
Star's Welcome 99399	D	202	Sept	1176.0	4.84	56.92	8965.0	433.31

JAMES, ARTHUR CURTISS, BEACON HILL FARM, NEWPORT, R. I.

Beacon Hill Queen 82503	B	304	Oct	1105.4	5.17	57.15	14503.1	686.33

JAMISON BROS., HOMESTEAD FARM, APPLETON, WIS.

Daughter's Pet of Homestead 108466	G	344	Sept	499.2	5.04	25.16	8246.2	394.27
Esther Ann of Homestead 103809	E	215	Sept	601.9	5.07	30.52	5751.6	270.76
Golden Greta of Homestead 97662	C	157	Sept	637.2	5.46	34.79	4149.4	216.27
Lyda's Heiress of Homestead 119330	G	105	Sept	590.9	4.71	27.83	2253.7	104.06

JAMISON, C. B., HOMESTEAD FARM, APPLETON, WIS.

Bess of Homestead 114814	G	277	Aug	616.3	4.49	27.67		
		307	Sept	495.1	5.00	24.76	7906.4	364.22

JENNER, FRED J., OSO, WASH. 1 day test.

Jenora Rival Rose 85254	A	11	Sept	527.2	4.79	25.25		
		42	Oct	1520.4	5.20	79.06	2047.6	104.31
s. Masher's May King of Dellwood 44893								
d. Hambrolily 69856								
Little Diamond's Rose 55044	A	266	Oct	687.8	4.88	33.56	9044.9	415.89

JENNINGS, L. D., SUMTER, S. C.

Alpha's Pet 141831	G	196	July	627.0	4.69	29.41		
		227	Aug	603.5	4.25	25.65		
		257	Sept	569.4	4.57	26.02	6174.4	279.10
Dora of Mimosa 108350	A	216	July	550.5	4.82	26.53		
		247	Aug	491.5	5.14	25.26		
		277	Sept	480.0	5.54	26.59	6170.1	305.84
Kitty of Flodell 59083	A	206	July	512.2	4.81	24.64		
		237	Aug	531.6	5.24	27.86		
		267	Sept	523.9	5.15	26.98	5865.3	301.39
Mimosa's Tulip 110899	F	294	July	503.4	5.47	27.54		
		325	Aug	399.2	5.85	23.35		
		355	Sept	346.3	6.43	22.27	6671.0	352.80
Surahbis Alpha 55404	A	298	July	592.5	4.96	29.39		
		329	Aug	573.1	5.20	29.80		
		359	Sept	509.4	5.45	27.76	8948.9	424.88

JENSEN, L., CLEARBROOK, MINN. 1 day test.

Azalia's May Rose 83369	B	273	Sept	487.2	4.21	20.51	10334.0	472.87
Clover-Crest Goldie 104575	F	365	Sept	682.7	4.69	32.02	9915.7	472.26
Clover-Crest Rose 113754	F	177	Sept	802.9	4.65	37.33	5874.8	268.68
Gold Dust's May Jewell 67296	A	195	Sept	1007.4	4.63	46.64	8161.9	365.59
Lady Donabrook of Clover-Crest 101106	D	7	Aug	185.0	4.17	7.71		
		37	Sept	871.3	4.17	36.33	1056.3	44.04
s. Craigamoor Bruce 37090								
d. Donavan's Choice of Oakdale 55137								
May Queen of Clover-Crest 83615	C	334	Sept	573.5	4.17	23.91	9637.4	471.34

JOHNSON, H. W., WINSTON-SALEM, N. C.

Roselade's May Rose 113583	F	169	Sept	995.1	5.05	50.25	6373.4	300.54

JOHNSON, MARGERY C., ROBINWOOD FARM, MUNCIE, IND.

Ann of Robinwood 121144	G	365	Oct	384.8	5.35	20.59	6839.0	306.17
Imp. Fleurie II. du Tertre 43666	A	361	Oct	383.0	4.76	18.23	8896.3	365.08
Helen of Robinwood 134576	G	354	Oct	44.2	4.76	2.10	6594.9	332.70

JONES, WILLIAM M., SUNNY VALLEY FARM, WAUKESHA, WIS. 1 day test.

Topsy's Pet 87426	A	14	Sept	460.9	4.59	21.16		
		45	Oct	1091.1	4.59	50.08	1552.0	71.24
s. Yeksa's Tops of Gold's Boy 35280 A. R.								
d. Elizabeth's Pet 31919 A. R. 3004								

KAILING, A. M., HAPPY HOLLOW FARM, THIENSVILLE, WIS. 1 day test.

Pergue's Fawn Lassie 118364	G	218	Oct	835.5	4.49	37.51	6761.1	296.77
Pergue's Marie Cottie 92411	C	280	Oct	883.4	4.28	37.81	10330.5	434.61
Pretoria's Nantaska of Ingleside 68498	A	263	Oct	706.8	5.68	40.15	7988.7	444.62

KANSAS STATE AGRICULTURAL COLLEGE, MANHATTAN, KANSAS.

Benefactor's Happy Girl 81268	A	167	Sept	1031.1	4.02	41.45	6871.5	273.39
Benefactor's Pallas 100639	E	216	Sept	948.2	3.60	34.14	8125.7	309.05

KAOLIN FARM CO., MERRIMACK, N. H.

Peacehaven's Pink 103279	D	199	Oct	759.6	4.98	37.83	6714.5	308.03

KEAN, HAMILTON F., GREEN LANE FARM, ELIZABETH, N. J.

Claremont's Jane of Big Spring Farm 77830	A	181	Oct	1043.5	4.38	45.71	6689.7	309.52
Queen Elizabeth of Green Lane Farm 119790	G	20	Sept	441.0	4.38	19.32		
		51	Oct	784.3	4.38	34.35	1225.3	53.67
s. Brookmead's Busy Lad 27707 A. R.								
d. Daisy of May Field 57141 A. R. 13414								

KELLOGG, L. D., THE GROVE FARM, DEERFIELD, ILL.

Imp. Alto of Villocq 104106	F	179	Sept	640.9	4.72	30.25	5556.8	246.28
Imp. Belle Jebb of the Chene Farm 104075	B	226	Sept	730.1	4.05	29.57	7985.0	335.44
Iris of The Grove 118101	G	180	Sept	546.4	5.03	27.48	4583.1	200.70
King Masher's Lady Vincent 119427	G	311	Sept	312.3	5.44	16.99	6641.6	268.27
Margaret of The River Woods 111835	G	365	Sept	241.0	5.51	13.28	9865.2	554.92
Imp. Polly of the Grove 112322	G	310	Sept	520.2	4.75	24.71	7766.0	339.17
Violet of the Grove 117494	G	196	Sept	487.3	4.96	24.17	4698.1	213.71
Willmette of Mara Alva 107392	C	332	Sept	269.5	5.87	15.82	9523.5	489.22

KENT, H. W., PRAIRIE VIEW FARM, RUSK, WIS. 1 day test.

Blossom of Prairie View 89949	C	194	Sept	752.7	5.86	44.11	6404.8	300.53
Dorothy of Prairie View 102864	D	135	Sept	600.8	5.44	32.68	3596.5	166.39
Hope of Prairie View 115492	G	273	Sept	417.7	5.46	22.81	5128.9	235.85
Marigold of Prairie View 102865	E	273	Sept	433.6	5.41	23.46	5416.5	258.81
Nellie of Prairie View 105100	E	198	Sept	490.9	5.56	27.29	4265.4	215.20

KINNEY, OSCAR F., WALDORF FARMS, NORTH CHATHAM, N. Y.

King of the May's Itchen Daisy 34916	A	365	Oct	262.4	6.28	16.48	12510.5	738.96
Waldorf Tulip 86885	B	304	Oct	885.0	5.42	47.97	10401.2	543.34
Woodland's Bobolink 62500	A	250	Oct	1054.5	5.78	60.95	10494.3	519.76

KLEINHANS, A. C., BANNER GUERNSEY FARM, BROOKFIELD, WIS.

Dorine of Banner 117960	G	273	Oct	445.0	4.33	19.27	5576.0	245.25
Polly of the Greenwood Farm 52460	A	214	Sept	717.4	5.52	39.60		
		245	Oct	741.5	4.90	36.33	7702.8	388.34

KLEINHANS, JOSEPH B., HERBSTER, WIS. 1 day test.

Beauty Elmwood of Maple Broeck 126561	G	102	Oct	844.5	4.44	37.50	2904.6	139.75
Beauty Elmwood of Spring Grove 119705	D	214	Oct	1036.5	4.40	45.61	8777.7	416.18
Daisy of Greenmeadows 109534	F	232	Oct	808.1	5.62	45.42	6945.9	380.89
Ina Masher of Riverside 51456	A	340	Oct	890.3	5.21	46.38	13605.8	706.14
Ironwater May Rose of La Harpe 104470	D	311	Oct	539.7	5.03	27.15	9225.7	410.74
Kenilworth's Fragrance 120576	G	167	Oct	793.7	4.30	34.13	4965.1	216.91
Tricksey of Maple Broeck 3d 121294	G	245	Oct	597.9	6.88	41.14	6995.5	433.63

KNAPP & WOODWORTH, WATERVLIET, MICH. 1 day test.

Daffodil of Maple Row 71539	A	365	Sept	76.7	5.16	3.96	9487.4	514.05
Fern of Knapp Farmstead 116501	G	215	Sept	717.4	4.15	29.77	5543.2	237.09
Polly's Sweet Clover of Valley Farm 115731	G	215	Sept	514.6	5.05	25.99	4512.5	212.60
Rosalie of Knapp Farmstead 116502	G	214	Sept	689.9	4.91	33.87	5514.9	251.25

KNIGHT, C. PRESCOTT, GREYHOLME FARM, RIVERPOINT, R. I.

Criterion's Lady Grace 104174	A	123	Oct	1029.5	4.54	46.74	4282.0	194.75
Falcon's Fancy 98119	F	365	Apr	337.7	4.76	16.07	8263.8	443.02
Imp. Foxburg's Daisy of Valet 144943	F	118	Oct	872.4	5.30	46.24	3646.4	171.95
Imp. Foxburg's Milkmaid of Valey 144951	G	123	Oct	801.2	4.23	33.89	3733.9	151.25
Green Meadow Phyllis 84717	A	103	Oct	1211.0	4.69	56.80	4326.3	192.79
Imp. Princess II. of La Houguette 143215	E	190	Oct	1000.5	4.00	40.02	6910.9	282.08
Imp. Princess II. of the Quartiers 143210	A	142	Oct	1103.4	4.43	48.88	5546.7	222.27

KNIGHT, WM. W., BELMONT FARM, PERRYSBURG, OHIO.

Imp. Patria of Rondebosch 93719	B	361	Oct	865.4	5.12	44.31	11208.0	512.51
Selina's Belmont Lady 82843	A	80	Oct	1158.5	4.86	56.30	3046.4	131.44

KONRAD, GEORGE, CEDAR LAWN FARM, RICHFIELD, WIS.

Dairymaid's Charity of Fox Valley 100380	E	228	Sept	789.1	5.06	39.93		
		259	Oct	829.0	5.38	44.60	7845.1	371.94
Duchess of Maple Hill 56783	A	203	Sept	1136.4	5.26	59.77		
		234	Oct	1097.7	5.37	58.95	10449.4	485.65
Frau of Meridian 2d 38978	A	224	Sept	1005.4	4.84	48.66		
		255	Oct	982.4	5.25	51.58	9907.0	458.28
Golden Chimes of Pleasant Acres 109437	E	232	Sept	644.3	5.36	34.53		
		263	Oct	648.3	5.74	37.21	6624.2	342.56
Miss Rosie of Maple Hill 64399	A	262	Sept	866.7	5.44	47.15	9786.0	470.99

KREBS, H. J., BREIDABLIK FARM, WILMINGTON, DEL.

Breidablik Sunny Rose 117895	G	101	Oct	941.8	4.90	46.15	3133.4	140.55
Corium Proud Dame's Celia 120662	G	92	Oct	972.5	5.15	50.08	2876.6	140.52
Sally of Breidablik 117897	G	196	Oct	786.9	4.70	36.98	5132.8	228.54
White Light of Breidablik 123441	G	196	Oct	733.9	4.67	34.27	4684.7	192.39

LAPHAM, H. G., CRAMOND FARM, BROOKLINE, MASS.

Imp. Langwater Lilian 97978	D	143	Sept	1032.5	5.29	54.62	5705.7	278.91
Imp. Molly's Perfection 2d 94093	C	271	Sept	550.5	5.28	29.07	9137.1	463.64

LAWRENCE, A. W., BIG HILL FARM, STURGEON BAY, WIS.

El Dorado's Beauty Lily of Big Hill 116273	G	224	Sept	581.4	4.62	26.86	5856.9	266.10
El Dorado's Rose Countess of Big Hill 116275	G	183	Sept	694.8	4.40	30.57	4897.4	207.81
El Dorado's Yeksa Violet of Big Hill 116276	G	113	Aug	659.2	4.49	29.60		
		143	Sept	583.0	5.07	29.56	3600.3	169.47
Pogy's Hartsfield's Rosette of Big Hill 98783	B	301	Sept	596.8	5.41	32.29	8743.3	425.42
Prince's Brunette Sis of Big Hill 82372	B	264	Sept	595.8	4.90	29.19	7984.2	366.26

LAWSON, VICTOR F., LONE TREE FARM, GREEN LAKE, WIS.

Lone Tree Daisy Blossom 91774	C	261	Oct	711.8	5.27	37.51	9419.9	449.69
Ruby of Herodale 120780	G	231	Oct	569.2	6.70	38.14	5042.9	281.20

LEEDS, MORRIS E., MAULTON FARM, WEST GROVE, PA.

Crescent Moon of Maulton 113546	F	90	Sept	819.6	5.16	42.29		
		121	Oct	756.4	5.85	44.25	3244.8	165.95
Ermanda's Fairy of Maulton 111547	F	300	Sept	740.1	5.27	39.00	8340.9	395.18
Flossy of Locust Hill 56903	A	22	Sept	667.0	4.42	29.48		
		53	Oct	851.6	4.83	41.13	1518.6	70.61
s. Langwater Royal 7th 20632 A. R.								
d. Lady Morris of Locust Hill 29872								
Lady Betsy of Locust Hill 49193	A	279	Sept	884.4	4.98	44.04		
		310	Oct	825.6	5.12	42.27	10138.1	516.28
Secret's Emma of Maulton 123101	G	22	Sept	472 5	4.16	19.66		
		53	Oct	715.6	4.77	34.13	1188.1	53.79
s. Langwater Golden Secret 9th 50672								
d. Emma of Locust Hill 2d 29873 A. R. 10250								
Ultra Content of Knollwood 103368	D	22	Sept	793.0	4.33	34.34		
		53	Oct	1104.1	4.47	49.35	1897.1	83.69
s. Ultra Select 47137 A. R.								
d. Follyland Leona 80367 A. R. 9442								

LEPPLA, VICTOR N., APPLETON, WIS.

Rosanna's Flavia 92365	D	273	Sept	527.3	5.47	28.84	6567.4	310.75

LEWIS, CLARENCE McK., SKYLANDS FARM, STERLINGTON, N. Y.

Golden Vanity of Oakhurst 76056	A	153	Sept	876.3	4.71	41.27	5176.1	228.80
Lotota's Daisy of Uplands 59356	A	20	Sept	950.1	5.47	51.97		
		51	Oct	1493.3	5.42	80.94	2443.4	132.91
s. Florham Monarch 20771 A. R.								
d. Glenwood's Lotota Lenfestey 32376 A. R. 5026								
Mixter Albamont Primrose 92516	D	273	Sept	763.9	6.29	48.05		
		304	Oct	771.1	6.92	53.36	8382.9	510.32
Posy of the Glen 83680	B	273	Sept	417.2	5.77	24.07		
		304	Oct	288.9	6.23	18.00	7656.0	397.17
Imp. Rosina of Newplace 115849	G	358	Sept	441.6	5.17	22.83		
		365	Oct	86.9	5.17	4.49	6997.1	358.44
Warrior's Pride 102017	E	175	Aug	469.5	4.81	22.58		
		205	Sept	455.2	6.07	27.63		
		236	Oct	429.5	6.86	29.46	5374.6	257.71

Wild Rose of the Forges 70863	A	200	Sept	634.1	6.73	42.67		
		231	Oct	660.8	6.65	43.94	6775.1	380.34

LEWIS, HARRY W., CHESTERMONT FARM, WAYNE, PA.

Daisy Pearl's Cora of A. D. F. 94597	A	30	Sept	1541.7	4.35	67.06		
		61	Oct	1408.3	4.09	57.60	2950.0	124.66
s. Daisy Pearl's Governor 32130 A. R.								
d. Imp. Cora of Anna Dean Farm 46746								
Golden's April Shower 87195	A	31	Oct	1548.8	4.86	75.27		
s. Golden Boy of Lone Pine 22371 A. R.								
d. Jenny S. 4th's Daughter 57951								
Kenilworth's Blossom of the Lewis Farms 76918	A	203	Oct	1158.3	5.20	60.23	9214.8	431.90
Lillian Glenwood's Etta 55366	A	240	Oct	1600.2	3.88	62.09	14027.0	513.68

LEWIS, REGINALD M., WOODY BROOK FARM, RIDGEFIELD, CONN.

Delight of the Glen 107328	E	183	Sept	962.0	5.53	53.20	6677.9	343.55
Firefly of Woody Brook 110241	F	242	Sept	969.2	5.37	52.05	8484.3	422.13

LINDABURY, R. V., BERNARDSVILLE, N. J.

Fashion's Tulip 95348	D	221	Oct	878.9	5.22	45.88	7259.3	342.16
Krag's Dorothy 95346	D	201	Oct	917.8	5.32	48.83	7315.2	352.84
Leda's Favorite 59534	A	329	Oct	765.4	5.44	41.64	11226.6	576.87
Masher's Queenie 43186	A	273	Oct	962.8	5.36	51.61	10650.1	494.07
Mills Mignonette 114657	F	17	Oct	513.5	4.48	23.00		
s. Imp. Diamond of the Tertre 24878 A. R.								
d. Imp. Beauty III. of the King's Mills 44633								
Imp. Nettie IV. of La Croisee 93738	B	143	Oct	1238.3	4.68	57.95	6278.5	280.46
Queenie's Primrose 95347	D	221	Oct	924.8	5.28	48.83	8283.5	410.84
Tom's Daisy 54541	A	344	Oct	1064.0	4.71	50.11	15032.3	641.87

LINDSAY, T. P., LYNBROOK FARM, SOUTHBORO, MASS.

Lynbrook Evelyn Gray 80223	A	23	July	863.4	4.42	38.16		
		54	Aug	1125.2	4.42	49.73		
		84	Sept	1056.9	5.39	56.97	3045.5	144.86
s. Modena's Yeoman of Langwater 10764 A. R.								
d. Amorel Anne's Prophetess 51595 A. R. 8152								
Lynbrook Valentine 71940	A	15	Aug	790.8	4.66	36.85		
		45	Sept	1731.5	4.66	80.69	2522.3	117.54
s. John Q. of Millwood 35848 A. R.								
d. Armorel Anne of Waumesit 29501 A. R. 3772								
May King's Rose of Arrow Farm 91562	B	23	Aug	946.4	4.41	41.74		
		53	Sept	1194.2	5.09	60.78	2140.6	102.52
s. May King Golda 44207 A. R.								
d. Fantine's Rose of Arrow Farm 66223								
Sonsie Kate of Waumesit 90775	B	16	Aug	574.0	4.17	23.94		
		46	Sept	1115.8	5.07	56.57	1689.8	80.51
s. Cora's Governor King of Chilmark 27641 A. R.								
d. Sonsie Delia of Waumesit 37663								

LLOYD, FRANCIS G., EST., BERNARDSVILLE, N. J.

Anchusa of Somerset 135660	F	70	Oct	527.5	4.67	24.63	1239.8	58.75
Tabitha of Somerset 112203	D	135	Oct	611.2	4.87	29.77	3349.1	160.56

LOETHER, R. H. & SON, EAU CLAIRE, WIS. 1 day test.

Loether's Golden Olive of Fernhurst 83839	A	340	Oct	618.7	4.83	29.88	9520.7	401.94

LONGWOOD INC., KENNETT SQUARE, PA.

Earlyanna 98070	D	161	Oct	994.6	4.49	44.66	5997.2	266.10
Glenora's Julia 113540	G	365	Oct	396.0	5.64	22.33	8887.1	460.05
Mary of Longwood 93616	C	184	Oct	790.3	6.00	47.42	5421.7	309.78
Preen 3d's Frances 108735	G	326	Oct	744.7	4.89	36.42	8166.7	394.71
Imp. Violet of the Courtillion 48458	A	225	Oct	917.3	4.79	43.94	8700.6	392.36

LORD, CHARLES E., LAUDHOLM FARMS, WELLS, MAINE.

Laudholm Lady Butterpat 88761	B	191	Oct	806.6	5.97	48.15	6324.3	351.66
Laudholm Royal Lady 65970	A	92	Oct	1042.5	5.45	56.82	3408.3	180.56
Pearl's Belle of Broad Vista 67489	A	230	Oct	800.3	5.71	45.70	8479.3	425.60

LORD, GEORGE C., 2d, LAUDHOLM FARMS, WELLS, MAINE.

Pearl's Jane of Broad Vista 96207	C	118	Oct	991.2	5.77	57.19	4323.6	219.02

LOREE, L. F., BOWOOD FARM, WEST ORANGE, N. J.

Blue Bonnet of Bowood 119903	G	245	Oct	599.2	6.40	38.35	6189.3	367.37
Fern of Bowood 106200	F	273	Oct	880.5	5.66	49.84	9265.1	489.24
Jethro's Golden Cross 99900	C	56	Oct	1598.2	3.94	62.97	2744.1	109.38
Raider's Ultra Rose 105885	G	304	Oct	1183.0	4.04	47.79	12906.9	525.78
Sunderland's Penuchie of Willow Brook 82757	A	258	Oct	846.0	5.50	46.53	10328.4	489.47

MACKINNON, B. A., WEST VIEW FARM, PAWLING, N. Y.

Westview Annette 114669	G	233	Sept	625.6	6.20	38.79	5963.3	326.61
Westview Bernice 114137	G	294	Sept	951.8	5.07	48.26	10467.4	498.35
Westview Buttercup 115712	F	233	Sept	853.8	5.60	47.81	7152.4	388.41
Westview Eugenie 114675	G	145	Sept	641.9	5.96	38.26	3846.0	214.40
Westview Eulalie 101869	F	273	June	1238.0	5.23	64.75		
		304	July	1161.1	5.59	64.91		
		335	Aug	1154.3	5.46	63.02		
		365	Sept	1009.0	5.39	54.39	12058.5	684.41
Westview Jeanette 114674	F	75	Sept	951.1	4.41	41.94	2447.8	103.89
Westview Madeleine 114670	G	233	Sept	814.2	4.33	35.25	7680.8	329.19
Westview Nanette 152245	G	92	Sept	1056.3	4.26	45.00	3292.5	131.57
Westview Suzette 114671	G	233	Sept	894.5	5.73	51.25	7609.5	439.43
Westview Yvette 114673	F	137	Sept	920.7	5.67	52.20	4625.6	240.57

MALIN, S. GRANT, MEDIA, PA.

Dairymaid of Sunnyside 61040	A	282	Sept	575.8	4.50	25.91	8224.3	339.86

MARKEN, OTIS A., MARKENDALE DAIRY FARM, VALDERS, WIS. 1 day test.

Bonnie Belle of Markendale 107587	F	360	Oct	77.1	7.52	5.80	6372.7	361.78
Daisybell of Markendale 117288	G	358	Oct	452.3	6.36	28.77	7043.2	384.64
Emmaline Star 118306	G	273	Oct	530.7	5.45	28.92	6383.0	313.07
Helen of Markendale 117061	G	348	Oct	272.2	6.67	18.16	5719.6	320.91
Liberty Queen 85790	B	311	Oct	565.6	5.85	33.09	8389.1	457.78
Pansy of Markendale 107586	F	294	Oct	490.7	6.80	33.37	6567.9	370.22
Primrose's Pride of Markendale 120982	G	273	Oct	319.4	7.25	23.16	4664.8	279.73
Victory Bell of Markendale 119681	G	273	Oct	554.1	5.95	32.97	6476.4	347.56

MARSH, W. W., IOWA DAIRY FARM, WATERLOO, IOWA.

Bopeep's Princess of the Prairie 99631	E	260	Sept	822.6	4.98	40.97	8984.3	392.03
Cherry Bloom of the Prairie 120410	G	164	Sept	937.7	5.05	47.35	6049.1	272.43
Cherub's Elberon of Iowa 67293	A	311	Sept	815.5	5.45	44.44	11236.8	565.45
Lillia of Iowa 2d 61500	A	284	Sept	1219.4	6.06	73.90	15033.3	787.84
Milkmaid of the Prairie 112660	G	334	Sept	823.3	5.14	42.32	10287.0	483.64
Red Rose of the Prairie 112665	G	202	June	1042.3	4.69	48.88	7306.5	331.16
Rhodora of the Prairie 2d 98146	E	334	Sept	870.2	5.05	43.95	10810.4	507.22
Ruby of the Prairie 105765	F	334	Sept	772.4	5.40	41.71	9974.1	471.92
Sunflower of the Prairie 108488	F	252	Sept	769.2	5.72	44.00	7793.8	375.03

MASSACHUSETTS AGRICULTURAL COLLEGE, AMHERST, MASS.

Imp. Bijou of Linda Vista 58320	A	299	Oct	843.1	5.39	45.44	11114.5	523.04
College King's Nantaska 68320	A	299	Oct	1370.1	4.75	65.08	16368.1	746.57
Dean's Linda of Amherst 117244	G	285	Oct	410.9	5.87	24.12	5550.4	308.99
Dean's Mary Bijou 117245	G	282	Oct	506.6	6.14	31.11	6056.7	323.81
Dean's Nantaska Beauty 120249	G	178	Oct	736.8	5.30	39.05	5390.3	246.09

Dean's Princess 115843	G	282	Oct	634.4	4.93	31.28	8255.8	373.58

MATLACK, S. R., LOCUST LANE FARM, MEDFORD, N. J.

Bessie's Lady 123736	G	30	Sept	639.6	4.10	26.22		
s. Langwater Peacemaker 39635								
d. Bessie of Linwood 60751								
Blossom of Linwood 60748	A	285	Sept	1133.9	4.54	51.48	12890.5	582.02
Cady's Jewell 120524	G	212	Sept	917.2	4.42	40.54	7260.5	308.42
Dorothy of Medford 123489	G	12	June	289.7	4.11	11.91		
		43	July	873.9	4.11	35.92		
		74	Aug	817.6	4.11	33.60		
		104	Sept	702.6	4.20	29.51	2683.8	110.94
s. Wideawake Sequel of Water Lily Farm 54503								
d. Oella Kisor of Spring Farm 67742								
Dot of Medford 121341	G	12	June	365.7	4.22	15.43		
		43	July	927.7	4.22	39.15		
		74	Aug	812.6	4.78	38.84		
		104	Sept	679.6	4.89	33.23	2785.6	126.65
s. Langwater Pacemaker 39635								
d. Caroline of Groveland 95849								
Lydia of Wasteland 84682	B	171	July	609.0	5.55	33.80		
		202	Aug	572.8	5.84	33.45		
		232	Sept	499.5	5.78	28.87	4998.8	279.91
Rude's Lady of Bellview 61836	A	23	May	704.6	4.83	34.03		
s. Imp. Roberts' Criterion of Bellview 26887 A. R.								
d. Rude's Lady Gold 33785								
Vie of Linwood 69979	A	179	Sept	850.2	4.66	39.62	6717.0	286.04

MAYO, C. H., MAYOWOOD FARM, ROCHESTER, MINN. 1 day test.

General's Laurinda 97477	A	29	Aug	1246.3	4.28	53.34		
s. Estrada's General 29302								
d. Laurinda's Mayowood 40349								
Governor's Jean Weshpi 92027	D	301	Sept	280.7	4.63	13.00	7800.3	393.31
Governor's Violet May 90044	A	29	Aug	709.9	4.01	28.47		
		59	Sept	685.9	5.44	37.31	1395.8	65.78
s. Estrada's Governor 36237								
d. Imp. Violet May of Calais II. 42260 A. R. 3211								
Julian's Laurinda 124341	G	187	Sept	448.0	4.46	19.98	4312.3	224.08
King's Duchess of Oakley 98563	E	305	Sept	198.7	5.30	10.53	6736.7	342.06
Major's Blue Belle 90038	A	277	Sept	513.8	6.82	35.04	8498.3	475.89
Masher's Blue Belle 124343	G	29	Aug	711.0	3.93	27.94		
s. Hambro's Honey of Clover Lawn 63528								
d. Major's Blue Belle 90038								
Mayowood's Sequel's Delight 80285	A	187	Sept	649.7	4.82	31.32	5704.5	256.98

McALPIN, D. H., BROOKLAWN FARMS, MORRIS PLAINS, N. J.

Antoinette's May King Girl 122723	G	82	Oct	770.8	4.41	33.99	2047.2	82.32
Belsire's Lady Antoinette 87394	A	119	Oct	842.9	4.41	37.18	3734.3	158.79
Commodore's Antoinette of Brooklawn 110815	E	86	Oct	1092.0	4.74	51.76	3281.5	148.69
May King's Springtime of Brooklawn 96407	D	240	Oct	1111.6	5.15	57.25	9846.5	461.05

McCALL, C. S., APPIN FARM, BENNETTSVILLE, S. C.

Appin's Belle 106300	G	365	Oct	203.0	5.87	11.92	7814.8	418.13
Appin's Buttercup 98711	D	190	Oct	891.8	5.02	44.77	7652.3	334.51
Appin's Lily 113991	F	106	Oct	824.8	5.19	42.81	3132.4	147.23
Dorcas Gathergold of Brookside 102448	D	11	Sept	329.7	4.70	15.50		
		42	Oct	1093.7	4.70	51.40	1423.4	66.90
s. King of the May's Eclipse 36091								
d. Betty Rose of Brookside 81111								
Falcon's Betty 81300	A	335	Oct	507.6	6.43	32.64	11054.7	528.74
Falcon's Bonnie 81303	A	183	Aug	727.7	4.03	29.33		
		213	Sept	625.2	4.38	27.38		
		244	Oct	629.6	4.52	28.46	9017.5	384.94
Falcon's Clara 84121	A	227	Oct	399.8	5.37	21.47	9059.2	393.29
Little Fern of Appin 116723	G	30	Sept	959.4	4.04	38.76		
		61	Oct	939.3	5.00	46.97	1898.7	85.73
s. Beauty's Raider of Waddington 41801								
d. Fern of Glenville 67181 A. R. 9112								

McCONNELL, C. M., FIVE POINTS FARM, WEST SALEM, OHIO. 1 day test.

Five Point's Arlette 123774	G	105	Oct	778.5	5.10	39.70	2726.6	137.57
Jacqueminot's Glendetta 90567	B	127	Oct	676.6	4.62	31.26	3422.5	147.30
Jacqueminot's Jane Ann 102143	D	170	Oct	716.7	5.16	36.98	4844.0	234.86
Jacqueminot's King's Blossom 103711	E	237	Oct	582.7	5.00	29.14	6369.5	315.69
Jacqueminot's Lady Evelyn 59816	A	271	Oct	991.2	4.60	45.60	10399.7	507.29

McCUTCHEN, E. B., OAKWOOD STOCK FARM, BISHOPVILLE, S. C.

Imp. Hunguets de Bas Mona 74534	A	269	Oct	894.4	4.85	43.38	9698.8	408.75

McEWAN, CHARLES B., LOUDONVILLE, N. Y.

Lauderdale Princess Ultra 81942	A	92	Oct	1216.1	5.13	62.39	3969.3	169.06

MENZ, C. W., ROCK SPRING FARM, AMHERST, OHIO. 1 day test.

Raider's Daisy of Rock Spring 93150	D	172	Sept	520.6	5.82	30.30		
		203	Oct	532.8	5.11	27.23	4320.8	222.43

MERRILL, S. M., ARGILLA FARM, IPSWICH, MASS.

Anna Bell Lee of Rose Bank Farms 70467	A	233	Sept	1103.5	6.45	71.18	10446.2	608.01
Independence of Argilla Farm 112833	G	304	Sept	740.0	5.92	43.81	8733.6	476.08
Marvia of Rose Bank Farms 81915	A	153	Sept	1081.6	5.69	61.54	6509.5	331.28
Mixter Farm Dayspring 106018	D	107	Sept	1233.2	4.68	57.71	4523.5	201.17
Mixter Maiden 79719	A	247	Aug	743.0	6.22	46.21		
		277	Sept	654.4	6.73	44.04	7877.5	478.85
Mixter Virginia 101648	D	211	Sept	951.1	5.53	52.60	7956.0	414.46

MICHIGAN AGRICULTURAL COLLEGE, EAST LANSING, MICH.

College Carrie 123177	D	226	Sept	688.9	5.43	37.41	8515.8	424.46
Dauphin's Carrie 91568	C	131	Sept	746.2	5.07	37.83	4650.3	231.79
Golden Noble's Alida 70496	A	255	Sept	674.0	4.07	27.43	10753.9	429.66

MILLER, FRED, MILLERSBURG, OHIO. 1 day test.

Lilly of Wooster 79663	A	228	Sept	940.9	4.12	38.77		
		259	Oct	885.5	4.51	39.94	12047.5	516.50
May King's Jewel of Arcady 72633	A	236	Sept	1120.0	4.28	47.94		
		267	Oct	1010.3	4.73	47.79	11209.0	483.36

MILLER, JOSEPH WALTER, PROVINCE LINE FARM, PRINCETON, N. J.

Grassland Lilla 118952	B	61	Sept	1201.0	3.57	42.88	2473.7	89.84
Grassland Youwardem 118956	D	61	Sept	844.0	4.02	33.93	1751.7	64.07

MILLER, S. W., HILLSIDE FARM, MOUNT ULLA, N. C.

Aker Bell 79673	A	273	Sept	742.1	5.57	41.33	8255.2	430.09
Allison's Beauty 37950	A	92	Sept	881.1	5.17	45.55	2742.9	137.44
Beauty's Silverrene 103918	G	242	Sept	635.8	6.95	44.19	6094.6	367.50
Linwood's Goldenrene 103917	E	242	Sept	866.6	5.28	45.76	8517.7	402.61
Imp. Maudette of Mara Alva 77247	A	108	Sept	891.4	4.36	38.87	3359.1	135.95
Miller's Beauty 72585	A	235	Sept	950.1	5.59	53.11	8999.4	454.82
Miller's Queen 79672	A	334	Sept	655.0	5.34	34.98	10084.4	466.82

MOON, WM. H. CO., THE, "BOULDER WOOD," MORRISVILLE, PA.

Ada's Queen of Dean Valley 71095	A	61	Oct	1448.2	4.29	62.13	2873.1	115.71

Haldane's Blossom 64660	A	28	Oct	1172.4	4.04	47.36		
s. Haldane 26912 A. R.								
d. Blossom of Warriston 47721								
MORAWETZ, ALFRED, MORAVISTA FARM, ELM GROVE, WIS.								
Broad Ripple's Golden Queen 93240	C	214	Oct	804.4	5.61	45.13	7475.0	369.88
Goldseeker's Corinna of A. D. F. 58976	A	273	Oct	622.7	5.59	34.81	7850.7	389.98
Mora Vista Madeline 104881	D	61	Oct	1175.3	3.36	39.49	2244.6	76.59
Mora Vista Richesse 118328	G	273	Oct	688.6	5.80	39.94	7467.9	387.27
Mora Vista Rosemary 118329	G	214	Oct	776.2	5.30	41.14	5883.8	304.03
MORGAN, J. P., GLEN COVE, N. Y.								
Imp. Lady Bijou III. of Beaulieu 140232	A	175	Oct	839.2	4.90	41.12	6281.0	288.86
Imp. Pride's Aranda III. of the Vauquiedor 143216	E	68	Sept	900.9	4.21	37.93		
		99	Oct	968.8	4.38	42.43	3072.7	127.28
Primula of Kiluna Farm 124679	G	175	Oct	796.2	4.85	38.62	4745.6	227.11
Imp. Rexena of Beaucamp 143214	D	83	Oct	875.0	5.68	49.70	2403.1	120.95
MORLOCK, AUGUST, WATERVLIET, MICH. 1 day test.								
Easter Greeting's Doris 97473	C	151	Sept	985.8	4.60	45.35	5385.0	263.47
Ella's Lady Main Stay 95909	C	128	Sept	793.6	5.49	43.57	3769.3	183.86
Favorite's May Rose 126920	G	140	Sept	688.0	5.49	37.77	3577.5	184.14
Glenwood's Lily Ella 124115	G	109	Sept	611.3	4.31	26.35	2403.8	102.28
MORRIS, EFFINGHAM B., BOLTON FARM, BRISTOL, PA.								
Golden King's Mignonette 98820	E	288	Oct	493.5	5.72	28.23	5805.8	308.42
Mignonne of Waddington 46470	A	303	Oct	379.7	5.49	20.85	6196.7	307.16
Pattie's Bonnie Belle 98821	E	309	Oct	522.2	4.74	26.17	7563.3	329.46
MOZINGO, H. M., BISHOPVILLE, S. C.								
Bossie's Dairymaid 68528	A	208	Oct	958.5	5.08	48.69	6917.7	341.25
MUELLER, A. H., CAPE GIRARDEAU, MO.								
Gypsy of Pleasant Point 62239	A	198	Sept	344.6	5.34	18.40	4761.6	200.80
NEBRASKA, UNIVERSITY OF, LINCOLN, NEBR.								
Cavalier's Elm Tree Duchess 114714	G	239	Oct	536.6	6.17	33.11	4880.7	265.74
Varsity May King Helda 88431	C	259	Oct	375.6	6.46	24.26	5921.4	318.65
NEELY, L. G., SAINT MARYS, OHIO.								
Overland Co Boss 100454	E	219	Oct	506.3	5.27	26.68	5353.8	277.49
Thelma of Cedar Lane 101372	E	227	Oct	476.8	4.85	23.12	4326.6	213.94
Velma of Cedar Lane 101373	D	219	Oct	505.8	4.97	25.14	4389.3	217.83
NEWCOMB, H. T., NEW PRESTON, CONN.								
Eminent Lady of Holly 103636	A	157	Sept	598.0	4.69	28.05	3759.4	171.21
Geranium of Holly 109139	F	157	Sept	618.1	4.59	28.37	3526.0	169.49
Glory of Holly 105823	E	135	Sept	556.0	5.20	28.91	2855.4	141.81
NEW HAMPSHIRE, UNIVERSITY OF, DURHAM, N. H.								
N. H. C. Marjory 118309	G	48	Oct	1029.5	4.82	49.62	1572.2	75.02
NISSLEY, S. R., BROOKDALE FARM, MANHEIM, PA. 1 day test.								
Brookdale Bettie 105672	G	226	Oct	681.0	5.91	40.25	5775.9	307.63
Brookdale Diana 105674	E	134	Oct	784.4	4.34	34.04	3573.7	157.17
Brookdale Sunday 107270	G	324	Oct	511.2	4.96	25.36	8376.9	381.94
King's Buttercup of Brookdale 113493	F	227	Oct	435.4	5.85	25.47	4416.3	221.75
Lark of Brookdale 2d 121992	G	135	Oct	781.8	4.60	35.96	3487.0	157.61
NORTH DAKOTA AGRICULTURAL COLLEGE, AGRICULTURAL COLLEGE, N. D.								
College Sunburst 83734	B	262	Sept	437.1	5.41	23.65	6707.9	327.70
Golden Miami of Jean Du Luth 104699	F	293	Sept	715.9	5.20	37.23	8174.6	418.61
Ndacol Cherub Martha 122321	G	205	Sept	607.0	5.79	35.15	5027.2	243.56
OHIO STATE UNIVERSITY, COLUMBUS, OHIO.								
Spotswood Sequel's Sunbeam of Brookside 107466	F	365	Oct	464.0	5.76	26.73	8216.5	400.60
OREGON AGRICULTURAL COLLEGE, CORVALLIS, OREGON.								
Oregon Mistress Beatrice 100558	E	223	Aug	797.8	6.46	51.54		
		253	Sept	806.9	6.09	49.14	7393.2	435.86
OSBORNE, FLORENCE, OSBORNE FARMS, CANTON, N. C.								
Isabinda's May 49574	A	279	Sept	542.3	4.77	25.87	9391.8	400.46
OSBORNE, H. ARTHUR, OSBORNE FARMS, CANTON, N. C.								
Bunnie of Garden Creek 120543	G	122	Sept	543.2	4.94	26.83	2604.2	122.55
Morella of Bon Ayre 79339	A	175	Sept	1181.8	4.21	49.75	8556.8	359.70
Star of Hope 70158	A	254	Sept	614.7	4.89	30.06	8379.1	401.14
Sue of Garden Creek 116000	G	293	Sept	846.8	4.87	41.24	9413.0	471.27
OSBORNE, M. LOUISA, OSBORNE FARMS, CANTON, N. C.								
Lady De Roode 125756	F	115	Sept	1010.4	4.55	45.97	4294.4	182.29
PALMER, AL, HUNTINGTON, IND.								
Yeksa's Glenwood Fantina 78460	A	242	Sept	657.8	5.26	34.60	8143.2	403.27
PALMER, DONALD B., MRS., MINNEAPOLIS, MINN. 1 day test.								
Eileen's Buttercup of Aitkin 92740	C	218	Sept	658.0	5.08	33.43	6855.7	297.08
PARNELL, CHESTER A., "ELM SUMMIT," PIFFARD, N. Y.								
Trixie Munroe's Fancy 116683	G	214	Sept	780.9	5.24	40.92	6762.5	330.59
PATTY, JOHN F., GOLD BAR, WASH. 1 day test.								
Peggy O'Dear of Topnotch Farm 91497	C	340	Sept	8.0	6.22	.50		
				712.7	5.14	36.63		
		365	Oct	784.9	5.14	40.34	11169.7	591.78
PAYSON, HERBERT, THORNHURST FARM, PORTLAND, MAINE.								
Imp. Checkerberry of Albamont 121730	G	135	Oct	836.0	5.25	43.89	4040.3	211.77
Meadowlea's Rose 80656	A	238	Oct	733.0	6.26	45.89	7292.0	397.00
Pearl's Pride of Thornhurst 99185	C	145	Oct	1344.1	4.49	60.35	6787.6	316.08
Spotswood's Mayflower 45786	A	304	Oct	813.8	5.47	44.51	10241.3	529.53
Thornhurst's Romana 116967	G	211	Oct	683.8	5.65	38.63	5548.9	299.82
PEDIGREED SEED CO., HARTSVILLE, S. C.								
Elaine of Curles Neck 62816	A	239	Oct	877.7	4.98	43.71	9574.5	416.10
Sweet Violet of Coker Farms 144819	F	31	Oct	1093.2	4.38	47.88		
s. Mimosa's Sequel Boy 68582								
d. Violet of Orchard Springs 102631								
Violet of Orchard Springs 102631	D	180	Oct	1023.8	6.16	63.07	6968.4	360.96
Imp. Weymouth's Primrose 93729	A	166	Oct	765.2	6.99	53.49	4767.2	282.21
PERSON, E. S., PERSON STOCK FARM, MINOT, N. DAK. 1 day test.								
May Rose Carrie of Minot 112798	G	289	Sept	812.6	6.16	50.06		
		320	Oct	795.5	6.06	48.21	10696.1	560.20
May Rose Luetta of Minot 89974	D	277	Sept	947.1	4.99	47.26		
		308	Oct	969.1	5.52	53.49	12020.6	563.63
May Rose Mary of Minot 100020	E	365	Sept	112.9	5.67	6.40	8800.5	498.12
May Rose Polly of Minot 112799	F	236	Sept	704.8	4.52	31.86		
		267	Oct	726.7	5.48	39.82	7413.0	340.79
St. Austell Coquette 102571	C	365	Sept	112.0	4.54	5.08	9732.1	422.86
PFRANG, E. W., GUERNSEY RANGE FARMS, EDGAR, WIS.								
Atlasta Makefield 66957	A	230	Sept	470.7	5.31	24.99	7785.2	334.54

Butterfly Daisy of Maple Grove 75714	A	88	Sept	999.5	4.60	45.98	3105.3	133.61
Rita France Peerless 78471	A	243	Aug	903.4	4.63	41.83		
		273	Sept	698.3	4.78	33.38	9935.3	452.37

PHILLIPS, J. D., DONIBRISTLE FARM, TOPSFIELD, MASS. 1 day test.

Jane of Donibristle 79971	A	277	Sept	611.8	5.54	33.89	8455.0	444.07
Old Elms Duchess 93080	D	274	Aug	455.9	5.59	25.48		
		304	Sept	351.8	5.51	19.38	5642.7	302.96
Susan of Donibristle 76273	A	4	Aug	131.3	4.97	6.53		
		34	Sept	1097.3	4.97	54.54	1228.6	61.07

s. Roberts' Boy of Fairfield Farm 33580
d. Fanny of Fairfield Farm 34696

PHILLIPS, M. T., MAPLE SHADE FARM, POMEROY, PA.

Best Girl of Pomeroy 89614	C	297	Sept	623.7	5.19	32.37		
		328	Oct	538.2	5.24	28.20	10394.3	478.85
Golden Combination of Mondamin 85992	B	273	Oct	897.7	4.19	37.61	12023.3	459.28
Hope of Pomeroy 3d 77031	A	85	Oct	1241.4	4.76	59.09	3433.0	174.85
Matilda's Girl 83322	A	314	Oct	630.9	5.09	32.11	10964.7	485.10
Midge King 92755	C	160	Oct	1137.3	4.41	50.15	6901.3	308.52
Royal's Frances of Blowmedown 131784	F	245	Oct	584.6	5.29	30.93	6621.8	316.25
Royal's Golden Girl of Blowmedown 131779	F	254	Oct	639.8	5.87	37.56	7066.5	385.04
Royal's Irene of Blowmedown 131780	D	26	Sept	1010.8	4.42	44.68		
		57	Oct	1154.4	4.34	50.10	2165.2	94.78

s. Langwater Royal 17th 38527
d. Irene of Blowmedown 87747 A. R. 11151

Royal's Phrosa of Linwood 86453	A	26	Sept	1016.9	5.18	52.68		
		57	Oct	1290.3	4.21	54.32	2307.2	107.00

s. Langwater Royal 11th 27581
d. Phrosa of Linwood 50188

PIERCE, A. J., EDGERTON FARM, BENNINGTON, N. H.

Edgerton's Belle 91126	D	316	Sept	289.9	6.15	17.83	6221.3	365.42
Edgerton's Faith 106281	F	334	Sept	518.4	5.58	28.93	7102.6	383.16
Edgerton's Marvel 102298	F	365	Sept	299.7	6.39	19.15	6030.7	352.78
Edgerton's New Year 101217	F	334	Sept	349.5	6.49	22.68	6960.3	377.34
Edgerton's Phyliss 102041	F	355	Sept	227.0	6.04	13.71	5326.1	287.36
Edgerton's Robinetta 102297	F	325	Sept	325.7	6.27	20.42	6466.5	346.07
Edgerton's Rose 102040	F	328	Sept	528.5	6.87	36.31	7296.9	450.39
Lady Gree's Daughter of Edgerton 82717	A	74	Sept	994.9	4.89	48.65	2516.0	121.67

PLAINS GUERNSEY BREEDERS' ASSOCIATION, PLAINS, MONT.

Bettina of Pleasant View 118819	G	78	June	936.6	4.71	44.11		
		109	July	904.3	4.56	41.24		
		140	Aug	853.6	4.39	37.47		
		170	Sept	767.5	4.97	38.14	4910.8	224.13
Carolyn Dee 103683	C	168	Sept	1089.7	4.44	48.38	6322.0	265.17
Hope of Seven Oaks Farm 125309	G	137	Sept	604.7	5.08	30.72	3430.5	150.45
Lorena of Pleasant View 114111	F	169	Sept	653.0	4.70	30.69	4824.0	199.14
Margaret Marshall 102564	D	122	Sept	617.2	5.66	34.93	3174.5	150.93

POPE, SIDNEY C., WASHBURN, WIS. 1 day test.

Exie Bell 117391	G	254	Oct	845.9	4.80	40.60	8902.7	400.57
Ursa Dane 117392	G	273	Oct	627.5	4.98	31.25	6919.6	339.22

POST, GEORGE B., KENILWOOD FARMS, BERNARDSVILLE, N. J.

Follyland Keepsake 80364	A	298	Oct	1024.6	4.75	48.67	11203.8	485.48
Primrose of Kenilwood 121231	G	225	Oct	1103.5	5.05	55.73	8956.5	401.89

PURDUE UNIVERSITY, LA FAYETTE, IND.

Imp. Betty's Prize 94246	A	123	Sept	479.2	5.27	25.25	2589.4	114.84
Purdue's Benefactor Jeanette 120557	G	123	Sept	389.6	4.64	18.08	1931.6	81.74
Imp. Purdue's Duplicate Rosetta 120555	D	176	Sept	503.7	3.53	17.78	5088.9	199.01
Imp. Rosetta III. of Anneville 94254	A	233	Sept	732.3	4.82	35.30	8420.6	371.85

PURVIS, J. W., BERTHOUD, COLO. 1 day test.

Auburn's Royal Pride 72276	A	334	Sept	542.6	4.83	26.21	8705.2	404.42
George Washington's Fawn of Rocky Ford 115270	B	92	Sept	1382.9	4.27	59.05	4380.9	206.08
Iola's Fancy of Elwell 117113	G	200	Sept	664.3	4.78	31.75	5405.1	244.70
Iola's Queen of Elwell 119779	G	273	Sept	569.3	5.50	31.31	7348.7	327.01
Masher's Richesse 41447	A	26	Aug	939.7	3.77	35.43		
		56	Sept	1290.3	3.77	48.64	2230.0	84.07

s. Masher's Masher 13147
d. Imp. Richesse of the Isle 25588 A. R. 7440

Polly's Butter Girl 91591	B	242	Sept	706.4	4.87	34.40	8033.5	339.77
Pride's Royal Bessie 147509	G	153	Sept	608.0	4.98	30.28	3379.3	153.02

PYNE, PERCY R., UPTON PYNE FARM, BERNARDSVILLE, N. J.

Bertha of Upton Pyne 92668	B	163	Oct	1291.6	4.96	64.06	7836.0	346.87
Constance of Upton Pyne 85094	B	335	Oct	748.6	5.00	37.43	12227.1	580.35
Delia of Upton Pyne 112520	F	199	Oct	1126.3	4.71	53.05	7884.8	362.04
Sylvia of Upton Pyne 103557	D	123	Oct	1169.7	4.80	56.15	5100.0	232.74

RAUB, RAYMOND L., RAJES FARMS, PHILLIPSBURG, N. J.

Yeksa Unis 6th 77412	A	214	Sept	597.2	4.35	25.98	6022.3	226.31

RAWLINGS & ROLLER, STAUNTON, VA. 1 day test.

Mixter Stella Dean 72599	A	75	Sept	1207.1	4 38	52.87		
		106	Oct	1055.8	5.35	56.49	4127.8	187.50

RAWLINGS, WILLIAM, FERN CREST GUERNSEY FARM, SANDERSVILLE, GA.
1 day test.

Bessie's Bridget 114854	G	273	Sept	924.1	4.22	39.00	8553.5	371.39
Cleopatra of Fern Crest 90634	C	116	Sept	1241.1	4.17	51.75	5287.8	219.25
Dame of the Dairy 72512	A	229	Sept	812.2	5.27	42.80	8328.3	432.71
Favorite's Tulip 125616	E	324	Sept	754.8	5.90	44.53	10360.7	558.05
Florham Favorite's Queen 108411	A	92	Sept	1307.4	5.93	77.53	4557.9	221.04
Georgia Princess 114012	G	226	Sept	628.3	5.43	34.12	5925.8	309.39
Grapelawn Linda 121839	E	127	Sept	907.8	5.42	49.20	4342.5	232.84
Halloween Girl 108413	F	342	Sept	795.6	6.07	48.29	10354.5	581.79
Helen of Fern Crest 90633	C	176	Aug	718.0	5.71	41.00		
		206	Sept	591.0	6.12	36.17	6176.0	336.88
Itchen's Mattie 110120	E	153	Sept	910.2	5.08	46.24	5766.7	268.44
Prince's Neomi 112231	G	247	Sept	885.0	5.20	46.02	8002.4	388.04
Ranter's Beauty 113689	D	175	Sept	1051.9	4.45	46.81	7469.5	323.48

READ, FRANKLIN C., WILLOW BROOK FARMS CO., CHURCHVILLE, PA.
1 day test.

Cloverdell Jolly 105491	E	277	Oct	542.5	5.78	31.36	6449.4	333.17
Rosewood of Cloverdell 105493	F	315	Oct	562.1	5.70	32.04	7415.6	396.81

RHODES, M. D., BROADWAY, VA. 1 day test.

Julia Anna of Broadview 104440	E	208	Oct	643.6	6.46	41.58	6620.1	335.45

RICE, F. B., FOX RUN FARM, PETERBORO, N. H.

May Queen of Fox Run 112387	E	23	Sept	648.5	4.18	27.11		
		54	Oct	870.9	4.15	36.14	1519.4	63.25

s. Fashion of Fox Run 51444
d. Langwater May Queen 22141 A. R. 1043

Monogirl of Riverdale 115490	E	78	Oct	870.8	4.73	41.19	2170.2	102.01

RICE, W. B. EST., FOX RUN FARM, PETERBORO, N. H.

Fashion's Princess 89018	C	233	Oct	815.3	5.26	42.88	7891.0	361.01

May Mignonette 74811	A	307	Oct	638.6	5.95	38.00	9608.6	467.33
Warrior's Beauty of Fox Run 102330	E	295	Oct	734.2	5.04	37.00	8777.4	374.21

RIEBEN BROS., GIANT OAKS FARM, BANKS, OREGON.

Oregon Pet 112652	F	6	Sept	197.8	5.79	11.45		
		37	Oct	1136.3	5.79	65.79	1334.1	77.24

s. Lisette's Prince 43666
d. Our Springcrest Pet 67836

RIEGER, ELIZABETH F., WILLOW CREEK FARM, PENLLYN, PA.

Dutchess Molly 92602	C	214	Oct	480.2	6.35	30.49	5496.1	282.62
Tulip of Willow Creek 144694	F	245	Oct	983.9	4.75	46.74	9265.0	390.44
Westbrook Itchen Rose 104457	F	214	Oct	816.2	4.92	40.16	6959.3	291.86

RIFORD, L. S., AUBURN, N. Y.

Edgewater Katie 115345	F	108	Sept	699.1	4.80	33.56	3081.8	146.04
Jennie's Rose of Suburban Farm 116074	G	290	Sept	689.0	5.12	35.28	7588.9	376.88

RISTOW, C. S. & H. F., SHADY LANE STOCK & DAIRY FARM, BLACK RIVER FALLS, WIS.

Bargy of Shady Lane 111397	G	313	Sept	619.2	5.44	33.68		
		344	Oct	616.5	5.40	33.29	8461.3	424.70
Easter Lily of Shady Lane 111613	F	313	Sept	678.9	5.35	36.32		
		344	Oct	27.5	5.35	1.47		
				1010.1	5.26	53.13	12595.9	628.56
Elba of Shady Lane 119719	F	24	Aug	727.0	3.65	26.54		
		54	Sept	914.4	3.85	35.20		
		85	Oct	855.3	3.84	32.84	2496.7	94.58

s. Woodrow of Ore Hill 54973
d. Grace of Shady Lane 44499

Eulalie of Shady Lane 111913	G	303	Sept	489.1	4.38	21.42		
		334	Oct	501.4	4.40	22.06	6518.1	288.69
Hazel of Shady Lane 111398	G	303	Sept	646.4	4.79	30.96		
		334	Oct	596.8	5.17	30.85	8312.9	383.28
Patracia of Shady Lane 125776	G	80	Sept	940.7	4.16	39.13		
		111	Oct	957.5	4.12	39.45	3506.0	137.93
Wanda of Shady Lane 114064	G	237	Sept	520.4	5.74	29.87		
		268	Oct	510.5	5.83	29.76	4970.2	260.71

ROBERTS, H. D. & CO., GALIEN, MICH. 1 day test.

Betsy of Green Mountain Farms 78691	A	339	Sept	641.2	5.24	33.60	12151.3	563.32
Christy of Maple Knoll 148649	G	158	Sept	575.7	4.60	26.48	4073.7	172.77
Daisy of Green Mountain Farms 58539	A	219	Sept	630.2	5.03	31.70	7799.8	331.75
Ruth of Bercado Farm 109873	F	216	Sept	663.7	4.79	31.79	5911.0	274.81

ROBERTS, T. W. & I. W., PENCOYD FARM, BALA, PA.

Brookmead's Red Clover 100480	E	319	Sept	126.0	5.43	6.84	8438.9	394.15
Miriam of Oxford 100282	C	100	Sept	1223.3	4.03	49.30	4355.0	164.58
Myanna of Pencoyd 101401	F	273	Sept	572.6	5.16	29.55	7374.4	384.09
Pencoyd Carnation 113824	G	155	Sept	837.9	4.94	41.39	4862.0	249.83
Pencoyd Cheri 118255	G	153	Sept	966.9	4.24	41.00	5429.3	217.37
Pencoyd Playmate 115424	G	164	Sept	785.1	4.92	38.63	4763.6	222.37
Pencoyd's Golden Fancy 89786	C	170	Sept	947.7	5.08	48.14	6922.0	368.14

ROGERS, WILLIAM H., SREGOR FARMS, OXFORD, N. Y.

Eudamar Butterqueen 101692	D	220	Sept	738.7	4.92	36.34	8557.9	391.82
Golden Ada of Bellview 98197	D	285	Sept	644.5	3.94	25.39	10419.4	438.40
Pharsalia Queen 75209	A	180	Sept	848.2	6.35	53.86	5884.6	341.98
Primrose of Bellview 97661	E	359	Sept	303.6	5.00	15.18	8552.9	367.79

ROOT, S. N., WOODSIDE STOCK FARMS, LANDISVILLE, PA. 1 day test.

Imp. Blue Belle Duchess of Mara Alva 74129	A	223	Sept	897.8	5.27	47.31		
		254	Oct	961.7	5.04	48.47	9064.3	455.21
Fairy Duchess of Woodside Farms 84979	B	342	Sept	545.8	5.10	27.84		
		365	Oct	367.1	5.65	20.74	10228.7	458.77
Genevieve of Woodside Farms 76784	A	195	Sept	1126.5	5.81	65.45		
		226	Oct	1008.8	6.31	63.66	9869.9	520.94
Jane of Woodside Farms 84981	B	187	Sept	1260.6	4.93	62.15	8853.8	412.99
Woodside Fannie 98326	D	304	Sept	831.1	5.03	41.80		
		335	Oct	802.9	5.79	46.49	12218.0	570.29
Woodside Hazel 98327	D	187	Sept	783.1	4.86	38.06		
		218	Oct	757.6	5.17	39.17	6595.0	297.55
Woodside Maggie 98323	C	136	Sept	901.7	5.50	49.59		
		167	Oct	814.3	5.10	41.53	5786.1	276.53
Woodside Queen 136455	E	81	Sept	1004.6	4.46	44.81		
		112	Oct	895.1	5.14	46.01	3611.6	178.23
Woodside Regina 138553	G	81	Sept	886.7	4.81	42.65	2441.5	111.36

ROSSER, THOMAS L., Jr., CHARLOTTESVILLE, VA.

Elizabeth May Rose of Rugby 102225	E	330	Oct	535.1	6.82	36.49	9167.4	508.34
May Gloria's Betty 91170	C	118	Oct	790.1	5.70	45.04	4152.4	203.09

ROYCE, CHARLES H., EST., "WEEDYWOLD," ITHACA, N. Y.

Lady Teazle of Weedywold 80353	A	214	Sept	1328.4	4.92	65.36	10900.0	503.98

RUCKLE, STANLEY E., GUERNSEYDALE FARM, BLOOMSBURG, PA.

Cosy's Lady of Guernseydale Farm 91879	C	251	Sept	661.5	5.78	38.23	6410.8	338.15
Nancy of Guernseydale Farm 99506	E	299	Sept	681.6	5.18	35.31	8894.0	420.64
Rosalette of Guernseydale Farm 87023	B	304	Sept	564.5	5.96	33.64	6868.9	367.25

RUEPING, F. J., CORIUM FARM, INC., FOND DU LAC, WIS.

Corium Beauty 114646	G	352	Oct	489.1	5.37	26.26	8552.7	397.59
Corium Cypress 117048	G	191	Oct	778.4	5.02	39.08	5486.9	241.23
Corium Lady Ola's Calista 120664	G	86	Oct	835.0	5.38	44.92	2383.4	129.31
Flossie of Winnebago 97302	D	350	Oct	577.0	5.02	28.97	8947.7	434.32
Pergue's Anna Glenwood 87763	A	264	Oct	656.7	5.88	38.61	7572.3	398.43
Proud Queen of Echo Glade 116377	G	221	Aug	732.5	4.75	34.79		
		251	Sept	783.6	4.91	38.47		
		282	Oct	885.0	4.83	42.75	7661.3	382.53
Sukie of Spring Brook 70722	A	222	Oct	782.3	4.89	38.25	7080.9	354.54

RUNDELL, LLOYD, ST. CROIX STOCK FARM, ROBERTS, WIS. 1 day test.

Border Lady of Waddington 67028	A	92	July	976.1	4.45	43.44		
		123	Aug	858.3	4.63	39.74		
		153	Sept	728.8	5.09	37.10	4953.1	221.55
Dairymaid's Robine of Amy 94147	C	208	Aug	709.0	5.55	39.35		
		238	Sept	629.4	5.14	32.35	6381.2	355.45
St. Croix French Girl 90595	C	131	Aug	887.3	4.48	39.75		
		161	Sept	779.6	4.62	36.02	5307.9	251.22
St. Croix May Lassie 107287	F	188	Aug	811.2	5.22	42.34		
		218	Sept	721.2	5.61	40.46	6627.2	323.82

RUSSELL, GEORGE C., RUSSELLHURST FARMS, WILLOUGHBY, OHIO.

France's Lilly 3d 101991	B	116	Oct	1018.2	5.18	52.74	4066.6	204.59
France's Lilly 4th 125382	F	140	Oct	776.9	5.31	41.25	3900.9	195.49
Golden Kitty of Lewison 23603	A	113	Oct	1413.7	4.58	64.75	5225.3	206.68
Janessiere's Golden Jane 114139	G	190	Oct	1089.1	4.19	45.63	7539.9	295.14

La Fosseuse of Russellhurst 3d 101336	A	244	Oct	834.3	5.61	46.80	8314.9	414.35
Phyllis's Princess 88380	A	282	Oct	1076.6	4.82	51.89	11847.4	505.79
Rose Cora 62169	G	196	Oct	1165.4	4.61	53.72	8255.9	361.18
Village Farm's Delight 92693	B	144	Oct	1335.4	4.80	64.10	6310.5	284.47

RUSSELL, JAMES E., GLENBURNIE FARM, TRENTON, N. J. 1 day test.

Branford Foremost Clover 102925	E	187	Oct	867.3	5.58	48.40	6064.3	315.64
Grapelawn Catherine 117114	G	227	Oct	744.5	5.78	43.03	6802.3	381.10

RYAN, THOMAS F., OAK RIDGE FARM, OAK RIDGE, VA.

Maggie of Oak Ridge 45110	A	207	Oct	563.8	5.80	32.70	4997.9	259.88
Oak Ridge Columbus's Effie 88253	B	61	Oct	760.4	5.15	39.16	1518.5	84.57
Oak Ridge Effie's Columbia 123857	G	114	Oct	508.5	6.23	31.68	1935.1	110.11
Oak Ridge Fairy's Maggie 119611	G	173	Oct	607.8	6.82	41.45	3928.0	228.91
Oak Ridge Lillie's Columbia 98597	D	159	Oct	692.0	5.57	38.56	4521.3	234.65
Oak Ridge Maggie's Columbia 113663	E	7	Sept	180.1	5.54	9.98		
		38	Oct	856.0	5.54	47.42	1036.1	57.40
s. Fairy's Columbus of Oak Ridge 42291 A. R.								
d. Maggie of Oak Ridge 45110 A. R. 6410								
Oak Ridge Maggie's Columbine 123859	G	82	Oct	372.6	5.56	20.72	1043.6	51.59

SALSBURY, B. F., WILLOWMERE FARMS, FAIRFAX, VA. 1 day test.

Miss Surprise of Willowmere 78373	A	204	Oct	930.8	4.92	45.80	7115.4	313.54
Willowmere Princess 80768	A	119	Oct	1014.8	4.79	48.61	4223.4	188.68
Willowmere Sunflower 118531	G	288	Oct	855.5	5.06	43.29	9245.7	411.46

SAUNDERS & MEYERS, LOMBARDY FARM, LEESBURG, VA.

Jubilina Daisy Maid 92599	C	217	Aug	850.2	5.29	44.98		
		247	Sept	748.3	5.40	40.41	8919.2	440.28

SAWYER, EDGAR P., OSHKOSH, WIS. 1 day test.

Pergue's Charmante 92412	C	304	Oct	798.6	5.36	42.80	10343.1	493.00
Pergue's Easter Dean 96712	A	249	Oct	891.8	5.39	48.07	8715.2	402.61
Pergue's Easter Lass 73626	A	214	Oct	789.8	5.19	40.99	7521.2	338.63
Pergue's Mabell Dorothy 92398	A	245	Oct	1004.4	5.76	57.85	10300.9	496.29

SCHMIT, A. N., APPLETON, WIS.

Louise of Hillsdale 92427	A	123	Oct	1050.5	4.31	45.28	5005.1	202.22

SEGER, C. B., IGLOE FARM, LYNCHBURG, VA.

Bessie Belle of Fairview 42834	A	208	Aug	1087.4	5.37	58.39		
		238	Sept	989.5	5.23	51.75		
		269	Oct	907.3	5.23	47.45	9981.7	457.86
Henrietta Jane 55295	A	78	Aug	1239.0	4.35	53.90		
		108	Sept	1107.5	4.95	54.82		
		139	Oct	1021.0	5.22	53.30	5339.5	251.36
Lucy of Twinland 104337	D	97	Aug	954.4	4.77	45.52		
		127	Sept	889.0	5.52	49.07		
		158	Oct	839.7	5.83	48.95	4714.3	248.90

SEIBERLING, A. G., BROADACRES STOCK FARM, KOKOMO, IND.

Anna of Seiberling Farm 116408	F	153	Sept	609.7	5.07	30.91		
		184	Oct	604.0	5.44	32.86	5419.1	269.81
Betty of Crane Farm 74315	A	61	Sept	965.6	4.92	47.51		
		92	Oct	880.0	5.31	46.73	2882.7	146.20

SHERIDAN, B. F., "LUXERIN," FOND DU LAC, WIS.

Calla B. of Beirnetown 101958	E	304	Sept	674.6	4.82	32.52	9872.7	433.34
Carrie Red 24353	A	19	June	728.3	4.01	29.20		
		50	July	1167.7	4.01	46.82		
		81	Aug	1059.9	4.18	44.30		
		111	Sept	921.6	4.84	44.61	3877.5	164.93
s. Reputation of Portage 10695 A. R.								
d. Jenny Red 16634								
Dairymaid's Pet of Fox Valley 75214	A	204	Sept	963.9	4.81	46.36	8081.2	343.29
Delatine of Fond du Lac 106466	F	310	Sept	644.9	5.38	34.70	9115.0	438.55
Imp. Dona of Ore Hill 96665	B	133	Sept	1082.1	4.18	45.23	5267.3	211.52
Elaine of Fond du Lac 71090	A	119	Sept	1465.8	3.94	57.75	6317.9	265.97
Ida May's Mabel 66320	A	132	Sept	1365.1	4.65	63.48	6627.9	269.59
Roselin of Loberg Glen 71028	A	187	Sept	1245.7	4.49	55.93	9883.0	403.35
Starlight's Blanchflower of Pleasant View 103628	E	249	Sept	794.7	4.28	34.01	9558.5	384.33

SHERMAN, H. A., AUBURN, N. Y.

Lady of Pine Ridge 119796	F	88	Sept	1103.7	4.61	50.88	3404.0	154.86

SLAYTON, F. HOWARD, MEADOW SPRINGS STOCK FARM, PORT BYRON, N. Y. 1 day test.

Daisy Dimple of Meadow Springs 85445	B	295	Sept	786.2	5.51	43.32	9618.1	454.55
Frances Colore of Meadow Springs 97673	D	343	Sept	770.0	4.25	32.73	12965.9	492.03
Lily Colore of Meadow Springs 87110	C	363	Sept	831.5	4.31	35.84	13853.5	587.27
Magna Grace Colore of Meadow Springs 89517	C	358	Sept	805.0	5.53	44.52	12217.3	614.94
Miss Replica Belle of Meadow Springs 87109	B	277	Sept	680.1	5.85	39.79	9070.0	450.55

SMALLIDGE, E. J., THE SMALLIDGE FARM, EAU CLAIRE, MICH. 1 day test.

Doreen of Smallidge Farm 101212	E	338	Sept	704.3	5.65	39.79	6899.0	415.09
Lurabel of Smallidge Farm 101210	E	273	Sept	541.2	4.32	23.38	7523.6	310.13
Nama of Smallidge Farm 113969	F	246	Sept	352.6	5.37	18.93	3918.7	212.85
Royalty of Smallidge Farm 118162	G	169	Sept	554.6	5.03	27.90	3590.4	179.93

SMEDLEY, WALTER, PENNCREST FARMS, MEDIA, PA.

Dan Patch's Daisy of Wawa 64630	A	255	Sept	712.0	5.17	36.81	8980.9	434.93
Golden Bloom of Penncrest 112742	B	206	Sept	728.1	4.84	35.24	7826.3	338.78
Legacy's Miquette of Penncrest 125114	B	206	Sept	619.1	5.11	31.64	8365.9	351.81
May Rose of Penncrest 114644	D	249	Sept	423.9	6.12	25.94	6466.8	319.01
Neshaminy's Ann 107476	C	287	Aug	497.3	5.23	26.01		
		317	Sept	413.9	5.75	23.80	7125.7	353.45
Neshaminy's Bessie 115415	G	304	Sept	452.8	5.22	23.64	6220.1	295.28
Riverview's Lily of the Valley 116564	G	7	May	232.7	4.41	10.26		
		37	June	1012.7	4.41	44.66		
		68	July	973.7	4.59	44.69		
		99	Aug	869.6	5.04	43.83		
		129	Sept	790.5	5.56	43.95	3879.2	187.39
s. Brookmead's Royal Master of Riverview 50363								
d. Freida of Locust Grove 55341 A. R. 8291								

SMITH, FLEET K., EAST NORTHPORT, N. Y. 1 day test.

Champion's Charity of Little Farm 152731	G	61	Oct	858.6	4.65	39.92	1749.2	75.54
Cowslip of Little Farm 109960	C	305	Oct	64.4	5.95	3.83	7391.3	418.58
Hope of Little Farm 90846	A	73	Sept	1166.8	4.43	51.69		
		104	Oct	1129.2	5.21	58.83	4187.5	191.29
Mazie's Rose of Little Farm 99055	A	237	Oct	874.5	5.43	47.49	9679.1	460.78

SMITH, GUY H., SPRING VALLEY FARM, GALIEN, MICH. 1 day test.

Fair Lady of Valley Farm 114890	G	315	Sept	614.0	4.89	30.02	7689.9	385.15
Miss Spaulding of Valley Farm 114891	G	321	Sept	450.1	5.59	25.16	7049.5	355.90
Polly Ana of the Ridge 59204	A	334	Sept	507.9	5.92	30.07	9638.1	515.88

SMITH, R. A., LYNCHBURG GUERNSEY FARM, LYNCHBURG, S. C.

Petite Queen of Lynchburg 116771	E	110	Sept	805.8	5.04	40.61	3457.4	143.68

SPILLERS, SHERMAN & WORCH, G. H., VERSAILLES, OHIO. 1 day test.

Goldmead's Bright Star 102077	E	150	June	1301.6	4.51	58.70		
		181	July	1232.1	4.53	55.81		
		212	Aug	1176.1	5.37	63.16		
		242	Sept	957.5	4.14	39.64		
		273	Oct	610.2	5.05	30.82	10474.1	482.65
Goldmead's Gratis Star 116228	G	137	June	939.3	4.35	40.86		
		168	July	833.8	4.26	35.52		
		199	Aug	832.0	4.63	38.52		
		229	Sept	709.4	5.12	36.32		
		260	Oct	687.0	5.71	39.23	7619.5	352.31
Gratis Bell 73422	A	118	June	1239.1	4.33	53.65		
		149	July	1090.0	4.39	47.85		
		180	Aug	1052.1	5.37	56.50		
		210	Sept	917.3	5.11	46.87		
		241	Oct	871.0	5.00	43.55	9992.3	475.43

SPIRES, O. K., VERNDALE FARM, BURLINGTON, N. DAK. 1 day test.

Verndale's Rose of Gold 100677	E	211	Sept	831.5	5.84	48.56	7600.7	368.71

STEVENS, L. B., SHORELAND FARM, HARTLAND, WIS. 1 day test.

Clara's Pride of Argevna 79040	A	365	Oct	627.5	4.77	29.93	9050.3	404.12
Guinan's Beauty 48828	A	356	Oct	939.5	5.58	52.42	16296.4	809.14
Shoreland Guinan 108308	G	358	Aug	190.7	8.21	15.66	9869.2	512.34
Shoreland Katina 134393	G	298	Oct	678.4	5.29	35.89	7459.5	360.68
Shoreland Katinka 102701	D	243	Oct	694.8	5.54	38.49	7874.5	406.83

STONE, GEORGE C., FAIRYDALE FARM, PAWLING, N. Y.

Caribou Bedalbert's May 114604	E	251	Aug	689.1	5.30	36.52		
		281	Sept	605.0	5.30	32.07	7290.4	369.05
Caribou Celosia 2d 114606	E	365	Sept	285.2	6.50	18.54	7149.1	439.91
Caribou Josie 84334	B	209	Sept	657.3	4.41	28.99	6354.2	287.44
Caribou Neronic 114602	D	251	Sept	861.9	4.81	41.46	8454.3	412.01
Caribou Primrose 87287	B	116	Sept	983.9	5.66	55.69	4012.2	218.29
Caribou Vanna 114605	D	194	Sept	752.9	4.77	35.91	6523.1	280.37
Daisy of Fairydale 134076	G	227	Sept	831.3	5.24	43.56	7038.5	355.72
Fairydale Nancy 152632	G	15	Aug	397.9	4.02	16.00		
		45	Sept	854.8	4.88	41.71	1252.7	57.71
s. Langwater Archer 53844								
d. Katonah's Regina 42575 A. R. 4386								
Fine Joke of Fairydale 132237	G	242	Sept	670.0	4.85	32.50	6873.7	322.98
Planet's May 93580	D	361	Sept	950.9	4.76	45.26	14026.0	664.78
Regina of Fairydale 134075	G	242	Sept	831.4	5.20	43.23	7463.2	385.57

STOUT, H. L. & F. D., CEDAR LAKE FARM, MIKANA, WIS.

Broad Ripple Echo 74361	A	209	Oct	938.7	6.67	62.61	7265.8	428.93
Gerar Pearl's Daughter 77032	A	153	Oct	1578.1	4.75	74.96	8776.0	376.48
Lone Pine Charity 72846	A	365	Oct	1111.0	5.29	58.77	17099.5	831.56
Lone Pine Charmeress 106989	F	234	Oct	870.8	6.66	58.00	6965.8	412.05
Lone Pine Ecstasy 109154	F	304	Oct	724.1	7.05	51.05	8523.5	527.70
Lone Pine Hope's Violet 102113	E	358	Oct	750.1	5.93	44.48	10269.0	545.71
Lone Pine King's La Belle 83484	A	157	Oct	1228.0	4.31	52.93	6947.1	270.74
Lone Pine Lady Eleanor 72847	A	80	Oct	1254.2	4.02	50.42	3261.2	139.53
Lone Pine Lassie May 92828	C	28	Oct	819.8	4.74	38.86		
s. Langwater Hayes Rosie's King of the May 16723 A. R.								
d. Lassie's Pride of Lone Pine 46029								
Lone Pine Rose Leaf 118012	G	77	Oct	955.4	4.04	38.60	2550.0	108.13
Lone Pine Rose Petal 102114	F	342	Oct	602.3	6.65	40.05	8623.3	512.58
Miss Belle of Locust Lane 2d 79110	A	123	Oct	1313.7	4.98	65.42	5323.9	225.61
Raider's Belle of Linda Vista 56230	A	365	Oct	71.0	5.22	3.71	11399.3	524.74
Verna Glenwood of Hillsdale 99681	A	355	Oct	691.1	5.79	40.01	13085.2	682.96

STRINGFELLOW, W. B., STRINGFELLOW FARM, CHESTER, S. C.

Imp. Aurora of Mara Alva 75349	A	356	Oct	407.3	5.97	24.32	9053.9	465.03
Onota's Marion Lucille 64760	A	356	Oct	479.9	6.50	31.19	10922.1	543.14

TABER, H. E., EST., MAPLE ROW FARM, CASTILE, N. Y. 1 day test.

Margaret's Model 73652	A	316	Oct	905.0	5.61	50.77	12219.9	639.65
Reservation Grace 113261	G	346	Oct	624.1	5.55	34.64	8615.9	438.99

TAYLOR & JAGER, DOUGLAS, MICH.

Abbie Vrangue of Lone Pine 103910	E	112	Aug	944.8	6.16	58.20	3790.1	195.39
Harriett's Grace Lucile 97475	C	84	Aug	1088.0	3.58	38.95	3250.7	118.14
Wanda of Bonnie View 117131	G	198	Aug	631.3	5.81	36.68	4662.1	243.67

TAYLOR, GRACE L., DOUGLAS, MICH.

Minnehaha of the Ridge 76783	A	167	Aug	858.8	6.14	52.73	6346.4	343.13

TAYLOR, MOSES, GLEN FARM, NEWPORT, R. I. 1 day test.

Dimple of the Glen 111151	G	273	Oct	636.7	4.53	28.84	6760.5	354.32
Pinks of the Glen 64407	A	321	Oct	707.2	4.69	33.17	11599.6	554.01

TENNEY, D. G., ROCKINGHAM FARM, SALEM, N. H.

Branford May Phillis 98610	E	353	Sept	451.3	6.86	30.96	7503.6	453.93
Brilliant Lassie 86452	B	180	Sept	1059.4	5.70	60.39	7212.5	383.89
Imp. Darling of Rockingham 111073	C	30	Apr	994.8	4.50	44.77		
		61	May	968.3	5.64	54.61		
		91	June	825.4	5.35	44.16		
		122	July	860.5	5.25	45.18		
		153	Aug	721.9	5.66	40.86		
		183	Sept	648.8	5.68	36.85	5019.7	266.43
s. Hero IV. of King's Mills Lodge R. G. A. S. 3608 P. S. A. R.								
d. Lady Tesla IV. R. G. A. S. 9394 P. S.								
Faith's Cherie 114650	G	334	Sept	747.2	5.45	40.72	9870.6	489.94
Pansy of Rockingham 121060	G	49	May	1017.3	4.93	50.15		
		79	June	996.4	5.08	50.62		
		110	July	966.8	5.95	57.52		
		141	Aug	962.2	5.23	50.32		
		171	Sept	673.2	6.55	44.09	5180.9	279.76
Imp. Prosperpine of Rockingham 111076	D	273	Sept	294.8	5.81	17.13	4847.1	261.84
Rose of Rockingham 112858	G	212	May	672.5	5.72	38.47		
		242	June	605.0	5.46	33.03		
		273	July	586.6	5.95	34.90		
		304	Aug	621.1	5.69	35.34		
		334	Sept	554.1	5.95	32.97	7374.8	399.85
Imp. Starlight of the Fontaines 104102	C	214	Sept	798.4	6.05	48.30	7844.7	421.66

THOMSON, FRANK GRAHAM, BROOKMEAD FARM, DEVON, PA.

Brookmead's Deanie 97562	B	197	Oct	1093.5	5.29	57.85	8407.2	417.48
Brookmead's Heartsease 97571	D	218	Oct	966.9	5.50	53.18	8150.8	429.49
Brookmead's Myrtle 119435	G	182	Oct	783.5	5.31	41.60	5395.5	255.78
Brookmead's Plum Blossom 117141	D	92	Oct	981.9	4.98	48.90	3307.1	142.60
Brookmead's Tulip 113232	G	287	Oct	732.8	5.73	41.99	8278.3	420.75

TILFORD, ISABELLE W., MRS., WOODLAND FARM, MONROE, N. Y. 1 day test.

Beauty of Woodland 91630	B	43	Sept	1556.2	3.79	58.98		
		74	Oct	1555.8	4.68	72.81	3765.6	156.82
Belle of Woodland 2d 95945	C	72	Sept	1261.7	4.03	50.85		
		103	Oct	1177.0	4.70	55.32	4388.3	180.06

TINKHAM, H. L., RAMBLETON FARM, BUZZARDS BAY, MASS.

Imp. Jip's Lady Progress 94106	B	130	Sept	790.7	5.73	45.31	4471.7	242.01

Imp. Kate II. of the Echelle 115072	A	145	Sept	870.5	4.58	39.87	5540.3	241.99
Imp. Pulias Rosy May II. 111075	D	183	Sept	829.4	6.39	53.00	7473.1	415.23
Rambleton Arbutus 114344	G	214	Sept	836.1	4.85	40.55	7166.3	305.12
Rampleton Daisy Moon 111167	G	350	Sept	784.1	4.24	33.25	10652.5	485.45
Rambleton Wild Rose 111170	G	260	Aug	686.9	5.16	35.44		
		290	Sept	536.8	5.45	29.26	8490.9	405.97

TOAN, LEWIS A., TRIPLE OAKS FARM, PERRY, N. Y.

Elm Summit's Rose 116681	G	275	Sept	691.5	5.37	37.13	7973.7	382.17
Jeanette of Tonydale 53012	A	365	Sept	635.3	4.70	29.86	12981.2	579.29
King's Margie of Triple Oaks 118970	G	248	Sept	754.6	5.04	38.03	7663.9	331.13

TREMELLING, CAROLINE S., DULUTH, MINN.

Goldie Marshall of Grazeland 101595	E	121	Sept	931.3	4.30	40.05	4356.8	187.36
Imp. La Planque of Jean Du Luth 69522	A	178	Sept	923.3	4.15	38.32	6771.8	287.00

TSCHUMY, E. E., "WOODVALE," NEW MILFORD, OHIO. 1 day test.

Countessa Rival of Woodvale 80326	A	358	Oct	352.2	6.13	21.59	9712.0	436.95
Rival's Boquet 86077	B	264	Oct	356.6	4.58	16.33	7622.5	327.83
Woodvale Lena 60484	A	214	Oct	564.1	4.99	28.15	6987.3	308.63
Woodvale Queen B. 111677	G	285	Oct	286.4	6.23	17.84	5627.1	260.68
Woodvale Queen Louise 111679	G	363	Oct	125.6	6.00	7.54	6767.5	317.00
Woodvale Rivalene 80324	A	365	Oct	205.5	7.60	15.62	9660.4	488.95

TWOMBLY, RUTH V., FLORHAM FARM, MADISON, N. J.

Florham Marigold 87175	B	289	Sept	752.5	5.02	37.78		
		320	Oct	592.3	5.18	30.68	10713.2	500.16
Langwater Fairy 97979	D	223	Sept	1114.1	5.03	56.04		
		254	Oct	1143.5	5.18	59.23	10221.2	485.57
Langwater Sybarita 77758	A	98	Sept	1375.2	4.10	56.38		
		129	Oct	1269.9	4.52	57.40	6085.9	240.87

VALLEY GEM FARMS, INC., ARLINGTON, WASH.

Lishman's Gana of Valley Gem 115603	G	301	Sept	843.1	5.18	43.67	9198.1	439.07
Lishman's Gypsy Girl of Valley Gem 105060	F	345	Sept	570.8	5.98	34.13		
				107.4	6.12	6.57	9935.4	618.96
Little Lady of Valley Gem 121146	G	85	July	777.5	5.51	42.84		
		116	Aug	766.9	5.10	39.11		
		146	Sept	729.0	5.46	39.80	3819.0	198.75
Nancy Lee of Valley Gem 90814	C	345	Sept	820.5	5.05	41.44	11017.6	546.92
Nan of Birchwood 69607	A	229	Sept	1255.8	5.03	63.17	12083.6	525.23
Nan of Valley Gem 115604	G	294	Sept	496.1	5.69	28.23	6836.1	366.63

VOGET, OCTAV, FOSHAY FARM, HUBBARD, OREGON.

Foshay's Jeanette 100220	E	189	Aug	858.7	5.90	50.66		
		219	Sept	770.3	5.98	46.06	6495.7	356.51
Imp. Lady Fanny of La Grande Maison 57648	A	199	Aug	965.6	5.23	50.50		
		229	Sept	869.9	4.72	41.06	8617.7	413.30

VOIGT, L. T. & E. T., FUTURE HOPE DAIRY FARM, REEDSVILLE, WIS.
1 day test.

Dairymaid of Future Hope 120245	G	238	Oct	819.4	4.45	36.46	7375.0	301.38
Hazel Oh So of Future Hope 94000	D	223	Oct	847.4	4.77	40.42	8407.9	390.82
Little Bo-Peep of Future Hope 104930	F	296	Oct	788.3	5.31	41.86	10581.8	478.14
Madero Lady 86135	A	234	Oct	945.2	5.18	48.96	9759.2	443.73
Pearl of Louis Corners 63755	A	238	Oct	787.0	4.54	35.73	8131.1	353.80
Rose's Bell of Louis Corners 75223	A	248	Oct	796.5	4.91	39.11	9084.9	395.80

WAIDELICH, L. A., EAU CLAIRE, WIS. 1 day test.

Cora of Elk Mound Farm 119222	G	5	Aug	126.0	5.35	6.74		
		35	Sept	768.0	5.35	41.09	894.0	47.83
s. Rouge's Governor 39909								
d. May of Benndale 90305								
Glenwood's Lillian of Ingalwood 61363	A	192	Sept	1107.9	5.47	60.60	8236.2	367.09
Hallowe'en's Delight 81446	A	198	Sept	760.4	5.72	43.49	5619.0	295.86
Mame of Benndale 88778	C	365	Sept	702.3	5.77	40.52	10391.5	559.65

WALLIN, F. W., WALLINWOOD FARMS, JENISON, MICH. 1 day test.

Clairmont's Beauty of Lone Elm 81757	B	243	Aug	267.8	6.01	16.09	3170.8	172.14
Creamy of Muck Dale 80944	A	115	Aug	579.3	5.59	32.38	2728.8	145.44
Elsir's Ladysmith of Allenwood 82340	B	243	Aug	166.9	6.13	10.23		
		273	Sept	12.9	6.13	.79	3995.9	192.75
Glenwood Star of Bonnie View 103783	E	225	Aug	363.0	4.56	16.55	4704.1	213.69
Opal Glenwood of Bonnie View 103782	E	243	Aug	434.0	4.13	17.92	6212.7	241.17
Princess of Butternut Hill 56163	A	17	June	412.9	4.48	18.50		
		48	July	755.2	3.85	29.08		
		79	Aug	724.9	3.64	26.39	1893.0	73.97
s. Masher of Butternut Hill 21480								
d. Alice of Olive Guernsey Hill 37599 A. R. 5032								
Wallinwood's Julia 116800	G	5	July	117.6	4.03	4.74		
		36	Aug	824.8	4.03	33.24	942.4	37.98
s. Robert of the Ridge 30038								
d. Julia of Lakeview 73589								

WARE SHOALS MANUFACTURING CO., WARE SHOALS, S. C.

Bijou's Star of Ware Shoals 144708	F	233	Sept	709.1	4.53	32.12	6892.0	287.76

WEAVER, LESLIE, EST., SEPASCOT HOME FARMS, RHINEBECK, N. Y.

Flodell Pollyanna 101261	E	148	Sept	1203.0	5.16	62.07	6273.7	309.49
Rosemead Petunia 96538	C	19	Aug	691.5	4.79	33.12		
		49	Sept	1049.5	4.86	51.01	1741.0	84.13
s. Langwater Sentinel 44805								
d. Imp. Primrose IV. of New Anneville 66049								

WELLS, I. IRWIN, WELLSLEA FARMS, SPRING CITY, PA.

Aravilla 86033	B	223	Sept	750.4	5.18	38.87	7789.3	390.23
Aravilla of Wellslea 115987	G	256	Sept	605.8	5.07	30.71	7375.1	354.90
Clover of Wellslea 111883	A	159	Sept	950.6	5.24	49.81	5806.5	282.24
Miowera's Mirna 89741	B	118	Sept	1010.1	4.24	42.83	4359.2	181.89
Victor's Jeannette 84217	B	293	Sept	288.7	6.20	17.90	6398.2	363.63

WHEELER, H. WILSON, STREET, MD.

Beatrice of Maple Farm 114556	G	310	Sept	438.8	5.59	24.53	7077.0	371.63
May King's Alphea of Pomeroy 115384	G	217	Sept	630.8	4.68	29.52	6064.1	274.33
Nancy's Rose of The Maples 123036	F	186	Sept	556.3	5.05	28.09	4253.8	211.79

WHILDEN & ONSRUD, THE GAMECOCK DAIRY, SUMTER, S. C.

Belle's Sophia 70819	A	284	Sept	508.7	5.73	29.15	8348.4	422.43
Blackstock's Lily 107719	A	129	Sept	1332.3	4.42	58.89	6884.2	286.77
Maid of Pleasant Lane 85509	B	315	July	635.9	4.71	29.95		
		346	Aug	596.6	4.63	27.62	10242.4	463.72
Sumter Maid 133013	D	114	Sept	1064.4	4.22	44.92	4582.2	180.49
Wiline of Mayesville 97273	C	132	Sept	1039.6	4.64	48.24	5312.2	210.74

WHIPPLE, SHERMAN L., THE FORGES FARM, PLYMOUTH, MASS.

Daisy Roberts of The Forges 75282	A	214	Oct	622.5	5.77	35.92	6632.4	313.12

Glen's Daisy Pearl 73432	A	138	Oct	967.1	5.43	52.51	4729.8	218.26
Jessie Roberts of The Forges 71291	A	245	Oct	789.3	6.13	48.38	7648.5	421.14
Jewel's Elsie of The Forges 107617	E	132	Sept	765.9	5.49	42.05		
		163	Oct	759.8	5.94	45.13	4496.2	242.63

WHITE, WILLIAM T., "HILL TOP," PRINCETON, N. J.

Annetta Bell 4th's Lassie 55080	A	146	Oct	1286.2	4.68	60.19	6876.2	332.40

WHITNEY, C. L. A., WYEBROOK FARM, LOUDONVILLE, N. Y.

Beauty's Princess of Vlaumans Kill 97227	C	184	Oct	1305.7	4.60	60.06	9376.1	402.91
Gretian's Itchen Bell of Vlaumans Kill 99579	E	365	Oct	602.1	5.62	33.84	13037.9	693.83
Jessie Hayes of C. I. F. S. 70004	A	331	Oct	898.2	4.64	41.68	13315.8	550.89
Viola's Rose of Springside 91972	A	198	Oct	1320.3	4.54	59.94	10582.7	426.35

WHITTEMORE, OSCAR M., LENOX, MASS.

Bonnie Brier Nell 107893	D	153	Sept	667.8	4.93	32.92	4213.0	206.37
Cowslip's Rose Bud 114191	F	61	Sept	647.3	4.81	31.14	1362.1	64.95
Elsie of Clover Leaf Stock Farm 105032	F	305	Sept	54.5	5.81	3.17	6683.9	345.99
Red's Golden Secret 110351	F	193	Sept	572.2	5.96	34.10	4459.6	241.40
Sturdy's Bo Peep of Locust Hill 86730	B	193	Sept	632.7	5.28	33.41	5013.5	240.66

WICHERN BROS., KIRKWOOD STOCK FARM, BARABOO, WIS.

Cinderella of Kirkwood Farm 104333	E	199	Sept	454.1	4.03	18.30	5309.7	204.26
Daisy of Saxalea 76725	A	305	Sept	756.2	5.71	43.18	10927.6	557.36
Florence of Kirkwood Farm 102083	G	204	Sept	672.3	5.07	34.09	5834.8	281.63
Froome's Queen of Sylvanite 83613	A	160	Sept	851.9	4.94	42.08	5652.1	255.65
Hilda Marie of Kirkwood Farm 96068	B	125	Sept	773.8	4.62	35.75	3674.5	164.40
Joy of Prairie Ranch 106202	E	160	Sept	667.7	5.17	34.52	4501.7	213.10
Lula of Kirkwood Farm 117020	G	170	Sept	666.8	5.13	34.21	4387.0	214.52
Marie of Kirkwood Farm 88709	A	305	Sept	504.8	4.68	23.62	9055.4	405.91
Pansy of Prairie Ranch 119157	G	160	Sept	571.1	5.17	29.53	3944.4	184.45
Pearl of Hickory Grove 53299	A	365	Sept	322.9	5.73	18.50	9603.8	552.14
Phoebe of Sylvanite 78188	A	160	Sept	904.5	5.21	47.12	6570.2	307.29
Pride of Prairie Ranch 115370	F	160	Sept	587.6	6.35	37.31	3536.1	209.63
Princess of Prairie Ranch 93785	B	160	Sept	632.3	5.44	34.40	4327.2	218.04
Queen Esther of Kirkwood Farm 101888	D	161	Sept	595.7	4.52	26.93	4463.5	189.62
Violet of Kirkwood Farm 117019	G	305	Sept	395.4	5.91	23.37	5222.6	284.06

WICK, MYRON A., SHUTTLEWICK FARM, CHAGRIN FALLS, OHIO.

Golden Governor's Fleurie of A. D. Farm 60094	A	263	Sept	445.8	6.25	27.86	7627.7	375.41
Langwater Levity 70293	A	168	Sept	1296.3	4.35	56.39	8744.0	372.14
Raider's Heartsease of Shuttlewick 88007	B	227	Sept	1037.5	4.51	46.79	9804.9	420.12
Shuttlewick Amazon 118641	G	111	Sept	889.0	5.41	48.09	3347.7	163.24
Springdale Delight 106763	F	341	Sept	668.5	5.76	38.51	12936.7	602.31
Upland's Faith 68567	A	102	July	1430.8	4.28	61.24		
		133	Aug	1275.7	4.18	53.32	6287.6	258.81

WIGGLESWORTH, EDWARD, MEREDITH FARM, TOPSFIELD, MASS.

Albamont Anemone 94045	D	172	Sept	1125.0	4.69	52.76	6962.2	268.20
Green Meadow Betsy 86954	A	30	Sept	970.3	5.56	53.95		
s. Pencoyd's Golden Secret 16550 A. R.								
d. Miron's Doris of Green Meadow 54710 A. R. 6205								
Mixter Barbara Dean 101630	B	153	Sept	1139.6	4.61	52.54	6656.3	267.11
Mixter Discord 101625	B	153	Sept	968.6	5.56	53.85	5467.6	286.21

WILKINS, CHARLES A., MOUND CITY FARM, PLATTEVILLE, WIS.

Cinderella of Mound City 102308	E	301	Sept	788.4	4.97	39.18		
		332	Oct	706.1	4.74	33.47	10680.3	509.05
Elva of Mound City 107264	F	312	Sept	588.3	5.27	31.00		
		343	Oct	506.5	5.28	26.74	8525.5	436.85
Primrose of Mound City 102303	E	365	Oct	110.2	5.07	5.59	9606.2	458.47
Rosy's Pride of Hillside 78666	A	359	Oct	648.5	5.68	36.83	11983.7	605.60
Rutila of Mound City 102305	E	365	Oct	454.0	4.72	21.43	12627.8	550.92
Selma Bell of Mound City 66874	A	263	Oct	1186.3	4.73	56.11	12128.9	548.59
Susanna of Mound City 91017	C	261	Oct	587.0	5.10	29.94	7615.0	389.03

WILLIAMS, EDWARD T., ECHO GLADE FARM, DOUSMAN, WIS. 1 day test.

Grace Rilma of Echo Glade 103420	F	357	Sept	641.3	5.28	33.86	6720.9	366.60
Yeksa's Certified Maid 64577	A	342	Sept	461.1	5.07	23.38	9478.0	452.82

WILLIAMS, JOHN H., PARK FARM, WAUKESHA, WIS.

Park Bailey's Isabella 121891	G	85	Oct	831.5	4.53	37.67	2248.4	100.16
Park Bailey's Nancy 120263	G	134	Oct	940.2	5.25	49.36	4278.1	184.35
Park Bailey's Queen 121892	G	114	Oct	1100.9	4.06	44.70	4086.3	147.34
Park Dawn's Dainty 64123	A	284	Oct	842.9	5.77	48.64	9694.6	467.51
Park's Barbara 126724	G	22	Sept	542.8	4.37	23.72		
		53	Oct	750.8	4.64	34.84	1293.6	58.56
s. Governor of Bailey Falls 36994 A. R.								
d. Park's Primrose's Dotty 95136								
Park's Beauty Honey Bunch 112076	G	304	Oct	649.5	5.58	36.24	8532.5	462.03
Park's Butter Babe 99993	E	264	Oct	712.8	6.15	43.84	7722.4	376.11
Park's Evangeline 99996	E	320	Oct	568.5	5.84	33.20	9231.9	442.90
Park's Helena Golden 129840	G	71	Oct	697.5	4.50	31.39	1610.4	71.83

WILLIAMS, JOHN S., & SONS, DOUSMAN, WIS. 1 day test.

Proud Une of Echo Glade 120290	G	195	Sept	653.4	5.33	34.83	4840.9	239.42

WINSTON, T. S., WINSTON FARMS, MIDLOTHIAN, VA.

Harwood Buttercup 98295	C	91	Sept	802.5	4.36	34.99	2715.9	117.28
Planet's Butter Girl 89519	D	365	Sept	179.7	4.97	8.93	9793.8	440.51
Topsy Regent 2d 101667	E	245	Sept	701.4	5.63	39.49	8309.1	410.70

WISCONSIN, UNIVERSITY OF, MADISON, WIS.

Adeline Marie Glenwood 74497	A	2	Aug	74.1	4.65	3.45		
		32	Sept	1453.2	4.65	67.57	1527.3	71.02
s. Minnie's Glenwood of Brodhead 31311								
d. Adeline of Vernwood 37010								
Lady Hambro of Alfahill 65453	A	133	Aug	1137.3	4.25	48.34		
		163	Sept	1064.7	4.59	48.87	6405.1	279.37
Madge's University May 120241	G	228	Sept	684.5	5.03	34.43	6242.8	289.25

WITSCHI, JOHN, MANSFIELD, OHIO. 1 day test.

Rose of Keewaydin 99103	C	6	July	226.6	3.70	8.38		
		37	Aug	1104.7	3.70	40.87	1331.3	49.25
s. Imp. Bickleigh Chieftain 41159								
d. Imp. Rose of the Russel 61292 A. R. 6010								

WITTIG & DREW, KENILWORTH FARM, McLEAN, VA. 1 day test.

Fay of Pickering 103418	F	342	Sept	867.7	4.20	36.44	6633.9	344.29
Kate Pie's Jersey Rose 113255	G	365	Sept	219.2	6.07	13.31	7702.5	389.99
Miss Frances of Kenilworth 112515	E	80	Sept	610.1	4.62	28.19	2060.8	80.15
Pride of Kenilworth 112066	F	146	Sept	863.2	5.15	44.45	5154.4	220.55
Sunnybrook Amaryllis 111021	G	349	Aug	691.4	5.46	37.75		
		365	Sept	315.4	5.46	17.22	10078.1	515.81

WOOD BROOK FARMS, INC., METUCHEN, N. J.

Lois of Ewing 116013	G	227	Oct	605.0	5.94	35.94	5309.5	267.04
Primrose of Ewing 117560	F	11	Sept	234.4	5.09	11.93		
		42	Oct	734.3	5.21	38.26	968.7	50.19

s. Pershing 48595 A. R.
d. Mignonette of Ewing 90844

Viola of Ewing 2d 117559	F	144 Oct	631.1	4.94	31.18	3495.5	165.36

WOODRUFF, ROLLIN S., ROLLWOOD FARM, GUILFORD, CONN.

Anna May of Rollwood 126660	G	31 Aug	832.1	4.51	37.53		
		61 Sept	787.2	4.51	35.50	1619.3	73.03

s. Victor Star of Moore Villa 52887
d. Queen Anna Belle of Guernsey Ridge Farm 56603 A. R. 6585

Jethro's Violetta 98988	A	30 Aug	1288.3	3.42	44.06		
		60 Sept	1423.3	3.42	48.68	2711.6	92.74

s. Jethro Bass 11366 A. R.
d. Vera Violetta 39513 A. R. 3961

Lowescroft's Wardem King's Rhoda 115141	F	31 Aug	806.7	4.16	33.56		
		61 Sept	741.3	4.16	30.84	1548.0	64.40

s. Wardem King 36248
d. Our Miss Jessie 99137 A. R. 8742

Raider's Flower of Bethany 94393	C	21 Sept	724.5	3.71	26.88		

s. Rosetta's Raider of Waddington 27109 A. R.
d. Marshall's Flower of Bloomingdale 52169 A. R. 7389

Yeoman's Mixter Beauty 106001	C	19 Sept	583.0	4.73	27.58		

s. Yeoman's King of the May 17053 A. R.
d. Thirty Thousand Eight Hundred Twenty-Two 30822 A. R. 3314

WOODS, MORT, PRIMROSE FARM, ARDMORE, OKLA.

Becker's Duchess of Oak Ridge 72184	A	365 Sept	185.5	4.74	8.79	9758.1	443.51
Fairest's Betty of Edgewood 70002	A	342 Sept	491.1	4.91	24.11	8838.5	402.57
Flora of Oklahoma 117809	D	273 Sept	294.3	5.46	16.07	5820.1	291.13
Montague's Honey Girl 109910	E	222 Sept	353.4	4.79	16.93	4760.2	230.36
Rosa's Star 2d 110038	G	348 Sept	365.4	5.57	20.35	7153.4	381.23
Susan of Maple Hill 88677	B	209 Sept	741.8	4.35	32.27	6531.8	288.27
Wishful's Ardmoreite 99528	D	260 Sept	509.3	5.82	29.64	6129.6	303.14

WRIGHT, STUART L., HORSESHOE FARM, ONEONTA, N. Y.

Marie's Beauty of Hartwick 75297	A	181 Oct	877.4	5.51	48.34	6230.9	299.95
Miss Ruth W. 108364	F	335 Oct	849.4	5.49	46.63	11316.2	584.55

WYANT, JOSEPH, ENSENORE, N. Y.

Princess Rosendale of Hawthorn 2d 92713	C	82 Sept	1336.3	4.82	64.41	3933.0	176.61

YODER, J. S., CEDAR LANE FARM, WOOSTER, OHIO.

Imp. Daisy Isabelle III. 77332	A	182 Oct	959.3	4.49	43.07	6695.3	290.02
Imp. Dina of Les Houards 77325	A	204 Oct	921.2	4.85	44.68	7579.3	342.13

TRANSFERS

List of Guernsey Cattle Transfers from October 15 to October 31, Inclusive

BULLS

Abbeyleix Real Lad 93193—A. L. Fitzpatrick to Harry Morrissey, Lexington, Ky.
Absalom of Liberty 88660—F. J. Glanville & Ben C. Nelson to Burg & Nodolf, Livingston, Wis.
Advance of Lilydale Farm 91333—Fred J. Bandy to Albert Griesmer, Edgar, Wis.
Agnes' Sequel of Willow Lane 93195—J. F. Davis to Lena M. Stagg, Thomson, Ill.
Allenholm Laddie 93077—Ray R. Allen to Seymour S. Parot, South Hero, Vt.
Allenwood Reliable 88833—C. C. Allen to Walter Jense , Kenosha, Wis.
Allie's Cecil of Fairview 93016—Peter Cologna & Sons to M. Schubert, Osage City, Mo.
Amy's Masher 93072—Edward Vaughn to Coffee-Prosser & Smith, Marion, Iowa
Ana's Financier 90979—F. W. Hobbs to Ingman Larson, Strum, Wis.
Angelica's Advocate of Cherry Lane Farm 91690—Himes & Cummings to H. P. Gilkey, Kalamazoo Mich.
Anthony of Maple Grove 92646—Robert B. Gibson to Gerhard Luther, Arkansaw, Wis.
Appletree Point Monitor 89076—U. A. Woodbury II. to F. E. Farmer, Saint Johnsbury, Vt.
Appletree Point Sensation 85616—U. A. Woodbury II. to B. G. Rolf, West Burlington, Iowa
Appletree Point Soldier 93036—Louis C. Lovell to U. A. Woodbury II., Burlington, Vt.
Argilla Neighbor 92986—S. M. Merrill to Woodbury J. Brown, Salem, N. H.
Ariel's May Rose Walsh 93272—Ariel Mitchelson to Thomas F. Walsh, Akron, Ohio
Arlette's Joe 93154—Victor N. Leppla to Gregor Bast, Appleton, Wis.
Arrowhead of Chilmark 61765—Oregon Agricultural College to K. F. Johnson, Astoria, Oregon
Autocrat's Henry 83633—A. J. Plowman to Frank Hoppe, Hatley, Wis.
Azola's Deltor 89066—Albert Duhrkopf to Harold M. Adams, Fredericksburg, Iowa
Barb of Elm Spring 92275—Frank C. Webb to William F. Retz, Henry, So. Dak.
Bargy's Boy of Shady Lane 89347—C. S. & H. F. Ristow to Theo. A. Strande, Taylor, Wis.
Barney Google of Hilwinart 92992—H. A. Bartholomew to A. H. Drake, Granville, N. Y.
Bayberry Major 91555—Charles H. Sabin to Mrs. C. M. Sidebottom, Lake Waccabuc, N. Y.
Bay Cliffs Doughboy 91881—Jay B. Deutsch to Frank Stuer, Dorsey, Mich.
Bay Cliffs May King France 84538—Jay B. Deutsch to Andrew Jukanen & David Ladhe, Palmer, Mich.
Bay Cliffs Yeksa Prince 91878—Jay B. Deutsch to Clarence E. Seaney, La Grange, Ind.
Beauty's Dean of Clear Creek 78471—Frank J. Folk to C. Horace Kiracofe, Huntington, Ind.
Beauty's Marshall of The Owl's Nest 89873—A. S. Bell to D. C. McNary, Eightyfour, Pa.
Beck's Pride 93271—Marcus Bachtel to E. M. Long, Mishawaka, Ind.
Bell Buoy's Archer of Road View 88349—O. H. Neumann to Simon Schaeberl, Hoven, So. Dak.
Belle's King of Twin Oak 72179—Frank A. Ruttner, Jr., to John Blahnik, Casco, Wis.
Belle's Missaukee Elite 58420—William Rush to Sereno G. Gable, Marion, Mich.
Benton Ayre 90645—Daniel C. Sands to S. R. Fred, Middleburg, Va.
Benton of Lassow 87151—John J. Reitan, Sr. to Joe Peck, Jr., Lena, Wis.
Benton's Lad 90646—Daniel C. Sands to S. R. Fred, Middleburg, Va.
Bessie's Prince of Parlor Village 78336—William T. Higgins to Wallace A. Peasley, Berne, N. Y.
Betty's Golden Secret of Overland 92547—C. F. Holmes to T. M. Benton, Overland Park, Kans.
Billy Boy of Linwood Farm 92895—J. H. Cosner to John Dauber, Pine River, Minn.
Billy Dodd 91824—J. D. Thompson to J. Z. Beauchamp, Delmar, Del.
Billy of Chesney Farms 44719—E. C. Sweet to Floyd P. Purdy, Tunnel City, Wis.
Billy of Harness's Guernsey Home 83673—B. F Anderson to W. C. Crawford, Willston, Tenn.
Billy Raritan of Pleasant View 88979—W. H. Sullivan to A. B. Gregerson, Barron, Wis.
Billy Snub of Cass 92886—James A. Shattuck to H. S. East, Vandalia, Mich.
Bim's Governor of Fairmount 89166—Scott & Reinhold to W. C. Stoll & Sons, Cornell, Wis.
Birchette's Lad 59910—A. A. Hosmer & Son to Est. H. G. Staples, Wilton, Maine
Birchwood's Clark 85565—M. L. Welles to W. L. Barter, Pleasant Prairie, Wis.
Blossom Boy of Herald 93188—August Klein to Fred Hawkins, Granger, Ind.
Bob of Northome 93089—Nels Mattson to Andrew J. Larsen, Cannon Falls, Minn.
Bonnie Boy of Triple Oaks 79509—Lewis A. Toan to James Cowan, Hobart, N. Y.
Bonnie's Lad of Lonsdale 90533—E. T. Stewart to Otto Peterson, Clear Lake, Wis.
Bonnie Sylvester Boy of Spring Dale 67175—John Rendig to Skutley Bros., Sechlerville, Wis.
Boomerang's May King of Orradale 91921—Ora E. Hinton & M. J. Carmody to Frederick Stubbs, Auburn, N. Y.
Bowood Dairy King 2d 93117—A. J. Malin to H. E. Jackobson, Viroqua, Wis.
Brookdale's Masterpiece 88753—H. M. Leinbach to William L. Snyder, West Leesport, Pa.
Burnie Boy of Bella Vista 93156—J. W. Henderson to C. J. Colburn, Turlock, Calif.
Cadenza's Tricksey's Sam 58516—Ernest O Herbert to John Blank, Cochrane, Wis.
Caesar of Genegantslet Farm 92075—Gage E. Tarbell to George L. Macomber, Smithville Flats, N. Y.
Calvin of Emerson Farm 93258—Adaline E. Wheeler to Eugene Twining, Colebrook, Conn.
Camilla's May Rose Cherub 87525—W. E. Harrington to Vencl Zaticka, Lidgerwood, N. Dak.
Captain's Glorious King 92945—H. T. Smith to C. P. Readler, Mescopeck, Pa.
Carroll of Buena Vista Hill Farm 86872—John K. White to Elmer S. Bailey, West Barnett, Vt.
Chelten's Seven Spot 91676—J. W. Taylor to Susan I. Rhodes, Hill, N. Mex.
Cherub's Royal Champion of Shorewood 79064—D. D. Tenney to E. C. Peck, Macedonia, Ohio
Cherub's Royalist of Shorewood 70062—William Zielke to Fred K. Babson, Hinsdale, Ill.
Chief of Pleasant Maple 86829—Ross Barber to Eugene Birgy, Sr., Fife Lake, Mich.
Christie's Halah of West View 91409—Alex Shields to Claude W Rice, Derby, Vt.
City Home Ultra Star 93137—F. W. Meyer to W. H. Sullivan, Barron, Wis.
Clara's King of the Chippewa 92892—W. E. Zoeller to Floyd E. Shaw, Bruce, Wis.
Claremont Paul 90721—L. D. Smith to Sanford B. Morrison, Ferndale, Calif.
Clifton's Duke 93260—August Wehman to Allen Waterman, New Lisbon, Wis.
Clodan of Tarbree Farms 92842—Gage E. Tarbell to William H. Kibbe, North Pitcher, N. Y.
Clover-Crest Whiteface 87314—L. Jensen to Thomas B. Linn, Hope, N. Dak.
Comet of Barry Farm 92373—Harry R. Barry to C. Randolph Smith, Jr., Somerville, N. J.
Cora's Butterboy 89973—Henry C. Wessman to Doerfler Bros., Waverly, Minn.
Corinna's May Kinglet 27882—Christy Bros. to C. M. McConnell, West Salem, Ohio
Creampot's Agitator 51113—C. A. Peabody to R. F. Carr, Outlook, Wash.
Creamy Alpha 91775—Lynn Briggs to Ed. Rumford, Pond Creek, Okla.
Creator of Guernsey Homestead Dairy 93157—Herman Gaubatz to George Baker, Chilton, Wis.
Curly of Streverling Farms 87461—A. W. Bragg to N. F. Banfield, Austin, Minn.
Curt's Champion of Wyland 93153—Ben H, Wycoff to J. C. Hewitt, Nassau, Minn.
Cyrus of Foote Farm 90790—Foote Bros. to H. R. Emmerich, Rush Lake, Wis.
Czar of Foote Farm 88960—Foote Bros. to Eugene Quick, Rush Lake, Wis.
Dad of Maple Hill Farm 80336—Mr. & Mrs. Fillmore Welch to Henry Merrill, Lochmere, N. H.
Dainty Master of Hope 89757—O. T. Jensen to S. B. Vassan, Amery, Wis.
Daisy's Duke of Pleasant Maple 89762—Ross Barber to Harry Riker, Lyons, Mich.
Daisy's Notable King 93180—Conner & Hoyt to Ira Belknap & Son, Cavendish, Vt.
Daisy's Pride of Barrington 79176—L. G. Neely to Emil Koenig, New Bremen, Ohio
Daisy's Prince of CityHome 88483—Bert Craven to Chris J. Nelsen, Shell Lake, Wis.
Dakota Lad 90025—O. P. Enerson to Gust A. Hetzel, Valley City, No. Dak.
Dan of Fairview Farm 85214—David Engler to Harvey Sheldon, Ontario, Wis.
Darling's Benefactor of Purdue 92229—Purdue University to J. H. Black, Lebanon, Ind.
Deanie's Marose of Appletree Point 62742—U. A. Woodbury II. to A. C. Cheney, Castleton-on-Hudson, N. Y.
Dee Oweenee 92938—J. H. Epps to W. C. Hill. Dandridge, Tenn.
Delcolight of Eastview 93020—Ole Larson to Gust Larson, Ellendale, Minn.
Delight's Captain 91899—William C. Gleason to Tom Helgeson, Bricelyn, Minn.
Dellwood Defender 65898—John Henry Hammond to William Fahnestock, Katonah, N. Y.
Delmar of Elm Ledge 91953—Guy E. Wolcott to E. G. L. Harbour, Lawrence, Kans.
Denton of Elm Ledge 91952—Guy E. Wolcott to E. G. L. Harbour, Lawrence, Kans.
Dewdrop's Gay Boy 89558—Drew Ten Broeck to W. R. Johnson, Bloomington, Ill.
Dew Drop's King of McLean 93145—Clifton Laughlin to C. P. Jones, Fairfax, Va.
Dexter of Benndale 93179—Est. A. F. Bennett to Gustav J. Paul, Fall Creek, Wis.
Diamond's Burbett of West View 88766—Alex Shields to H. M. Bailey, East Craftsbury, Vt.
Diamond's Eccles of West View 88767—Alex Shields to Rice & Farr, Derby, Vt.
Donald Yeksa Q. 64268—W. B. Quarton to Nick Reding, Whittemore, Iowa
Don of Fairview Farm 85215—David Engler to Andrew Skrady, Viroqua, Wis.
Don of Lonsdale 89088—E. T. Stewart to Charles F. Johnson, Amery, Wis.
Dossie's King of Owendale 87469—Dave Owen to Walter Loseke, Columbus, Nebr.
Dot's Prince of Blue Ridge 86654—B. H. Welty to J. Edward Murray, Westminster, Md.
Duke King Braye 93063—E. A. Black & Sons to E. C. Lowry, Stanton, Mich.

Dupe of Elm Spring 82825—Frank C. Webb to J. H. Orr, Dundas, Minn.
Edith's King of Forest Grove 92317—H. V. & L. W. Nelson to Harvey Anderson, Stacy, Minn.
Ella's Raymond 93161—George F. Mattes to Joseph Geiser, Chilton, Wis.
Emory of Pot Spring 77938—R. Emory Warfield to V. T. Caples, Reisterstown, Md.
Ensign of Elmcrest 92888—G. C. Schmidt to T. E. Seymour, Rush City, Minn.
Equinox of Willow Banks 93257—Frank Sherman to Fred Kraft, Lovell, Wyo.
Esther's Queen's Lad 93062—Edward B. Bartel to Frank Vorllner, Green Lake, Wis.
Eulida's Eulogist 92885—C. A. Wright to Mrs. Richard Simmons & Jennie Scouten, Sylvania, Pa.
Evergreen Raiser 93177—R. Lee Magness to Norman Stamp, Stevenson, Md.
Fair Oaks George 88901—Armand P. Rather to John M. Sattler, Bear Creek, Wis.
Faithstone's Crusader 93018—William D. Mahoney to John Woodhouse, Troy, N. Y.
Fancy Boy of Maple Lawn Herd 70960—F. A. Williams & Harry Stoltz to D. A. Snyder, Marysville, Ohio
Fancy Boy of Maple Lawn Herd 70960—D. A. Snyder to J. W. Patrick, East Liberty, Ohio
Favorite of Fertile Hills 90210—R. S. White to Charles Dahl, Laporte, Ind.
Faye's Governor 93266—Owen J. Jones to Edward Thomas, Waukesha, Wis.
Fernbrook Rockstone 89952—Henry M. Sage to Almon O. Nye, Pleasant Valley, N. Y.
Festa's May King 92978—M. L. Hoffner to A. L. Lefler, Cooleemee, N. Car.
Fisher's King of Sheyenne 92215—H. G. Miller to Frank Fisher, Antelope, N. Dak.
Flora's Conqueror Sequel 54449—William Larsen Canning Co. to Joseph Sheskey, Beaver Dam, Wis.
Florenserd Paul 92896—Norman E. Parsons to John L. Grave, Danville, Ind.
Florenserd Beatrice's Hero 82332—N. E. Parsons to Capital Securities Company, Indianapolis, Ind.
Florham Abbott 82731—J. L. Hope to J. C. Penney, Hopewell Junction, N. Y.
Florham Stamp 91483—J. L. Hope to Ralph T. Senter, Lansdale, Pa.
Forest Hills Sequel 83204—Marjorie Hompe to W. F. Thornton, Ortonville, Mich.
Forward Rose's King 92890—A. P. Warren to J. P. Tarr, Elizabeth, Pa.
Four o'Clock's Prince 88392—Herman H. Eggers to Ernest Stoeckman, Hamburg, Minn.
Foxy Boy of Hill View Farm 68914—Dan Scott to Wenzel Zais, Boyd, Wis.
Francetta's O'Day 92988—E. J. Smallidge to Earl Barnum, Vandalia, Mich.
Freedom of Strathmede 67597—Marcus Nelson to G. W. Dunken, McGrath, Minn.
French Hill's Governor 93261—Josiah French & Sons to C. A. Webb, Warren, Maine
Friendship Ultra Glenwood 91918—A. A. Thompson to Clarence Bender, Elk Lick, Pa.
Friendship Ultra Itchen 91635—A. A. Thompson to William Nelson Pelouze, Lake Geneva, Wis.
Gay Girl's Cecil of Fairview 93015—Peter Cologna & Sons to E. B. Kellerman, Lebanon, Mo.
Gay Girl's Leander 89559—Drew Ten Broeck to Claude Crain, McLean, Ill.
Gay Girl's Winner 89556—Drew Ten Broeck to Robert Pumphrey, McLean, Ill.
George Washington Hubits 91276—F. J. Hones to Ole A. Sunby, Colfax, Wis.
Gerar Beaucaire 77095—Louis McL. Merryman to Leo Fresenmeier, Baltimore, Md.
Gerar Pearl's Royal 13th 89692—M. T. Phillips to Edward P. Cockey, Stevensville, Md.
Getter's Bonnie Boy 80731—Albert Getter & Sons to Louis Hatlan, Viroqua, Wis.
Giggs of Airy Knoll 86808—Charles E. Guse to William Arries, Jr., Augusta, Wis.
Glema's Governor 92035—Leonard N. Kronebusch to John Kramer, Elba, Minn.
Glen-Ethel Golden Noble 84994—Chester H. Cullen to Chris L. Calahan, Elkton, Md.
Glenwick Barberry 92889—Charles C. Wickwire to Fred M. Berry, Kennebunk, Maine
Glenwick Browning 92976—Charles C. Wickwire to P. O. Brown, Homer, N. Y.
Glenwood Golden Secret 83789—Drew Ten Broeck to E. P. Crain, McLean, Ill.
Golden Governor of Traverdale 78502—George M. Stolt to Fred H. Leinbach, Belmont, Iowa
Golden King of The Forges 92994—Sherman L. Whipple to George M. Drew, Saint Johnsbury, Vt.
Golden Rod's Mose 91224—J. C. Trotter to Webb & Crowley, Fairfield, Wash.
Golden Rule of Onisquethaw 57648—Wallace A. Peasley to Harold Higgins, New Salem, N. Y.
Golden Secret of Daisy Farm 4th 52974—Hatlee Bros. to Emelie E. Maurer, Round Lake, N. Y.
Golden Son of Adohr Farms 83889—Adamson Corporation to V. Rossi, Santa Barbara, Calif.
Goldseeker of Willow Wood 92996—Jay D. Russell to O. Milheim, Allegan, Mich.
Goldy's Chief of Hope 88661—O. T. Jensen to Emil Bengston, Luck, Wis.
Good Boy of Wuest Ranch 82299—Est. John W. Wuest to Earl H. Martin, Boise, Idaho
Governor McRhu 67095—Ira Anzier to Ben Lindberg, Schaller, Iowa
Governor Passee Fancy 93255—W. R. Knobloch to Lynde R. Selden, Greenwich, Conn.
Governor's Sequel 82055—Charles H. Knight to A. C. Ramseyer, Smithville, Ohio
Grace's Winner of Pine Hill 92977—W. A. Boynton to Carl Huebsch, Strawberry Point, Iowa
Grassland Sequel 83659—Robert & Herbert Scoville to Girls Service League of America, New York, N. Y.
Greyholme Admiral 91754—B. Austin Cheney & Walter A. Cook to C. Prescott Knight, Providence, R. I.
Hale Spot of Breezy Bank 93206—Thomas Smith to Fred Walker, Carson City, Mich.
Hall's Martindale King 91839—Russell P. Hall to W. A. Dilley, Solsberry, Ind.
Harbor Hill Francis 2d 90973—Clarence H. Mackay to James R. McLaren, Setauket, N. Y.
Harriet's Cecil of Fairview 93014—Peter Cologna & Sons to H. W. Meyerhoff, Palmer, Kansas
Harvester of Haddon 92044—E. T. Gill to Robert W. Rutherford, Cape May, N. J.
Harvey of Fryin Pan 79906—J. A. Bush to R. H. Gentry, Amarillo, Texas
Hebe's Billy of Cornwell 92519—A. Mayo McKeown to Mrs. Idis Brabham, Hattieville, S. Car.
Helen's Highball of Crystal Spring 68593—Herman Lehmkuhl to Harry A. Young, Hewitt, Minn.
Herdlea Cornman 56359—Frank A. Slocum to John H. Brewster, West Cornwall, Conn.
Holden IV.'s Bitter Root Lad 60755—Gauss & Carver to M. B. Sammis, Hamilton, Mont.
Holton's Rose King 92937—Thomas J. Griffin to Bliss Barnes Lawrence, North Abington, Mass.
Hope's Bob of Edelweiss Farm 92995—Imbach Bros. to August Schlagenhoft, Allenton, Wis.
Hope's Jewel of Fairmount 83208—W. H. Scott to J. B. Godfrey, Gilman, Wis.
Hope's Reedy of Orcas Island 43788—R. C. Valentine to Carl A. Johnson, Mount Vernon, Wash.
Hummel's Greenmeadow Jewel 92546—S. Hayes Jarrett to H. B. Hummel, Middleburg, Pa
Improver of Sarnia 53413—Harry Arnes to Charles L. Hill, Rosendale, Wis.
Inspiration's Verator of Adohr Farms 85999—Adamson Corporation to J. Imbach, Los Angeles, Calif.
Irene's Carranza of Fairmount 93050—Mrs. Hans K. Andersen to L. E. Scott & Son, Stanley, Wis.
Isabella's Ultra King of Waverly 92997—Est. L. G. Caviness to D. Bridges & Son, Leesburg, Va.
Itchen's Le Gele's Pride 89341—William H. King to Lawrence H. Roe, Riceville, Iowa
Itchen May King's Honor 92355—F. E. Fox to Tribolet Bros., De Soto, Mo.
Itchen's Dante of Twin Brook 92748—Sanford & Cartner to W. A. Byerly, Mocksville, N. Car.
Jacqueminot's Starlight 89313—I. E. Emerson to Mrs. Sarah A. Leister, Patapsco, Md.
Jacqueminot's War Cloud 89314—I. E. Emerson to William R. Hughes, Middle Granville, N. Y.
Jane's Patriot 91885—John Earl Oakes to F. W. Allen, Jay, Maine
Jennie's King of Wren 83468—W. E. Swoveland to C. A. Schumm, Van Wert, Ohio
Jerry of Stony Brook Farm 92967—A. E. Gross to Earl Wentworth, Lincklaen, N. Y.
Jewel's Hambro of Eastview 93019—Ole Larson to Irvin Christenson, Clarks Grove, Minn.
Jim of Windover 91149—R. B. Wildman to W. B. Beavers, Bluemont, Va.
Joe Myers 62144—D. C. Thompson to R. C. Gilbert, Blairs Corners, Pa.
Joe P. Pan 90875—Alfred A. Oakes to M. L. Goodhue, Oakland, Maine
John D. of South Side 93071—W. J. Dawson to H. W. Griswold, West Salem, Wis.
Julia's Lavanton 75413—Mrs. W. O. Leigh to H. L. Simpson, Purcellville, Va.
Justice May King 23466—A. W. Bragg to N. F. Banfield, Austin, Minn.
Kain of Guernsey Homestead Dairy 93158—Herman Ganbatz to Leo. Grenel, Chilton, Wis.
Kelso's Durham Ranger 93073—Miss Eugenia Kelso Cassatt to Gordon Fetterman, Media, Pa.
Kenilwood Postscript 92643—George B. Post to Ethel Marie Cawley, Pemberton, N. J.
Kentrevor's Fame 88896—W. Howard Price to C. F. Suemnicht, Minnesota Lake, Minn.
King Charles of Hickory Grove 89904—John Endicott to William Redfern, Pinconning, Mich.
Kingman's Dictator 89784—Will Huddleston to William Henze, Lewiston, Minn.
King Marshall of Grove Lake 91125—Ole N. Stoen to Anton O. Wardeberg, Barnesville, Minn.
King of Santowood 71750—Fred C. Lohmann to Guy Melius, Richville, Minn.
King Rose of Sunny Dale 93251—E. C. Vogt to Harold Lind, Viroqua, Wis.
King Royal of Oaklawn 91225—John T. McKnight to Horace S. McKnight, Ellington, Conn.
King's Secret 88528—Mandus Theige to Anton Iverson, Chaseburg, Wis.
Kitchener's Laddie of Eagle Point 88531—George H. Webster to Girls Vocational School, Helena, Mont.
Knight's Longacre Star 92940—John S. Petteys to H. C. Collins, Lowville, N. Y.
Kong of Eden 93078—Edward Greenwell to Joe Eggelston, Eden, Utah
Laddie Boy of Waukesha 89532—F. E. Fox to Nelson B. Whitsel, Laketon, Ind.
Laddie of Rockledge 93075—John T. Humphrey to Charles N. Gratto, Canton, N. Y.
Laddie's Perfection of Orradale 91923—Orra E. Hinton & M. J. Carmody to Fredrick Stubbs, Auburn, N. Y.
Lad of Fremont 92876—W. W. Terry to Harry Stroven, Tremont, Mich
Lady May's Dan of Preston Hollow 92400—Frank Steadman to Stephen Joy, Greenville, N. Y.
Lady's Prince of Pleasant View 93254—Peter Hansen & Son to Jay Vier, Hammond, Wis.
Lady's Robert of Maple Leaf 89580—W. J. Stockwell & Son to Louis Stauffer, Holcombe, Wis.
Lady's Sandy 92974—R. C. Zeller to John A. Yoder, Iowa City, Iowa
Lakewood Belshazzar 86096—Don M. Towne to Ray Moody, Cornville, Maine
Langpen of Pencoyd 37266—Charles B. Plummer to I. C. Blandy, Greenwich, N. Y.
Langwailer's Raider's Likeness 93201—E. W. Oglebay to Werner Witschi, Mansfield, Ohio
Langwater Guardsman 88297—John S. Ames to H. G. Haskell, Cossart, Pa.
Langwater Starshoot 83961—John S. Ames to A. L. Fitzpatrick, Penllyn, Pa. & A. J. Fell, Lansdale, Pa.
Larry of Riverdale 93066—Hugh McIlraith to Gerhard Arseth, Medford, Wis.
Laura's King 86723—O. H. Newmann to Edson J. Hoover, Howard Lake, Minn.
Legionaire of Guernsey Elms 93186—Ralph J. Pollard to Mrs. J. C. Breckinridge, York Village, Maine
Liberty's Tom 90195—F. J. Glanville & Ben C. Nelson to Ora Govier, Lancaster, Wis.
Lila's Cherub 87526—W. E. Harrington to W. Hassman, Hutchinson, Minn.
Lily's King of Halcyon Heights 81641—O. L. Buchanan to Asa Hoveland, Sparta, Wis.
Lily's Sandy Boy 90029—R. C. Zeller to Allen G. Will, Muscatine, Iowa
Linda's Starlight 50575—Mrs. J. C. Hodge to Harry Halvorsen, Eatonville, Wash.
Loethers' O'Klare King of Fernhurst 84205—Ben Rozek to Justen Porter, Holcombe, Wis.
Lombardy's Cavalier 75191—Saunders & Myers to William D. Sharrett, Bristow, Va.
Lone Pine Aggressor 90391—H. L. & F. D. Stout to W. B. Siemon, Belleplaine, Minn.
Lone Pine Alert 84890—H. L. & F. D. Stout to Hans Howe & Son, Comstock, Wis.
Lone Pine May King 84887—H. L. & F. D. Stout to Helmer Odden, Barronett, Wis.
Lone Tree Conqueror 74063—Victor F. Lawson to Matt Zenz, Lancaster, Wis.
Lord Marmion 80415—Lowell Gable to Tyson Bros. Inc., Floradale, Pa.
Lornamine's May King of Rose Lawn 92915—N. S. Ludwig to Herman D. Ohden, Riceville, Iowa
Lynette's Nonpareil of Inverness 84548—A. W. Hargrave to A. H. Barrow, Roodhouse, Ill.
Macbrae's Stella's Laddie 91985—E. B. Cadwell to C. W. McCutchen, Flemington, N. J.
Macbrae's Stella's Laddie 91985—C. W. McCutchen to C. W. McCutchen & R. B. Carey, Flemington, N. J.
Majesty of Barry Farm 92374—Harry R. Barry to Ruth M. Noble, Skillman, N. J.
Mangy's Jack 84933—Hanson Bros. to John Bauer, Grantsburg, Wis.
Manse Moraine Red Rose 92943—E. E. Osborn & Sons to Charles Kratzer, Walker, Iowa
Maple Broeck Glen Lad 87401—Drew Ten Broeck to Maddox & Martin, Beason, Ill.
Maple Brook's Prince 82522—F. M. Keil to R. Hoffarber, Portland, Oregon
Maple Glen William Tell 87946—L. L. Coggshall to Charles Everson, Moravia, N. Y.
Marguerite's Vivian's General 91751—William E. M. Windsor to E. E. Hardy, Farmersville, N. Y.
Marmion's Thanksgiver 91476—C. W. Barron to Harlan E. Glazier, New Preston, Conn.
Marmion's Thanksgiver 91476—Harlan E. Glazier to D. H. Canfield, New Milford, Conn.
Marshall's Spring 84216—J. B. McLeran to Robert White, Cloquet, Minn.
Marydale Dood Phinney 73282—J. H. Bickert & Frances R. Bickert to George W. Graeser, Des Moines, Iowa
Mary's Pride of Cedar Lane 92936—Miss Mary E. Yoder to Elmer Feeman, Burbank, Ohio
Masher's Billy 92656—Edwin Read to Albert Downhour, Galveston, Ind.
Masher Cavalier of Sunnyslope 89116—Bruce I. Sparks to Myron & Jay Van Allen, Pavilion, N.Y.
Masher of Mt. Lebanon 85572—Harrison W. Shuey to S. G. Meyer, Fredericksburg, Pa.
Maura's King 57338—Will Stark to Lewis Grinde, Melrose, Wis.
Maxim's Chief of Dassel 78575—Carl Nyberg to J. H. Marks, Dassel, Minn.
May King of Fern-Dell 79489—William Larsen Canning Co. to J. Craanen & J. Vanegern, Green Bay, Wis.
May King of Mayfield 89921—P. K. Nelson to Ole Nelson, Prairie Farm, Wis.
May King's Boy of Goodhue 91124—W. A. Bringgold to Harry E. Cowles, West Concord, Minn.
May King's Laddie of Golden Hoof 2d 92883—S. W. Sevits to U. S. Moore, Nellie, Ohio
May King's Stars and Stripes 89315—W. G. Ransom to J. D. Meyer, Bern, Kansas
May King's Wilton Lad 86036—A. A. Hosmer & Son to E. C. & H. C. Frost, Rumford, Maine
May's Langwood of Green Acres 89144—John J. Berns to James Stasek, Tillamook, Oregon
May Rex of Glengernsy 93121—G. E. Sargent to Taylor & Thurlow, Alexander, N. Dak.
May Rose Prince King of Wawa 60662—E. R. Blackmon to The Kiwanis Club, Jackson, Ga.
May Rose Prince of Nagon Wudjoo 93205—H. A. Kuhtz to B. R. Latimer, Marseilles, Ill.
May Rose Secret of Winfield 93038—C. M. Jepson to A. D. Conley, Cannon Falls, Minn.
McLaughlin's Pride of Maple Lawn Farm 93270—G. A. Burgly to J. Orr McLaughlin, Leechburg, Pa.

Meadowbrook of Gray Gables 90524—Thomas S. McLane to Nelson C. Holland, Belchertown, Mass.
Mica of Meredith Farm 81193—Edward Wigglesworth to Charles J. Prescott, Norwood, Mass.
Mildred's Diamond 92145—C. Horn to Edgerton & Colbert, Bloomer, Wis.
Miller's Itchen Bullrush's Prince 92942—William H. King to W. H. Miller & Son, Waterloo, Iowa
Minerva's Rhadames 85552—George L. Reitz to John Dobberstein, Athens, Wis.
Miss Teddy's Jean of Silver Creek 92891—Theodore Plaster to Jean Paul, Marietta, Wash.
Misty's Masterpiece 89702—J. C. Trotter to George D. Saunders, Rockford, Wash.
Mixter Circulation 90739—Est. George Mixter to William B. Jennings, East Wallingford, Vt.
Mixter Fisher 90741—Est. George Mixter to J. T. Christiansen, Miami, Fla.
Mixter Starmaster 65235—George H. May to J. J. Storrow, Lincoln, Mass.
Mondovia's Bob 87782—Glenn Johnson to George L. Wiest, Plain, Wis.
Monogram's Chief 93037—Fred H. Roper to A. A. Foshay, Owego, N. Y.
Moose Valley Duke 45043—Thomas Seymour to A. S. Weller, Rush City, Minn.
Moss Rose's Glen of Elm Grove 88560—Adams Bros. to Joseph Kasky, Clearwater Lake, Wis.
Moxie's Douglas of West Lawn 93187—J. D. Beck to Fred W. Walters, Viroqua, Wis.
Mt. O'Donnell's Glenwood's King 90644—H. C. Fawley to C. E. Culler, Jefferson, Md.
M. W. Sequel 89916—Stanley Latson to Arthur E. Enbury & Ralph H. Patterson, Fenton, Mich.
Mysterious Prince of Adohr Farms 83890—Adamson Corporation to H. P. Giddings, Los Angeles, Calif.
Nannette's Laddie Boy 90035—Emil Knudson to Herman Radsek, Lamoille, Minn.
Nellie's Lavanton of Horse-Shoe Farm 93070—A. R. Attridge to Richard F. Klemm, Baraboo, Wis.
Nellie's Liberty of Locust Ridge 93203—J. G. Herriott to E. B. Williamson, Wellsburg, W. Va.
Nemaha King 68195—W. R. Dillingham to William H. Moore, Oneida, Kansas
Ne Plus Ultra of Russellhurst 93059—George C. Russell to F. C. Hathaway, Columbia Station, Ohio
Noble Regent 5th 90247—Peter Krings to John Mock, Durand, Wis.
Noble Regent 6th 90248—Peter Krings to Erick Stein, Spring Valley, Wis.
Nora's Chief 93120—Ernest Weiland to Charles Rosenthal, Berlin, Wis.
Obispo's Imperator 93178—F. Muermann to Frank Tolles, Chetek, Wis.
O'Donald Rosewood 87044—E. H. Nelson to Odin Westrum, Glenville, Minn.
Oldelms Laddie 92993—Clayton Guthrie to Arthur Hillis, Glens Falls, N. Y.
Old Ironsides of Wellville 78096—A. G. Ingham & S. B. Davis to E. G. Bagley, Kenbridge, Va.
Oliver of Pauline's Wood 90882—August H. Vogel to Dave Owen, Mukwonago, Wis.
Omar of Triple Oaks 84202—Lewis A. Toan to W. John Tilford, Smiths Basin, N. Y.
Orange's Dew Drop 89374—Theodore Gloeckler to Alvin Wing, Baraboo, Wis.
Osseo's Billy Dale 88537—Forest S. Schaffer to Fred L. Ames, Latty, Ohio
Palmer's Jewel of Pine Grove 92878—James B. Palmer to Willis H. Morgan, Jewett City, Conn.
Panna Anna Boy of Elm Terrace 92080—Del Danks to Everet Harris, Peterson, Iowa
Panope's Cherub of Reedella 86302—R. N. Bruer & R. S. Austin to Fred J. Walter, Osakis, Minn.
Pansy's Sandy 92973—R. C. Zeller to Frank Abbott, Muscatine, Iowa
Park's American Lad 85470—John H. Williams to Ira L. Wells, Harrold, S. Dak.
Park's Fillpail Carriso 86276—John H. Williams to Carl Selsing, Wautoma, Wis.
Pat the Son of Harvest Girl 91234—P. J. Zahn & Sons to D. L. Shiedler & Son, Warren, Ind.
Paulstan's Giddy Glenwood's Boy's Trix 59335—Cyril M. Manney to James McLellan, West Rutland, Vt.
Pearl's Jack of Cherry View 92168—J. R. Blue to E. W. Coleman, Dewitt, Va.
Pearl's May King of Pomeroy 79871—M. T. Phillips to M. D. Rhodes, Broadway, Va.
Penetrator's Melrose Laddie 86167——Paul R. Schultz to M. F. Cudahy, Cudahy, Wis.
Penn of Webb Farms 55454—Nichols & Seaton to R. H. Cockerille, Bluemont, Va.
Perfection's Celebrator 85404—P. J. Skaar to William Steinbach, Lansing, Minn.
Phyllis's King Tut 93017—Bert Waldo to J. E. Walzer & William T. Rivard, Baudette, Minn.
Pineland's Prince 93262—Milton B. Sisson to Lloyd D. Wyant, Castile, N. Y.
Pioneer of Hill Top 91042—William T. White to Harry McChesney, Princeton, N. J.
Polled Victor of Foley 84166—August Quade to George E. Fleck, Foley, Minn.
Polly's Ultra King 93190—Est. Leslie Weaver to W. J. Eddy, Rhinebeck, N. Y.
Pride of Hillmaid 93264—S. M. Stewart to A. Louis, Twin Bluffs, Wis.
Pride of Rose Brae 93196—Fred W. Clark & Son to Walter G. McIntosh, Churchville, N. Y.
Pride of Shoop Avenue 81609—D. A. Fauver to Earl G. Scott, Clayton, Mich.
Pride's Autocrat of Lakeview 93149—A. J. Plowman to Schroeder Bros., Antigo, Wis.
Primrose's Alvin of Ironwater 83415—Est. F. B. Churchill to Harold E. Hushaw, Blandinsville, Ill.
Prince Bralee 72366—Van Wye & Bouns to P. E. Holtzheimer, Blaine, Wash.
Prince Edward of Fleming 92334—Edwin Smith to A. G. Weber, McGregor, Minn.
Prince Ellenwood of White Hall 85145—T. W Bacchus to J. C. Duncan, Nottingham, Pa.
Prince Ellis of Foley 84167—August Quade to Otto Lazer, Foley, Minn.
Prince Hal of Maplebrook 93116—Elmer Lenfest to Hal Bisnett, Snohomish, Wash.
Prince of Glengarry 93119—Peter Boehmke to Charles H. Ross, Sioux Falls, S. Dak.
Prince of Marguarite 87231—S. Hiemstra to David L. Germain, Everson, Wash.
Prince of Yellow Bluff 93013—Howard E. Gallagher to L. R. Crome, Albion, Ill.
Prince Rex of Santa Cruz 92036—J. A. Brown to Ornellas Bros., Spreckels, Calif.
Prince Valentino 81684—R. B. Robertson to Vern Butterfield, Huron, S. Dak.
Princess' High Boy 88542—Fred C. Smith to Beverly Applin, Dousman, Wis.
Princess's Victory Boy 91979—J. C. & Clarence Tennant to John C. Schulte, Chester, S. Car.
Procris King Francis 82438—A. W. Bragg to N. F. Banfield, Austin, Minn.
Prosit Farm King 93256—Phil W. Peirce to Gardner Field, Winchester, N. H.
Prosit Farm Squire 93265—Phil W. Peirce to E. C. Greene, Westmoreland, N. H.
Queen's Cherub of Fair Meadows 89798—A. L. French to P. W. Wagner, Hammond, Minn.
Queen's King Masher 83945—W. W. Hall to E. E. Bemis, Saxtons River, Vt.
Raider's Radio of Woodland Park 87266—E. G. L. Harbour to L. J. McMurray, Jewell, Kansas
Raritan's Duke of Meadowbrook Farm 92944—John V. Hang to S. F. Albaugh, Navarre, Ohio
Raymond of Worton 86501—Elwood R. Morris to C. C. Brown, Chestertown, Md.
Raymond's Express of Starland 83609—Keller & Keller to R. K. Moseley, Broxton, Ga.
Ray's Cecil of Fairview 93183—Peter Cologna & Sons to McMullin & McMullin, Seneca, Mo.
Rebecca's Noble La Rue 92309—Ernest E. Pettibone to Young, Robins, & Matchett, Darien, N. Y.
Red Echo Julian 88852—Charles D. Macdonald to William W. Crown, East Ryegate, Vt.
Red Wing of Woodmont 87155—H. M. Barrett to Paul S. McFarland, Shelocta, Pa.
Rena's Masher of Linwood Farm 93252—E. C. B. Linville to C. R. Smith, Winston-Salem, N. Car.
Repeater of Twin Meadow 93204—W. S. Howland to Burt Cross, Charlestown, N. H.
Riny's Earl of Clifton 92356—R. R. Schulz to Herman Summerfield, Wilton, Wis.
Rival's Chief of Verndale 81394—O. K. Spires to L. S. Glick, Minot, N. Dak.
Robert's Beauty Boy 88994—S. Hiemstra to A. E. Estergreen, Lynden, Wash.
Rochina's Diligent of Wawa 53803—George Wood to Joseph Cope, Oakbourne, Pa.
Rockingham Folly 93185—Daniel G. Tenney to I. Blandy, Greenwich, N. Y.
Rockingham Star Holliston 93184—Daniel G. Tenney to V. Everit Macy, Ossining, N. Y.
Rogna's Hope 91152—Ralph C. Holeton to William J. Lee, Tomahawk, Wis.
Romeo of Pleasant View 82610—Robert Dempster to John Bergman, West Newton, Pa.
Rosa's Prize of Eden Plains 91114—Martin W. Showalter to Lesher Bros., Clear Spring, Md.
Rose Bud of Sheyenne 92216—H. G. Miller to August Bumann, Judson, N. Dak.
Rosebud's Champion Boy 76560—Mrs. Carrie Calloway to A. W. Bean, Forestville, Md.
Rose King of Houghton 56431—C. J. Markham to John Zurcher, Houghton, Mich.
Rose's Regal 80837—J. M. Willard & Son to J. H. Hedgecock, Kernersville, N. Car.
Rosseta's Bob of Crystal Springs 91605—George W. Kiel to William Schramm, Mishicott, Wis.
Rosetta's Dairyman of Waddington 86396—E. W. Oglebay to C. A. Hayden, Monongahela, Pa.
Royal Governor of the Tideland 78193—Oregon Agricultural College to Weber County Guernsey Bull Ass'n, Ogden, Utah
Royal of Seymour 89299—George H. Webster to Chris J. Hoeschen, Saint Ignatius, Mont.
Royal of Wabash Farm 91895—Harry E. Krick to F. H. Dickerson, Cadiz, Ohio
Royal's Don's Pride of Maine 92939—State Reformatory for Men to F. O. Braley, Gorham, Maine
Rustic's King of Bonnie View 93159—J. W. Randles to H. J. Daigle, Bonita, Mont.
Rutila's Patient King of Brightwood 93182—Thomas Jones to Garrison & Kersey, Taylor, Md.
Saladin of Bon Ayre 92971—H. W. Wigman to Eugene Mahon, Mount Clemens, Mich.
Saylor's Miron's Dauntless 62461—H. E. Vernon to Jake Rush, Cobb, Calif.
Sequel's Dean of River View 93152—A. D. Reese to A. D. Deakins, Park Rapids, Minn.
Sereno's Count of Lake View 87018—Selsing Bros. to W. A. Rost, Coleman, Wis.
Shadybrook's Stars and Stripes of Wawa 92894—Wawa Dairy Farms to D. W. Bowman, Swiftwater, Pa.
Shorewood Resolute 70989—D. D. Tenney to D. D. Tenney, Crystal Bay, Minn. & J. C. Penney, Hopewell Junction, N. Y.
Shorewood Royalist 85540—D. D. Tenney to W. Alexander, Wausau, Wis.
Sir Henry of Wilton 91559—Est. John Pettis to George Kenneth Robinson, Schuylerville, N. Y.
Sir Lance of Cleveland Home 93146—H. E. Kaetterhenry to George Masans, Edgar, Wis.
South Lawn Victor 64201—John Pritchard to John Owen, Noblesville, Ind.
Spotswood's Antonius of Bon Ayre 93202—H. W. Wigman to C. L. McNitt, Conklin, Mich.
Standard of Lonsdale 89086—E. T. Stewart to Larson Bros., Lindstrom, Minn.
Starlight of Oak Grove 92887—H. H. Rose to Mrs. W. D. Butner, De Land, Fla.
Star's Beauty's King of Cokato 77932—Walter O. Munson to Nels Larson, Howard Lake, Minn.
Star's King of Do U. Well 86833—V. L. Clawson to Gus Western, Mauston, Wis.
Stockton's Majesty 81848—T. Howard Price to Griffith & Smith, Phoenix, Md.
Stonefield Primus 93181—Frank T. Wheeler to T. H. Blodgett, Great Barrington, Mass.
Stone Gate's Governor 93061—Westmoreland Davis to Stone Gate Stock Farm, Inc., Petersburg, Va.
Stranford's Leader of Twin Cedars 88921—Frank J. Zerlaut to August Elmquist, Hesperia, Mich.
Streverling Farms' Dandy 84254—Bragg & Banfield to N. F. Banfield, Austin, Minn.
Sugar Run Stephen 93065—Mrs. Phoebe A. Murdock to Irwin & Liggett, Avella, Pa.
Sultan Bloom of Homestead 73044—Jamison Bros. to C. W. Greenfield, Chicago, Ill.
Sunbeam's King David 93139—Nathan C. True to Elmer J. Earle, Danforth, Maine
Sunnyboy of Sunnydale Farm 90810—Mrs. Math Hinz to L. B. Scribner, Medford, Wis.
Sunny Mead's Pride 90044—Henry Bandle to A. H. Richter, Kennan, Wis.
Sunshine's Falcon 76567—Nathan D. Dodge Shoe Co. to Sunshine Farms Trust, Newbury, Mass.
Sunshine's Fame 85923—Nathan D. Dodge Shoe Co. to Sunshine Farms Trust, Newbury, Mass.
Sunshine's Horatius 87436—Nathan D. Dodge Shoe Co. to Sunshine Farms Trust, Newbury, Mass.
Tamworth Masher 92879—William J. Weston to W. J. Osborn, Grinnell, Iowa
Teddy of Fountain Brook 93076—L. R. Brunz to R. M. Melvin, Mankato, Minn.
The Earl of Sunnyside 92970—C. L. Hammond to James Reineger, Rockport, Ind.
Tiddle-de-winks of Old Home Farm 92998—C. R. Billings to George J. Harms, Audubon, Minn.
Tideland Squire 93000—Oregon Agricultural College to William Schwigler, Svensen, Oregon
Tillaco Boy of Rose Lane 93074—James Williams to Lud Bell, Yamhill, Oregon
Tokalon Aster of Maple Side 91807—Howard Bartlett to Jim Mallon, Ellsworth, Wis.
Topsy May's Governor 52919—N. A. Rasmussen to George Pansie, Fisk, Wis.
Tower Hill Beda 93060—Arthur Thompson to Nick Koivisto, Kettle River, Minn.
Trigables King 92746—B. N. Dickinson to D. H. Hardy, Wilmington, N. Y.
Trixie's Masher 85092—James J. McElroy to E. D. Brown, Chippewa Falls, Wis.
Trubee of Sampson Brook Farm 91949—Watson J. Brundage to Elmer G. Love, Cannonsville, N. Y.
Tymbus 79161—Edwin Chapin to Louie J. Loberg, Northland, Wis.
Ultra King of Russell Farm 92999—John F. Eaton to Arthur Divoll, Winchendon, Mass.
Ultra Laverna's Boy 92991—Ralph E. & Floyd S. Barlow to Walter N. Goodale, Messengerville, N. Y.
Ultra May King of Echo Farms 93191—Est. Leslie Weaver to M. Reichelt, Rhinebeck, N. Y.
Ultra Rose Le Roy of Wilholm Farm 91010—W. E. Gallion, Jr. to R. Bernard Knight, Darlington, Md.
Ultra's Blossom's King of Orradale 91924—Orra E. Hinton to Fredrick Stubbs, Auburn, N. Y.
Van Cortlandt's Pride 92913—D. A. Landt to John Lapp. Kilbourn, Wis.
Victor of Kewaunee 67198—H. J. Ihlenfeld to Constant Paul, Luxembourg, Wis.
Victor's Duke of Springdale 92914—C. R. Kissinger & Sons to Paul Kasold, Lawrence, Kansas
Victory Boy of Waddington 92342—E. W. Oglebay to Aaron Mercer, Bridgeport, Ohio
Victory's Demonstrator of Cor-alfa Farm 88460—M. S. & C. A. Skaar to C. L. Freeman, Austin, Minn.
Villageside Ex 63848—B. F. Barr & M. J. Grimes & Bro. to M. J. Grimes & Bro., Catawissa, Pa.
Vimiera's King of Beechwood 90052—William Flinn to Harrison Nesbit, Pittsburgh, Pa.
Viola's Maxim of Sherwood Farm 89200—George E. Sherwood to E. H. Sherwin, Monticello, Minn.
Volunteer of Orradale 91922—Orra E. Hinton & M. J. Carmody to Fredrick Stubbs, Auburn, N. Y.
Vulcan of Tierra Bella 83154—V. C. Tiedt to Joe Miller, Wonewoc, Wis.
Wanderer's Butter Boy 88995—S. Hiemstra to Mathis Hangur, Everson, Wash.
Wedgemere Fame 66351—Nathan D. Dodge Shoe Co. to Sunshine Farms Trust, Newbury, Mass.
Wedlock of Pepin County 91665—Matt Brunner to Thomas Kolden, Durand, Wis.
Western Prince of Whidby 93115—James Donahue to Herbert Dykers, Oak Harbor, Wash.
Woodville Monarch 93259—Charles Homburg to Roy J. Skinner, Woodville, N. Y.
Wyatt Rose Count of Tillamook 92941—C. E. Hadley to E. G. Wyatt, White Birch, Idaho
Yankee Chief of West Lawn 75598—Frank G. Wetzel to Benjamin Wilkinson, Bloomington, Wis.
Yellowhawk Lad 92972—John D. Ankeny to W. R. Willis, Walla Walla, Wash.

Zelda's Rockingham 75182—Frank C. Harris to Robert Diemer, Danville, Pa.

COWS

Ada Glenwood Weir 66170—Leonard B. Ensor to Harry B. Shenk, Elverson, Pa.
Adaline Snowflake of Meadow Brook 154169—Philip A. Clouser to Charles O. Shriever, New Port, Pa.
Adelaide Wesphi 45835—A. W. Bragg to N. F. Banfield, Austin, Minn.
Adrau of Maple Ridge 59291—Joe Whealdon to Victor Furrer, Chehalis, Wash.
Albamont Corydalis 98798—G. Bernard Fenwick to Dorothy E. Cadwalader, Wayne, Pa.
Alberta of Caslon 2d 65016—A. W. Wood to E. C. Dickinson, Troy, Pa.
Alice Fern of Glengary Farm 72795—A. W. Bragg to N. F. Banfield, Austin, Minn.
Alice Grattan of Pleasant View Farm 131447—Archie L. Carver to George Kurth, Hendricks, Minn.
Alice of Eau Claire 62122 (Imp.)—W. J. Stockwell & Son to August Bucholz, Holcombe, Wis.
Alice of Road View 141275—O. H. Neumann to Simon Schaeberl, Hoven, S. Dak.
Alice's Lady of Maple Leaf 119273—W. J. Stockwell & Son to August Bucholz, Holcombe, Wis.
Alice's Lily of Maple Leaf 131429—W. J. Stockwell & Son to August Bucholz, Holcombe, Wis.
Alixe of Greenleaf Farm 153027—Edward Lowe to Portfliet Bros., Grand Rapids, Mich.
Alma Burns of Camp Run 131583—Mrs. E. S. Stamm to Grant H. Goehring, New Brighton, Pa.
Alma Lehigh 43704—Bragg & Banfield to N. F. Banfield, Austin, Minn.
Alma T. of Orchard Hill 148121—Fred W. Clark & Son to Hart & Newman, Churchville, N. Y.
Almira's Lotta 148442—W. B. Moulton to Edward N. Colburn, New Boston, N. H.
Alvarette of Locust Grove 154234—Asa Moore to Roland Armstrong, Columbus, N. J.
Amanda of Village Farm 119084 (Imp.)—Bragg & Banfield to N. F. Banfield, Austin, Minn.
Amherst Regina 91181—Charles A. Peterson to O. G. Clark & Co., West Salem, Wis.
Annetta's Bessie 67739—M. L. Reed to W. S. Sheehan, London Grove, Pa.
Antoinette of Lamartiae 73241—J. Heft & Son to A. Steinke & O. Brasch, Ripon, Wis.
Appletree Point College Queen 154253—Lewis C. Lovell to U. A. Woodbury II., Burlington, Vt.
Appletree Point Peggy 138500—U. A. Woodbury II. to C. H. Barrett, Thetford Center, Vt.
Appletree Point's Golden Duchess 135880—U. A. Woodbury II. to A. Macrae Smith, Bellingham, Wash.
Appletree Point's Maud 132972—U. A. Woodbury II. to F. H. Metcalf, Holyoke, Mass.
Appletree Point Veronica 154250—Lewis C. Lovell to U. A. Woodbury, II., Burlington, Vt.
Appletree Point Winsome 154254—Lewis C. Lovell to U. A. Woodbury II., Burlington, Vt.
Arbutus of Donemore 78644—J. Walton Bolgiano to W. E. Wright, Akron, Ohio
Archer's Select 87074—A. W. Bragg to N. F. Banfield, Austin, Minn.
Arler 2d 116081—P. N. Van Eman to Gertie Swisher, De Land, Ill.
Atlas White Lily 154170—Horton Bros. to William A. Nelson, Claire City, S. Dak.
Auricula's Noble Girl 138478—Desbro Campbell to Mrs. M. J. Barker, Jr., Garrettsville, Ohio
Auricula's Pride 117919—Desbro Campbell to Mrs. M. J. Barker, Jr., Garrettsville, Ohio
Aurora of Daisy Farm 154090—George G. Hopkins, Jr., to Charles W. Dolle, North Adams, Mass.
Bayberry Marie 154076—Charles H. Sabin to Frederick W. Allen, Roslyn, N. Y.
Bay Cliffs Butterfly 129350—Jay B. Deutsch to C. A. Bergquist, Skandia, Mich.
Beatrice Pauline Hayes 136807—Daniel T. Hayes to Dewey Smith, Lamoine, Maine
Beauty Lass 119987—James Riskas to William Boppre, Sheldon, Wis.
Beauty of Foley 145707—August Quade to George E. Fleck, Foley, Minn.
Beauty of March 36840—E. E. Osborn & Sons to John A. Satterlee, Independence, Iowa
Beauty of Marquaritte 132769—S. Hiemstra to W. R. Ingersoll, Everson, Wash.
Beauty of Wren 154499—Ottie Sheets to J. A. Swoveland, Ohio City, Ohio
Becky Munroe of Tonydale 83231—Lewis A. Toan to William E. Leffingwell, Watkins, N. Y.
Belle of Gerar 109456—Mrs. George Davidson to Frank J. Hoen, Glyndon, Md.
Belle of Stannox 87891—Nathan D. Dodge Shoe Co. to Sunshine Farms Trust, Newbury, Mass.
Belle Opal of Maryland Guernsey Farm 146135—Gust Kroseman to R. H. Stogdell, Bay City, Wis.
Belle Rose 135949—A. W. Williams to Harold D. Gleason, Meadville, Pa.
Belle Vue of Gerar 107070—Mrs. George Davidson to E. Gittings Merryman, Cockeysville, Md.
Bellmath Adell Buttercup 121747—H. C. Crocker & Son to J. A. Stillman, Pleasantville, N. Y.
Bernice's Peg O'My Heart of the Elms 154618—Lucile M. Clay to H. Lohrmann, Indianapolis, Ind.
Bertha's Gold Drop 81194—Wilmer Gueldenzopf to Frazier P. Walker, Montrose, Mich.
Bertha May of the Valley 78667—M. L. Reed to Merideth Marshall, Pittsburgh, Pa.
Bertha of Robinson Ridge 103266—Hays Bros. to J. V. Coulter, Imperial, Pa.
Bessie Grace of Pleasant View 127048—H. C. Lieske to E. J. Himmelman, Mankato, Minn.
Bessie Jean of Reedhurst 154379—M .L. Reed to W. S. Sheehan, London Grove, Pa.
Bessie of Mountain Glen 85975—Herbert E. Ayers to H. Robertson, Mohawk, N. Y.
Bessie of Seneca 154083—Est. R. A. Baxter to John A. McSparran, Furniss, Pa.
Bess of Bonny View 53198—M. L. Reed to H. H. Reed, Coal Valley, Pa.
Betsey Ann of Tonydale 65174—Est. Charles H. Toan to William E. Leffingwell, Watkins, N. Y.
Betsey of Hylsted 36167—Est. Sanford H. Boice to Richard E. Field, Conway, Mass.
Betsey's Aurora 116665—Est. Sanford H. Boice to Richard E. Field, Conway, Mass.
Betsey's Octavia 81295—Est. Sanford H. Boice to Richard E. Field, Conway, Mass.
Bettina Munroe of Tonydale 83234—Lewis A. Toan to William E. Leffingwell, Watkins, N. Y.
Bettina's Valentine 149966—Alfred I. Thayer to W. L. Armer, Ballston Spa, N. Y.
Betty Lea 127312—J. W. Van Eaton to Raymond Hopping, Waynesville, Ohio
Betty of Caslon 68796—A. W. Wood to Est. E. C. Dickinson, Troy, Pa.
Beulah C. 58979—Alex Shields to L. W. Dean, Waltham, Mass.
Beulah of Killarney Farms 131241—Rob R. McNagny to J. H. Grisamer, Ligonier, Ind.
Birdie's Dixie 153704—Est. Charles Peiter to Karl Kastendiech, Billings, Mo.
Birja Hill Monarch 110182—J. J. Woodworth to G. B. Helmuth, Millersburg, Ohio
Birja Hill Monarch 110182—G. B. Helmuth to W. J. Ramseyer, Smithville, Ohio
Blanchflower's Lilian 74170—George O. Lucia to Harry W. Lewis, Wayne, Pa.
Blossom's Queen of Navarino 134095—George O. Lucia to Harry W. Lewis, Wayne, Pa.
Blue 151417—M. W. Perry to E. H. Kiesling, Jefferson, Wis.
Bluebell of the Colimbot 115962 (Imp.)—Est. F. S. Peer to Mrs. W. H. Luden, Reading, Pa.
Bonita of Greenleaf Farm 151907—Edward Lowe to Portfliet Bros., Grand Rapids, Mich.
Bonny's Bess of Mapleleaf 120419—A. J. Edminster to August Bucholz, Holcombe, Wis.
Bonny Jean of Bonny Lea Farm 78490—W. J. Stockwell & Son to August Bucholz, Holcombe, Wis.
Bonny's Jeanette of Maple Leaf 133833—W. J. Stockwell & Son to August Bucholz, Holcombe, Wis.
Bonny's Rose of Maple Leaf 119676—A. J. Edminster to August Bucholz, Holcombe, Wis.
Bo-Peep of Lonsdale 147237—E. T. Stewart to J. H. Stewart, Clear Lake, Wis.
Bo Peep of R. V. 94903—F. A. Lindsay to R. E. Hammond, Winchester, N. H.
Brook Farm Aster 129069—Nathan D. Dodge Shoe Co. to Sunshine Farms Trust, Newbury, Mass.
Brook Farm Lily 124107—Nathan D. Dodge Shoe Co. to Sunshine Farms Trust, Newbury, Mass.
Brook Farm Rose-bud 130809—Nathan D. Dodge Shoe Co. to Sunshine Farms Trust, Newbury, Mass.
Brook Farm Sunflower 139824—Nathan D. Dodge Shoe Co. to Sunshine Farms Trust, Newbury, Mass.
Brunswick Belle's Anne 58113—R. S. Morse to A. M. Frazier, East Corinth, Maine
Buster's Rosamond of La Harpe 79966—Drew Ten Broeck to W. R. Johnson, Bloomington, Ill.
Butter Boy's Fanny 42449 (Imp.)—M. L. Reed to W. S. Sheehan, London Grove, Pa.
Butter Boy's Hellen of Sidling Hill 123085—W. L. Hough to Frank Hornfeck, Wilson, Pa.
Butter Cup of Fox Hill 152162—Benjamin S. Strong to Will L. Smith, Stillwater, N. Y.
Buttercup's Dairy Queen 114901—C. A. Peterson to F. W. Meyer, Barron, Wis.
Buttercup's Dairy Queen 114901—F. W. Meyer to W. H. Sullivan, Barron, Wis.
Butter Queen of Stockdale 95033—Bragg & Banfield to N. F. Banfield, Austin, Minn.
Buttes Flower of Langwater 137135 (Imp.)—John S. Ames to C. W. Barron, Cohasset, Mass.
Camisa of Alvadean 151416—M. W. Perry to E. H. Kiesling, Jefferson, Wis.
Carrie's Waverley 143615—H. J. Krebs to Dorothy E. Cadwalader, Wayne, Pa.
Caroldale 68346—W. B. Moulton to Edward N. Colburn, New Boston, N. H.
Cedarmac Governor's Belle 154075—John M. Trojovsky to Vance W. McCray, Cedar Rapids, Iowa
Celestine McQueen 26613—Rusk County Farm to Noble Barstad, Glen Flora, Wis.
Chelidine's Ivy 107563—M. Shallow to Elmer Gould, Colebrook, N. H.
Cheminante III. of Meadow View 143207 (Imp.)—Gordon Hall to Augusta H. White, Princeton, N. J.
Cherub's Hinda 135181—Bertle Wind to The University of Wyoming, Laramie, Wyo.
Chestnut of Maple Lawn Farm 154644—G. A. Burgly to J. Orr McLaughlin, Leechburg, Pa.
Chief's Nell of Fairview 53521—Alex Shields to L. W. Dean, Waltham, Mass.
Chieftain's Lenore of Waddington 138615—E. W. Oglebay to Lawrence Milliken, Wellsburg, W. Va.
Clara's Contrast of Maple Lodge 150689 (Imp.)—Gordon Hall to Mrs. W. H. Luden, Reading, Pa.
Clara's Pride's Beauty 63260—Hays Bros. to J. V. Coulter, Imperial, Pa.
Claremont Rosa 123852—L. D. Smith to Frank Rocha, Hydesville, Calif.
Clarinda of Sarnia 50467 (Imp.)—John Pritchard to John Owen, Noblesville, Ind.
Cleopatra of Stannox 104838—Nathan D. Dodge Shoe Co. to Sunshine Farms Trust, Newbury, Mass.
Clover of The Summit 73435—R. T. Brugler to R. N. Fell & H. K. Brugler, Greenville, Pa.
Combination King's Dolly 124047—J. T. Harness to William H. Moon Co., Morrisville, Pa.
Constance Kenneth of Brookwood 104907—A. H. Thompson to H. O. Kittelson, Belgrade, Minn.
Cora of Ridge View 114448—Walter C. Brown to Charles M. Brown, Purcellville, Va.
Cosquay's Golden Maggie 83761—B. F Adkins to A. Stanley Zell, Riderwood, Md.
Cosquay Jean 140802—B. F. Adkins to J. C. Penney, Hopewell Junction, N. Y.
Cosquay Ruby 120534—B. F. Adkins to A. L. Fitzpatrick, Penllyn, Pa.
Cosy of Chesney Farms 75825—J. A. Bush to R. H. Gentry, Amarillo, Texas
Cozy of Fryin Pan 129571—J. A. Bush to R. H. Gentry, Amarillo, Texas
Creusa's Lady May 3d 65180—M. W. Palmer to Charles S. French, Framingham, Mass.
Creusa's Lady May 4th's Snow Queen 152437—Mrs. Jennie A. Berry to Albion L. Deering, Gorham, Maine
Dainty Maid's Annabel 138718—T. P. Johnson to Alex Shields, North Craftsbury, Vt.
Dairy Maid of Hartwick 2d 85915—C. O. Gregory to D. M. Ferry, Jr., Detroit, Mich.
Dairy Maid Queen of Spring Hill 2d 97966—J. H. Greg to A. A. Thompson, Uniontown, Pa.
Daisy Bella Robin 106256—Joseph Kula to Robert Dempster, West Newton, Pa.
Daisy Hazel of Springdale 124131—Edwin Weaver to E. B. Work, Dennison, Ohio
Daisy H. of Woodend 41275—M. A. Schmidt to Edwin V. Manchester, Hopkins, Minn.
Daisy Moon's Queen Mae 153992—P. C. Bertelsen to John Elliott, Milltown, Wis.
Daisy's Nestor Lassie of Harmony 154088—Est. J. I. Parent to Fred B. Rust, Fonda, N. Y.
Daisy II. of Caches Farm 150671 (Imp.)—Gordon Hall to Augusta H. White, Princeton, N. J.
Daisy of Hartwick 3d 85916—C. O. Gregory to Harrison Bros., Milford, N. Y.
Daisy of Hartwick 5th 111458—C. O. Gregory to Harrison Bros., Milford, N. Y.
Daisy of Valley Farm 48575—Edwin Chapin to Harold Axtell, Waupaca, Wis.
Darley's Golden Flo 135089—G. Bernard Fenwick to B. F. Adkins, Hebron, Md.
Dawn's Charm of Maple Hill 91136—Bragg & Banfield to N. F. Banfield, Austin, Minn.
Dawn of Navarino 122221—George O. Lucia to Harry W. Lewis, Wayne, Pa.
Daylo Dimple 131596—A. J. Fell to Z. V. Long, Tarboro, N. Car.
Daylo Mignonette 135475—A. J. Fell to J. M. Dozier, Newport News, Va.
Dearie 120740—J. W. Van Eaton to Raymond Hopping, Waynesville, Ohio
Della May Queen of Triple Oaks 93133—Lewis A. Toan to William E. Leffingwell, Watkins, N. Y.
Dema of Irvin Place 138866—William L. Christian to Fred Hawkins, Granger, Ind.
Diana of Falcon's Flight 63351—Nathan D. Dodge Shoe Co. to Sunshine Farms Trust, Newbury, Mass.
Dolly Dora of Maryland Guernsey Farm 152334—Gust Krosemann to Harold Churchill, Rock Elm Wis.
Dollie of Alvadean 151418—M. W. Perry to E. H. Kiesling, Jefferson, Wis.
Dollie Ruby of Jefferson 100423—F. X. Malin to Hans E. Hanson & Sons, Genoa, Wis.
Dolly of Idlehurst 2d 121631—C. D. Benack to J. W. Quinn, Cable, Wis.
Donald's Dixie of Caldwell Place 152947—John S. Rich to Donald Russell, Marion, N. Y.
Don's Buttercup of Charlo 152525—Arthur Schmidt to Ruth Chapman, Polson, Mont.
Dora Heartsease 44202—Pilchuck Ranch Co. to Henry Kulick, East Stanwood, Wash.
Dora of Evergreen Farm 131193—Dan F. Coombe to F. E. Fox, Waukesha, Wis.
Dorcas' Princess 152438—Mrs. Jennie A. Berry to Albion L. Deering, Gorham, Maine
Doris Nesbit of Camp Run 131584—Mrs. E. S. Stamm to Grant H. Goehring, New Brighton, Pa.
Doris of Marcrest Farms 102725—T. P. Johnson to Alex Shields, North Craftsbury, Vt.
Dorothy of La Valley Farm 152620— William Mathews & Son to Carl Schultz, Wonewoc, Wis.
Dorothy of Mohican Valley Farm 150197—Irven Sevits to Walter Workman, Danville, Ohio
Dorset Daisy of Breidablik 129543—H. J. Krebs to James B. Robertson, Malvern, Pa.
Duchess of Chene Farm 137127 (Imp.)—John S. Ames to C. W. Barron, Cohasset, Mass.
Duchess Sandy of Kenilworth 137510—Fred Drew to Wittig & Drew, McLean, Va.
Duke's Ellis of Spring City 35863—E. E. Osborn & Sons to Arthur A. Satterlee, Independence, Iowa
Dumpy's Rose 145005—D. H. Looney to Homer Mason, Tillamook, Oregon
Early Rose of Dudley 154634—Solarek & Son to Clayton G. White, Stow, N. Y.
Edna Nerio 51357—George L. Taft to J. Frank Donahue, Grafton, Mass.
Effie of Idle Hours 154079—W. W. Fennell to J. J. McDaniel, Cornwell, S. Car.
Effie of Idle Hours 154079—J. J. McDaniel to Mrs. Eva R. Burkette, Dalzell, S. Car.
Elms Lassie 141911—Clifford V. Brokaw to Harvey C. Craft, Glen Cove, L. I., N. Y.
Elmway's Hazel 119207—H. J. Hefter to Mrs. Lucy J. Goodman, Arcadia, Mo.

Elsie of Alvadean 151420—M. W. Perry to E. H. Kiesling, Jefferson, Wis.
Elsie of Hylsted 85091—Warren D. Howe to Clarence E. Hewes, Poultney, Vt.
Elsir's Lora 101341—W. J. Dawson to H. W. Griswold, West Salem, Wis.
Emily's Rosebud 154177—Mrs. Carrie Calloway to A. W. Bean, Forestville, Md.
Enda's Coronation 98887—H. J. Krebs to James B. Robertson, Malvern, Pa.
Eotah 2d 116221—Archie L. Carver to E. G. Geske, Redwood Falls, Minn.
Erna of Alvadean 151415—M. W. Perry to E. H. Kiesling, Jefferson, Wis.
Esther of Glencoe 144540—C. E. Blodgett to William Schnell, Norwalk, Wis.
Etna of Mound City 84268—Bragg & Banfield to N. F. Banfield, Austin, Minn.
Etta of Reedhurst 154378—M. L. Reed to M. M. Hollingsworth, Landenberg, Pa.
Evalon Farm's Fern 154017—Hiram High to Mrs. Lon Bayless, Convoy, Ohio
Fair Oaks Bethy 81844—Bragg & Banfield to N. F. Banfield, Austin, Minn.
Fair Oaks Cherry 84816—Bragg & Banfield to N. F. Banfield, Austin, Minn.
Fair Oaks Contrast 91492—Armand P. Rather to Henry Herman, Antioch, Ill.
Fair Oaks Gypsy 135346—Armand P. Rather to F. J. Rueping, Fond du Lac, Wis.
Falcon's Bellflower 80195—Nathan D. Dodge Shoe Co. to Sunshine Farms Trust, Newbury, Mass.
Fancy of Overland View 37246—James M. Buchanan to T. F. Patterson, Grove City, Pa.
Fannie's Prize of Orford 137904—A. S. Graybill to R. B. Wildman, Leesburg, Va.
Fannie's Prize of Orford 137904—R. B. Wildman to Perry B. Claski, Vienna, Va.
Farview Sonora 147638—E. L. Berg to Fred Wenzel Evansville, Wis.
Fascination of Chesney 77271—J. A. Bush to R. H. Gentry, Amarillo, Texas
Fascination of Easton 102675 (Imp.)—Nathan D. Dodge Shoe Co. to Sunshine Farms Trust, Newbury, Mass.
Fanchette 136249—Adaline E. Wheeler to B. Austin Cheney & Walter A. Cook, Litchfield, Conn.
Fawn of Claremont 106320—L. D. Smith to W. H. Rapson, Corona, Calif.
Fennell's Adella's Maid 143504—J. J. McDaniel to E. R. Moore, Dalzell, So. Car.
Fennell's Uneda 143506—J. J. McDaniel to M. L. Moore, Dalzell, S. Car.
Fern Hold en of Cuyuna 58355—C. L. & L. M. Arnold to C. L. Arnold, Eden Valley, Minn.
Fern of Crystal Pond 110092—Charles Hoefle to H. A. Sherman, Auburn, N. Y.
Flirt of Sarnia 87351 (Imp.)—Charles L. Hill to F. J. Rueping, Fond du Lac, Wis.
Flora Beauty T. of Fox Hill 152161—Benjamin S. Strang to Will L. Smith, Stillwater, N. Y.
Flora Girl of Fox Hill 152160—Benjamin S. Strang to Will L. Smith, Stillwater, N. Y.
Flora of Navarino 115201—George O. Lucia to Harry W. Lewis, Wayne, Pa.
Flora of Trout Brook 76992—Mrs. Jennie W. O'Brien to Luther Emerick, Saugerties, N. Y.
Flora of Trout Brook 76992—John McKeefrey to Mrs. Jennie W. O'Brien, West Camp, N. Y.
Floretta of Navarino 134093—George O. Lucia to Harry W. Lewis, Wayne, Pa.
Florham Goodwill 117861—J. L. Hope to Mr. & Mrs. Paul Moore, Convent, N. J.
Florham Justina 93433—Harry B. Shenk to David Stoltzfus, Elverson, Pa.
Florham Songstress 136706—I. A. Cassel to Frank M. Schofield, Pikesville, Md.
Florinus of Valley View 87264—H. Hayward to Chester H. Cullen, West Grove, Pa.
Florinus of Valley View 87264—Chester H. Cullen to H. M. Leinbach, Douglassville, Pa.
Flossy Sherwood of Bon Ayre 112950—W. A. Dunmire to E. G. L. Harbour, Lawrence, Kansas
Folly Laura 76254—F. J. Rueping to Henry Hermann, Antioch, Ill.
Fondness of Sarnia 73761 (Imp.)—C. E. Blodgett to H. P. Knorr, Marshfield, Wis.
Foremost's Beautiful Bertha 145518—J. Carlton Courter to Caumsett Farm, Huntington, N. Y.
Foremost's Beautiful Bonnibelle 146803—J. Carlton Courter to Caumsett Farm, Huntington N. Y.
Frances Ford of Maple Farm 103772—Nelson H. Howe to Lester Conrad, Marathon, N. Y.
Frances Glenwood of Paradise 136535—Leonard B. Ensor to J. Kellogg Smith, Chestertown, Md.
Freesia's Dawn 71936—George O. Lucia to Harry W. Lewis, Wayne, Pa.
Freia of Navarino 124665—George O. Lucia to Harry W. Lewis, Wayne, Pa.
Gala Beauty of the Glen 61396—Mrs. George W. Handy to Edmund H. Sears, Wayland, Mass.
Galore's Daisy 151441—Clarence H. Mackay to Dorothy E. Cadwalader, Wayne, Pa.
Genea Kohinoor Crossways 139349—Crossways Farm Co., Inc., to J. L. Creger, Glade Spring, Va.
General Bay's Lizette 78092—H. Hayward to Chester H. Cullen, West Grove, Pa.
General Bay's Lizette 78092—Chester H. Cullen to W. E. Wright, Akron, Ohio
General's Gloria 89771—H. Hayward to Chester H. Cullen, West Grove, Pa.
General's Gloria 89771—Chester H. Cullen to W. E. Wright, Akron, Ohio
Georgiana of Stratford 71549—Drew Ten Broeck to E. P. Crain, McLean, Ill.
Gerna of Valley View 87388—H. Hayward to Chester H. Cullen, West Grove, Pa.
Gerena of Valley View 87388—Chester H. Cullen to W. E. Wright, Akron, Ohio
Gilea of Longview 70086—Alex Shields to L. W. Dean, Waltham, Mass.
Gipsy Bell's Favorite 151844—Walter Knilans to M. S. McIntyre, Hawkeye, Iowa
Glen's Clover Blossom 36041—S. L. Tone to B. Trilecz, Canonsburg, Pa.
Glenwood Rose of Wayside 146629—A. B. Arneson & Son to Henry Buchanan, Arkansaw, Wis.
Glenwood's Patricia 67385—Est. Sanford H. Boice to Richard E. Field, Conway, Mass.
Golden Beauty of Maple Grove 76415—Mrs. M. T. Bober to J. L. Simpson, Hartford, Mich.
Golden Glow of Camp Run 121142—Mrs. E. S. Stamm to Grant H. Goehring, New Brighton, Pa.
Golden Glow of Reedhurst 154384—Howard C. Patton to M. L. Reed, Coal Valley, Pa.
Golden Noble's Dorothy of Waddington 61701—E. W. Oglebay to West Liberty Normal School, West Liberty, W. Va.
Golden Princess Catherine 154256—Fred H. Roper to Louis McL. Merryman, Sparks, Md.
Goldenrod of Greenmeadows 109531—F. J. Rueping to William Larsen Canning Co., Green Bay, Wis.
Goldenrod's Easter's May 79180—Frank A. Slocum to John H. Brewster, West Cornwall, Conn.
Golden Secret's Nell 152214—M. L. Reed to R. G. Hynicka, Lebanon, Pa.
Golden Secret's Spottie 152215—M. L. Reed to D. A. Morrow, Tyrone, Pa.
Golden Secret's Virginia 152217—M. L. Reed to M. M. Hollingsworth, Landenberg, Pa.
Golden Secret's White Face 152216—M. L. Reed to M. M. Hollingsworth, Landenberg, Pa.
Goldie of Burns Hill Farm 131561—Percy W. Richardson to John Tanch, Dracut, Mass.
Grace of Sterling Farm 99379—Charles M. Brown to Walter C. Brown, Lincoln, Va.
Grassmere's Jennie's Queen 151469—George A. Van Horn to Clark & Jackson, Vesper, Wis.
Greyholme Dolly 154251—U. A. Woodbury II. to C. Prescott Knight, Providence, R. I.
Gypsy of Calumet 76964—Bragg & Banfield to N. F. Banfield, Austin, Minn.
Hallie's Honey-Dew 77518—E. R. Downs to Walter J. Robertson, Auburn, N. Y.
Harbor Hill Floss 106691—Clarence H. Mackay to W. G. Bond, Cockeysville, Md.
Helen of Glencoe 2d 154615—C. E. Blodgett to Andrew Esser, Marshfield, Wis.
Helen of Lonsdale 147234—E. T. Stewart to J. H. Stewart, Clear Lake, Wis.
Hilda of Elmwood 64876—C. W. Worrall to Rudolph S. Fried, Katonah, N. Y.
Hilda's Vesta 84593—A. D. Morse to Lambert Cooke, Windham, N. Y.
Hillrose Adora 109942—Bertle Wind to The University of Wyoming, Laramie, Wyo.
Homestead Larena 154092—A. O. McAllister to Jamison Bros., Appleton, Wis.
Homewood Frederick's Lilly 154303—Est. G. A. Lunz to Paul Roehrig, Topsham, Maine
Honey of Alvadean 151426—M. W. Perry to E. H. Kiesling, Jefferson, Wis.
Hope of Emerson Farm 107764—Adaline E. Wheeler to B. Austin Cheney & Walter A. Cook, Litchfield, Conn.
Hope of Stonecliff 3d 54929—Alex Shields to L. W Dean, Waltham, Mass.
Hunguets Milady 150690 (Imp.)—Gordon Hall to Mrs. W. H. Luden, Reading, Pa.
Hyland Beauty 154184—Oscar Holm to Joe Hyland, Oconto Falls, Wis.
Ida Dawn 71514—Martin Tange to A. J. Springer, Wyndmere, N. Dak.
Idalade's Naomi 151843—Walter Knilans to M. S. McIntyre, Hawkeye, Iowa
Imperator's Fancy of Winetka 135034—F. B. Naylor to Frank B. Beyer, San Ysidro, Calif.
Inez Queen Mary of Anoka 48613—Bragg & Banfield to N. F. Banfield, Austin, Minn.
Ione of Sunny Slope 107021—W. A. Dunmire to E. G. L. Harbour, Lawrence, Kansas
Ione's Lawrence Girl 132570—W. A. Dunmire to E. G. L Harbour, Lawrence, Kansas
Irene Genty 2d 114474—Archie L. Carver to S. A. Wittwer, Redwood Falls, Minn.
Irene Genty 3d 130330—Archie L. Carver to H. F. Beckman, Redwood Falls, Minn.
Irene Genty 4th 144536—Archie L. Carver to W. F. Merrill, Winnebago, Minn.
Irene's Jewel of Galway 100031—Paula Frank to Franklin M. Street, Holyoke, Mass.
Iris of Streverling Farms 146134—A. W. Bragg to N. F. Banfield, Austin, Minn.
Isabelle of the Evergreen 142329—Gustav Timmel to F. E. Fox, Waukesha, Wis.
Isabelle of Wood Homestead 102917—A. W. Wood to Est. E. C. Dickinson, Troy, Pa.
Itchen's Lass of Mapleview 120911—E. W. Oglebay to Lawrence Milliken, Wellsburg, W. Va.
Ivy of Chateau L'Etocq 115957 (Imp.)—Est. F. S. Peer to Mrs. W. H. Luden, Reading, Pa.
Jacqueminot's Corporal's Delight 144565—W. E. Harrington to Frank Silker, Hector, Minn.
Jane of Seneca 154082—Est. R. A. Baxter to John A. McSparran, Furniss, Pa.
Janicedale 61008—W. B. Moulton to Edward N. Colburn, New Boston, N. H.
Janie May 152874—J. J. McDaniel to W. W. Moore, Dalzell, S. Car.
Jeanette III. of Penrose 143217 (Imp.)—Gordon Hall to Mrs. W. H. Luden, Reading, Pa.
Jeanette of Tonydale 53012—Lewis A. Toan to William E. Leffingwell, Watkins, N. Y.
Jean of Wayland 88616—Rowan Guernsey Farms Inc., to Cecil E. Fellers, Prosperity, S. Car.
Jennie May of Idle Hours 143508—J. J. McDaniel to E. R. Moore, Dalzell, S. Car.
Jessie of Mountain Glen 121961—Herbert E Ayres to H. Robertson, Mohawk, N. Y.
Jethro's Butter Girl's Bess 81721—Louis McL. Merryman to J. C. Penney, Hopewell Junction, N. Y.
Jewel Breeze 89545—J. W. Van Eaton to Raymond Hopping, Waynesville, Ohio
Jeweller's Annetta 150247—M. L. Reed to Mrs. Mary E. Laughlin, Sewickley, Pa.
Jeweller's Pet 150250—M. L. Reed to W. S. Sheehan, London Grove, Pa.
Jollie Yeksa Armstrong 149663—E. T. Stewart to J. H. Stewart, Clear Lake, Wis.
Juanita of Riverside 154182—Mrs. Etta Knight to John Lankhaar, Lynden, Wash.
Judith of Broadacres 108654—Keith B. Wentworth to F. C. Strout, East Corinth, Maine
Julia Grand of Lakeview 63286—W. J. Stockwell & Son to A. J. Edminster, Holcombe, Wis.
Julia's Silvy of Maple Leaf 121322—W. J. Stockwell & Son to August Bucholz, Holcombe, Wis.
Julia Starlight of Pleasant View Farm 102928—Philo Lang to A .M. Ellis, Leonardo, N. J.
Juliette Sequel of Spring Farm 97148—Mitchell & Hastings to Ross Karr, Fredericksburg, Ohio
Juliette Sequel of Spring Farm 97148—Ross Karr to Charles J. Doll, Frederick, Md.
June Belle of Maple Row 55831—Mrs. M. T. Bober to J. L. Simpson, Hartford, Mich.
June Rose of Pleasant View Farm 80352—Philo Lang to A. M. Ellis, Leonardo, N. J.
Justice May King's Bessie 127521—A. W. Bragg to N. F. Banfield, Austin, Minn.
Justice May King's Lassie 123555—A. W. Bragg to N. F. Banfield, Austin, Minn.
Justice May King's Mabel 127520—A. W Bragg to N. F. Banfield, Austin, Minn.
Justice May's Pearl 122672—A. W. Bragg to N. F. Banfield, Austin, Minn.
Justice May King's Rose 127522—A. W. Bragg to N. F. Banfield, Austin, Minn.
Karnac Emerald 139468—Ingalls Farm Co. to Mrs. Lucy J. Goodman, Arcadia, Mo.
Karnac Fairy Queen 139466—Ingalls Farm Co. to Mrs. Lucy J. Goodman, Arcadia, Mo.
Kathleen Perfection 136704—J. L. Hope to H. M. Lord, Cockeysville, Md.
King's Bright Eyes 151796—H. J. Krebs to Frank J. Hoen, Glyndon, Md.
King's Lady Lola 125201—J. T. Harness to William Larsen Canning Co., Green Bay, Wis.
King's Pearl's Dot 145173—M. L. Reed to R. G. Hynicka, Lebanon, Pa.
La Belle's Jessie of Todwood 85432—T. C. Faley to W. B. Stringfellow, Chester, S. Car.
La Belle's Jessie of Todwood 85432—W. B. Stringfellow to W. J. David, Dillon, S. Car.
Lady Bell of Cottage Hill 113525—Mitchell & Hastings to Ross Karr, Fredericksburg, Ohio
Lady Bell of Cottage Hill 113525—Ross Karr to Charles J. Doll, Frederick, Md.
Lady Bess of Verdun 95104 (Imp.)—Clarence Rouch to Levi C. Myers, Lapaz, Ind.
Lady Elizabeth of Oketo 105768—W. A. Dunmire to E. G. L. Harbour, Lawrence, Kansas
Lady Flora des Fontenelles 150688 (Imp.)—Gordon Hall to Mrs. W. H. Luden, Reading, Pa.
Lady Flora of Oaklawn 72267—John T. McKnight to B. Austin Cheney & Walter A. Cook, Litchfield, Conn.
Lady Ione 58709—G. C. Gates to Hubbard Bros., Saint Albans, Vt.
Lady Jeannette of Highland Springs 154523—Mitchell & Hastings to Ross Karr, Fredericksburg, Ohio
Lady Jeannette of Highland Springs 154523—Ross Karr to Charles J. Doll, Frederick, Md.
Lady Josie of Miller Hill 110398—Nathan D. Dodge Shoe Co. to Sunshine Farms Trust, Newbury, Mass.
Lady Margaret of Blue Ridge 88925—H. B. Weber to F. T. Fiery, Clear Spring, Md.
Lady Margaret of Blue Ridge 2d 124066—H. B. Weber to F. T. Fiery, Clear Spring, Md.
Lady May of Lakeview 41990—C. L. & L. M. Arnold to C. L. Arnold, Eden Valley, Minn.
Lady Nancy of Sidling Hill Farm 89425—M. L. Reed to W. S. Sheehan, London Grove, Pa.
Lady Nellie of Winetka 145841—F. B. Naylor to Frank B. Beyer, San Ysidro, Calif.
Lady of High Point 90416—Clarence H. Mackay to W. E. Wright, Akron, Ohio
Lady of Lyndanwalt 41355—Est. Edwin P. Baugh to Clarence H. Mackay, Roslyn, N. Y.
Lady Rosela of Mooresville 148439—S. W. Miller to William Rawlings, Sandersville, Ga.
Lady Teasel 100249—E. E. Osborn & Sons to Arthur A. Satterlee, Independence, Iowa
Lady White of the Raies 115945 (Imp.)—Gordon Hall to Mrs. W. H. Luden, Reading, Pa.
Langwater Gypsy Queen 126413—Nathan D. Dodge Shoe Co. to Sunshine Farms Trust, Newbury, Mass.
Langwater Paysanne 76589—John S. Ames to J. C. Penney, Hopewell Junction, N. Y.
Laura Gold 48714—Archie L. Carver to Eustis Olson, Ivanhoe, Minn.
Laurel of Maple Farm 103774—Nelson H. Howe to Lester Conrad, Marathon, N. Y.
Laurel's Queen Thelma 144251—Walter Knilans to W. S. Thorn & Son, Fredericksburg, Iowa
Lavanton's Lady 137354—Nathan D. Dodge Shoe Co. to Sunshine Farms Trust, Newbury, Mass.
Ledgewood's Folly Lady 109424—T. D. Salley & Son to Ray Moody, Cornville, Maine
Ledgewood's Vivandiere 109423—T. D. Salley & Son to Ray Moody, Cornville, Maine

Lee Rocher's Pearl 102765—James B. Robertson to H. M. Leinbach, Douglassville, Pa.
Leila's Loraine of Seneca 154081—Est. R. A. Baxter to John A. McSparran, Furniss, Pa.
Lena Eglantine of Big Tree Farm 101197—Mrs. Elizabeth F. Rieger to John G. Clymer, Smithtown, Pa.
Lena R. of Orchard Hill 148125—Fred W. Clark & Son to Walter G. McIntosh, Churchville, N. Y.
Lewellen of Springvista 45288—A. A. Peterson to John Frederickson, Blair, Wis.
Libby of Hillview 2d 139478—W. J. Herman to I. J. Erickson, Black River Falls, Wis.
Liddie of Kewaunee 66415—H. J. Ihlenfeld to Constant Paul, Luxembourg, Wis.
Lightning's Peggy O'Neil of Fair View 153999—D. E. & Ella A. Eustis to Ernest A. Rutherford, Lisbon, N. Y.
Lily of Streverling Farms 149350—A. W. Bragg to N. F. Banfield, Austin, Minn.
Lily of Wyldwood 43320—J. F. Beam to J. F. Gilchrist, Bullock Creek, S. Car.
Lily Roberts III. 74517 (Imp.)—R. L. Peden to J. M. Berry, Pelzer, S. Car.
Lily's Agatha June 152049—William E. M. Windsor to E. E. Hardy, Farmersville, N. Y.
Lima of Genoa 62353—F. X. Malin to Emil S. Hanson, Genoa, Wis.
Lissie Frazier 49156—A. E. Bobbitt to H. H. Bullock, Creedmoor, N. Car.
Lively Belle of Idle Hours 143505—J. J. McDaniel to M. L. Moore, Dalzell, S. Car.
Lizette of Alvadean 151419—M. W. Perry to E. H. Kiesling, Jefferson, Wis.
Lizette of Middle Farm 64523—A. G. Cobourn to C. W. Biles, Randolph, Ohio
Lizzie of Pleasant View Farm 95980—Philo Lang to Sam Fitzpatrick, Kirby, Vt.
Locust Blossom 136705—J. L. Hope to G. B. Fenwick, Glyndon, Md.
Lodestar's Lily of Langwater 137118 (Imp.)—John S. Ames to C. W. Barron, Cohasset, Mass.
Lola of Springwater 55105—W. B. Tousey to C. E. Dudley, Meridian, N. Y.
Loma Girl of Winetka 132303—F. B. Naylor to Frank B. Beyer, San Ysidro, Calif.
Lone Pine Valentine 75853—Walter L. Bemiss to Wilson M. Powell, Old Chatham, N. Y.
Lorraine Langloise 92616—William H. Fernald to Frank H. Decker, Afton, N. Y.
Lottie of Alvadean 151427—M. W. Perry to E. H. Kiesling, Jefferson, Wis.
Louisa of Willow Brook 76282—J. Merryman Black to Wilson C. Poole, Sellman, Md.
Louise of Woodend 32962—G. C. Schmidt to Frank O. Carlson, Chisago City, Minn.
Lucy's Baby of Guernsey Hill 92298—Dan F. Coombe to F. E. Fox, Waukesha, Wis.
Lucy Bell Carlton of Maplewood 55631—F. A. Hoyt to Ole N. Stoen, Barnesville, Minn.
Lucy of Lonsdale 149664—E. T. Stewart to Percy Cronk, Clear Lake, Wis.
Lula Dandelion 133264—Archie L. Carver to Susie Rose, Mankato, Minn.
Luna's Searchlight of Tristram Farm 154642—G. R. Ingalls to Tristram Farm Company, Eau Claire, Wis.
Mabel of Evergreen Farm 131192—Dan F. Coombe to F. E. Fox, Waukesha, Wis.
Mabel of Poplar Valley 153993—Charles S. Rouch to D. G. Palmer, Warren, Ind.
Mable of Chesney Farms 83383—J. A. Bush to R. H. Gentry, Amarillo, Texas
Mable of The Dudley 154636—Solarek & Son to M. H. Connelly, Ashville, N. Y.
Ma Carriere Doreen of Langwater 137097 (Imp.)—John S. Ames to C. W. Barron, Cohasset, Mass.
Ma Carriere Sea Belle of Langwater 137102 (Imp.)—John S. Ames to C. W. Barron, Cohasset, Mass.
Madeline of Hylsted 85089—Warren D. Howe to Clarence E. Hewes, Poultney, Vt.
Madge M. of Orchard Hill 148126—Fred W. Clark & Son to Hornburg & Slayton, Ira, N. Y.
Maid of Glencoe 2d 154614—C. E. Blodgett to H. P. Knorr, Marshfield, Wis.
Maple Brook's Hope 109312—H. F. Boeckman to Mr. & Mrs. J. J. Lan, Oregon City, Oregon
Maple Brook's Thanksgiving Babe 114734—H. F. Boeckman to Mr. & Mrs. J. J. Lan, Oregon City, Oregon
Maple Glen Katherine Ridgeway 84544—U. A. Woodbury II. to C. Prescott Knight, Providence, R. I.
Maple Glen Katherine Ridgeway 2d 112242—L. L. Coggshall to Fred Westover, Auburn, N. Y.
Maple of Rockville 81190—George F. Mattes to Joseph J. Geiser, Chilton, Wis.
Marcella of Homestead 43608—Bragg & Banfield to N. F. Banfield, Austin, Minn.
Marie of Ganasadaga 143481—W. E. Mills to Wallace Sayer, Marcellus, N. Y.
Marion of Summer Hill 69434—Charles C. Greer to County of Cambria, Ebensburg, Pa.
Mar's Sequel of Claremont 75832—L. D. Smith to W. H. Rapson, Corona, Calif.
Mar's Sequel of Claremont 75832—W. H. Rapson to W. M. Molyneaux, Chino, Calif.
Martha's Ruby Sequel 73077—A. W. Bragg to N. F. Banfield, Austin, Minn.
Mary Ann of Dupont 93776—C. Irving Peterson to O. G. Clark & Co., West Salem, Wis.
Mary Rose of Woodend 77753—J. L. Hope to W. E. Wright, Akron, Ohio
Mary's Annie B. of Seneca 154080—Est. R. A. Baxter to John A. McSparran, Furniss, Pa.
Masher's Governess of Lawndale 88993—J. A. Bush to R. H. Gentry, Amarillo, Texas
Maxine's Daisey 147967—T. P. Johnson to Alex Shields, North Craftsbury, Vt.
May-belle of Downer Hall Farm 127760—F. J. Rueping to Edward C. Clark, Cedar Rapids, Iowa
May Day's Clover Blossom 151182—S. L. Tone to B. Trilecz, Canonsburg, Pa.
Mayday's Nanyette 146008—S. L. Tone to B. Trilecz, Canonsburg, Pa.
Mayflower's Goldie 58574—H. C. Lieske to E. J. Himmelman, Mankato, Minn.
May King's Adelaide 120217—A. W. Bragg to N. F. Banfield, Austin, Minn.
May King's Fairy of Waukesha 91493—F. E. Fox to Howard S. Bradley, Momence, Ill.
May King's Hope of Pomeroy 83816—M. T. Phillips to W. E. Wright, Akron, Ohio
May L. 67208—M. J. Grimes & Bro. to Charles E. Patton, West Grove, Pa.
May Rose Daisy of Lily Dale 135948—A. W. Williams to Harold D. Gleason, Meadville, Pa.
May Rose Lady Jane 142982—Charles B. Plummer to I. C. Blandy, Greenwich, N. Y.
May Rose of Cresco 147909—C. H. Gillian to B. W. Kilgord, Jr., Raleigh, N. Car.
May Rose Red 142981—Charles B. Plummer to I. C. Blandy, Greenwich, N. Y.
May Rose Sweetheart of Gaastra 150780—Joe Perlongo to Henry Donnini, Iron River, Mich.
May Rutila 154255—Alvin Greif to H. M. Leinbach, Douglassville, Pa.
My Star of Highway 135364—John W. Little to Henry Hobart Bay, Pylesville, Md.
Meadowland Milk Maid 145447—B. Austin Cheney & Walter A. Cook to Mrs. John Z. Lowe, Cannondale, Conn.
Meadowland Milk Maid 145447—Mrs. John Z. Lowe to Rollin S. Woodruff, Guilford, Conn.
Memory's Gift of Iowanola 89177—Sara Bradley to William P. Stubbs, Des Moines, Iowa
Mignonee's Pauline of Van Wert 146358—Forest S. Schaffer to Samuel Drake, Reading, Mich.
Mignonnette's Little Rose 94523—Henry D. Cassel to H. M. Leinbach, Douglassville, Pa.
Mignot's Dairymaid of Lakeside 76304—E. E. McGrew to Thomas E. Abbott, Dassel, Minn.
Miriam of Walnut Grove 2d 79980—T. W. & I. W. Roberts to J. Gibson McIlvain, East Downingtown, Pa.
Miss Somo of Pine Forest 154297—W. S. Wilber to Joseph W. Wilber, Tomahawk, Wis.
Mixter Farm Bernice 124201—Est. George Mixter to George H. Timmins, Ware, Mass.
Mixter Lady 106017—Est. C. H. Ellsworth to George H. Timmins, Ware, Mass.
Molly May of Fern Ridge Farm 89804—Alvin Grey to H. M. Leinbach, Douglassville, Pa.
Molly of Deronda 2d 139479—W. J. Herman to I. J. Erickson, Black River Falls, Wis.
Molly of The Dudley 154637—Solarek & Son to M. H. Connelly, Ashville, N. Y.
Molly of Wildwood 153369—Alex L. Dommerich to James Palmer, Bedford, N. Y.
Molly Sunbeam 149279—Rusk County Farm to E. F. Brainard, Bruce, Wis.
Monogram's Queen of Mapledale 154257—Fred H. Roper to Louis McL. Merryman, Sparks, Md.
Moonlight's Daisy Moon 107734—P. C. Bertelsen to John Elliott, Milltown, Wis.
Myrtle May of Mara Alva 152189—A. C. Ramseyer to W. E. Wright, Akron, Ohio
Mysie's Jane of Claremont 75833—L. D. Smith to A. D. Bowman, Riverside, Calif.
Myssie's Laurel Queen 144252—Walter Knilans to W. S. Thorn & Son, Fredericksburg, Iowa
Nana of Inverness 73092—A. W. Hargrave to E. C. Fahrney, Oshkosh, Wis.
Nancy Jane of Colebrook 107562—M. Shallow to Elmer Gould, Colebrook, N. H.
Nancy of Reedhurst 154380—M. L. Reed to W. S. Sheehan, London Grove, Pa.
Nancy of Wildwood 151384—Alex L. Dommerich to James Palmer, Bedford, N. Y.
Neanietta's Sunbeam of Breezy Bank 92347—Thomas Smith to Harley R. Ball, Galien, Mich.
Nedelka 54262—F. A. Davis to Glenchester Farms, Inc., Wyebrook, Pa.
Nedelka's Queen of the May 75968—F. A. Davis to Glenchester Farms, Inc., Wyebrooke, Pa.
Nedra Hambro 104633—W. W. Burdick to D. O. Brant, Owensmouth, Calif.
Nellie of Irvin Place 150121—William L. Christian to Charley Hawkins, Granger, Ind.
Nemea Masher's Dew Drop 147005—J. M. Williard & Son to R. L. Williamson, Winston-Salem, N. Car.
Nepaul's Fernwood Maid 142991—Delmont Norton to Palmer N. French, Solon, Maine
Nicola of Orchard Hill 148120—Fred W. Clark & Son to Hart & Newman, Churchville, N. Y.
Noble's May Carnation of Bear Lake 154399—George Damken to L. E. Jones, Port Arthur, Ontario, Canada
Nora of the Gree 21032 (Imp.)—Mrs. F. D. Metzger to Albert Shaw, Sterling, Va.
Norma of Old Orchard 106617—J. R. Clancy to Henry Evans, Skaneateles, N. Y.
North Shore Princess 118718—Clifford V. Brokaw to Harvey C. Craft, Glen Cove, L. I., N. Y.
Nyla Rose of Waukesha 154137—Gustav Timmel to F. E. Fox, Waukesha, Wis.
Oakwood Jess 3d 29478—Will Huddleston to Conrad Brandan, Wilton, Wis.
Ohio's May Adora 148388—Ohio State University to O. E. Hartley, Osborn, Ohio
Opal of Streverling Farms 149658—Bragg & Banfield to N. F. Banfield, Austin, Minn.
Orine of Hamilton Echo 154138—H. B. Hamilton to W. H. Hamilton, Edgemoor, S. Car.
Pacific's Glen Ellen 137871—C. S. Rasmussen to Nick Bruhn, Bloomfield, Calif.
Pacific's Jessette 137869—C. S. Rasmussen to Fred Bruhn, Bloomfield, Calif.
Pacific Prudence 137873—C. S. Rasmussen to Nick Bruhn, Bloomfield, Calif.
Palotterie's Rose of Langwater 137114 (Imp.)—John S. Ames to C. W. Barron, Cohasset, Mass.
Pandora of Daisy Farm 154091—George G. Hopkins, Jr., to Charles W. Dolle, North Adams, Mass.
Pansy of the Country Hospital 150685 (Imp.)—Gordon Hall to Mrs. W. H. Luden, Reading, Pa.
Patience Masher 131291—W. E. Harrington to Frank Silker, Hector, Minn.
Patricia's Antonia 96397—Est. Sanford H. Boice to Richard E. Field, Conway, Mass.
Pauline of Willowdale Farm 73468—F. A. Lindsay to R. E. Hammond, Winchester, N. H.
Pearl's May Queen Glenwood 103299—Eugene M. Long to C. D. Stukey, Howe, Ind.
Pearl's Queen of Brookside 122477—A. J. Plowman to Frank Hoppe, Hatley, Wis.
Pergue's Beda Cottie 152726—W. H. Dupee to Ferdinand E. Kiefhaber, Lankershim, Calif.
Pergue's Mayma 152727—W. H. Dupee to James A. Ashby, Duarte, Calif.
Pergue's Miss Annabell 87762—F. T. Lovelock & Sons to Joe C. Schrock & Sons, Flanagan, Ill.
Pergue's Nantaska 152725—W. H. Dupee to James A. Ashby, Duate, Calif.
Pergue's Pretoria Lassie 152728—W. H. Dupee to W. E. Bush, Covina, Calif.
Pet of Golden Glow 55647—M. L. Reed to W. S. Sheehan, London Grove, Pa.
Planet's Primrose 154396—W. W. Wells to Charles Homburg, Ira, N. Y.
Plum of Pine Hill 85283—J. A. Bush to R. H. Gentry, Amarillo, Texas
Polly Ann of Maple Farm 88646—Nelson H. Howe to Lester Conrad, Marathon, N. Y.
Pollyanna of Guernsey Farm 125341—George C. Clark to Norfolk County Agricultural School, Walpole, Mass.
Polly of Bennington 125691—F. L. Irish to E. Giddings, Traverse City, Mich.
Polly of Chesney Farms 83387—J. A. Bush to R. H. Gentry, Amarillo, Texas
Polly of Kewaunee 47538—H. J. Ihlenfeld to Constant Paul, Luxembourg, Wis.
Polygala Betty Jane 148425—J. H. Greg to A. A. Thompson, Uniontown, Pa.
Pretty Dolly of Winetka 132302—F. B. Naylor to Frank B. Beyer, San Ysidro, Calif.
Pride H. of Orchard Hill 86106—Fred W. Clark & Son to Ralph A. Jackson, Churchville, N. Y.
Pridella of Balmoral 95098 (Imp.)—Lawrence Rouch to Levi C. Myers, Lapaz, Ind.
Pride's Dot of Orchard Hill 148124—Fred W. Clark & Son to Hart & Newman, Churchville, N. Y.
Pride's Golden Lassie 150251—M. L. Reed to Mrs. Mary E. Laughlin, Sewickley, Pa.
Pride's Rose of Broad Vista 69550—Morrill Bros. to Arthur G. Gilman, Kezar Falls, Maine
Primrose of Lonsdale 117903—E. T. Stewart to T. R. Stewart, Clear Lake, Wis.
Primrose Pontrifex of Hickory Heights 151956—George D. Britts to Benjamin Forbell, Montrose, Minn.
Primrose Pride of Maple Nook 154000—D. E. & Ella A. Eustis to Ernest A. Rutherford, Lisbon, N. Y.
Princep's Flora of Bon Ayre 154513—H. W. Wigman to Archie Scott, Northport, Mich.
Princess of Alvadean 151423—M. W. Perry to E H. Kiesling, Jefferson, Wis.
Princess Valentine of Dun Mor 83837—Hamilton Amoss to W. E. Wright, Akron, Ohio
Princess Wanna Ford of Fairview Farm 124271—W. H. Fernalld to Frank H. Decker, Afton, N. Y.
Priscilla Pontrifex of Hickory Heights 149471—George D. Britts to Benjamin Forbell, Montrose, Minn.
Queen Marie of Auburn 99151—B. H. Wallingford to Hatch Bros., Auburn, Maine
Queen of Kewaunee 73936—H. J. Ihlenfeld to Constant Paul, Luxembourg, Wis.
Queen of Riverland 3d 108045—George Rice to Est. A. D. Potter, Greenfield, Mass.
Queen of Riverland 5th 138080—George Rice to Est. A. D. Potter, Greenfield, Mass.
Queen of Wild Farm 95991—Gust Kroseman to Arnold C. Rienke, Rock Elm, Wis.
Quincey of The Quirk Farms 144854—H. W. Wigman to Scott & Elliott, Northport, Mich.
Raider's Fancy of Waddington 68470—Harry S. Jenkins to Frank J. Hoen, Glyndon, Md.
Raider's Gronette of Waddington 76062—E. W. Oglebay to West Liberty Normal School, West Liberty, W. Va.
Raider's Rose of Riderwood 145248—Harry S. Jenkins to J. M. Dozier, Newport News, Va.
Raritan's Emily Darling 109689—M. T. Phillips to Dorothy E. Cadwalader, Wayne, Pa.
Rebecca of Broadacres 110253—Keith B. Wentworth to F. C. Strout, East Corinth, Maine
Red Pharaon's Hilda's Skeezix 150581—Edwin E. Baum to Reginald J. Drake, Potsdam, N. Y.
Reed's Marshall's Topsie 135947—A. W. Williams to Harold D. Gleason, Meadville, Pa.
Regina's Rosalind 119517—Charles A. Peterson to O. G. Clark & Co., West Salem, Wis.
Rex's Anne of Cass 154077—W. D. Kahler to F. J. Schlueter, Perrinton, Mich.
Rex's Ella of Cass 154078—W. D. Kahler to E. Hayden Baher, Perrinton, Mich.

Richesse of Gold of Chene Farm 66035 (Imp.)—Nathan D. Dodge Shoe Co. to Sunshine Farms Trust, Newbury, Mass.
Ridgeway's Coronation 125978—H. J. Krebs to James B. Robertson, Malvern, Pa.
Ridgeway's Enda 125977—H. J. Krebs to James B. Robertson, Malvern, Pa.
Rilma Girl of Sunnygables 152734—H. E. Babcock & B. N. Millard to J. R. Clancy, Syracuse, N. Y.
Ripple-Water Meadow Lark 132849—Ernest O. Herbert to John Sutter & Son, Fountain City, Wis.
Rockingham's Garnet 100851—Daniel G. Tenney to Edward Wigglesworth, Topsfield, Mass.
Rodie of Pine Hill 91648—E. A. Black & Sons to E. C. Lowry, Stanton, Mich.
Rodie's Model of Pine Hill 154294—E. A. Black & Sons to E. C. Lowry, Stanton, Mich.
Romany Ruth 109934—Bert Benton to Thomas H. Hoskings, Jr., Iron River, Mich.
Rosa of Navarino 134094—George P. Lucia to Harry W. Lewis, Wayne, Pa.
Roseanna of Foley 145708—August Quade to George E. Fleck, Foley, Minn.
Rosebud of Kewaunee 56021—H. J. Ihlenfeld to Constant Paul, Luxembourg, Wis.
Rosella Primrose 138965—Margaret Rice to Est. A. D. Potter, Greenfield, Mass.
Rosenia 2d 79581—W. H. Rutherford to Edwin E. Baum, Potsdam, N. Y.
Rose of Keewaydin 99103—John Witschi to D. D. Balliet, Perrysville, Ohio
Rose of Stannox 90485—Nathan D. Dodge Shoe Co. to Sunshine Farms Trust, Newbury, Mass.
Rose's Midjit of Maple Leaf 148194—A. J. Edminster to August Bucholz, Holcombe, Wis.
Rose's Prince's Golden Dream Girl 125365—T. E. Herwig to William F. Ebel, Reedsburg, Wis.
Rose Rilma 92358—H. M. Ebbott to W. H. Pistole, Memphis, Tenn.
Rose Rilma 92358—W. H. Pistole to Robert A. Jones, Bailey, Tenn.
Rose Sunbeam 65794—Rusk County Farm to J. F. Magnus, Glen Flora, Wis.
Rougette of Glencoe 105456—C. E. Blodgett to William Schell, Norwalk, Wis.
Rowan Beauty Glenwood 136206—Rowan Guernsey Farms, Inc. to Mrs. Mary Willie Long, Prosperity, S. Car.
Rowena of Fairview Farm 129144—W. H. Fernalld to Frank H. Decker, Afton, N. Y.
Royaline's Princess 154617—E. L. Boyd & Son to Z. H. Jackson, Uniontown, Pa.
Royal's Ada of Pomeroy 139444—M. T. Phillips to John H. Alger, Broadway, Va.
Ruby's Nelly of Beirnetown 154402—James H. Beirne to B. F. Sheridan, Fond du Lac, Wis.
Ruth H. of Orchard Hill 148118—Fred W. Clark & Son to Walter G. McIntosh, Churchville, N. Y.
Ruth of Irvin Place 99582—William L. Christian to F. G. Eberhart, Mishawaka, Ind.
Ruth of Streverling Farms 136279—Bragg & Banfield to N. F. Banfield, Austin, Minn.
Ruth's Valentine of Meadow Springs 151267—F. Howard Slayton to J. R. Clancy, Syracuse, N. Y.
Sadie of Eastside 59754—A. S. Burns, Jr. to J. Garner West, Garnersville, N. Y.
Sally of the San 98982—Alfred I. Thayer to Dewitt Snyder, Ballston Spa, N. Y.
Sarnia Annette 127715—Charles L. Hill to Thomas A. Goodman, Arcadia, Mo.
Secret's Cherry of Brookdale 85322—Frank A. Slocum to John H. Brewster, West Cornwall, Conn.
Select's Martha Washington 50512—A. W. Bragg to N. F. Banfield, Austin, Minn.
Select's Violet Sequel 73075—A. W. Bragg to N. F. Banfield, Austin, Minn.
Selma of the Evergreen 142328—Gustav Timmel to F. E. Fox, Waukesha, Wis.
Sequel's Beda 70894—Mrs. Elizabeth F. Rieger to John G. Clymer, Smithtown, Pa.
Sequel's Beda of Willow Creek 123291—Mrs. Elizabeth F. Rieger to John G. Clymer, Smithtown, Pa.
Shadyside's Jewel 144820—M. M. Hollingsworth to Frank J. Hoen, Glyndon, Md.
Sharon's Lady Juetta 68265—Willard C. Todd to William T. Harris, Centerville, Md.
Silvy's Baby of Maple Leaf 150962—W. J. Stockwell & Son to August Bucholz, Holcombe, Wis.
Snowdrop of Oaklawn 118040—John T. McKnight to B. Austin Cheney & Walter A. Cook, Litchfield, Conn.
Sophie of Verdun 81067—Bragg & Banfield to N. F. Banfield, Austin, Minn.
Spotted Daisy's Beauty 107686—F. A. Altman to D. E. Keller, Somerset, Pa.
Star's Princess of Locust Hill 141712—J. R. E. Turpin to W. P. Jackson, Salisbury, Md.
Stella Blue of Alvadean 151421—M. W. Perry to E. H. Kiesling, Jefferson, Wis.
Stony Hill Christine Charmer 113859—George H. Calvert to Harrison Nesbit, Warrenton, Va.
Stony Hill Daffodil 126533—George H. Calvert to Harrison Nesbit, Warrenton, Va.
Stony Hill Hope 132934—George H. Calvert to Harrison Nesbit, Warrenton, Va.
Stony Hill Margie 120490—George H. Calvert to Harrison Nesbit, Warrenton, Va.
Stanford's Fern of Twin Cedars 139196—Frank J. Zerlaut to Charles Gastfield, Fremont, Mich.
Streverland Farm's Nan 136280—Bragg & Banfield to N. F. Banfield, Austin, Minn.
Sula Mae 154179—W. H. Umholtz to Harry Hogue, Sodius, Mich.
Sunshine's Famous Phyllis 144431—Nathan D. Dodge Shoe Co. to Sunshine Farms Trust, Newbury, Mass.
Sunshine's Famous Richesse 144434—Nathan D. Dodge Shoe Co. to Sunshine Farms Trust, Newbury, Mass.
Sunshine's Golden Richesse 144433—Nathan D. Dodge Shoe Co. to Sunshine Farms Trust, Newbury, Mass.
Sunshine's Pine Blossom 144430—Nathan D. Dodge Shoe Co. to Sunshine Farms Trust, Newbury, Mass.
Sunshine's Pride of Birth 141808—Nathan D. Dodge Shoe Co. to Sunshine Farms Trust, Newbury, Mass.
Sunshine's Proud Belle 141807—Nathan D. Dodge Shoe Co. to Sunshine Farms Trust, Newbury, Mass.
Sunshine's Proud Jessamine 110336—Nathan D. Dodge Shoe Co. to Sunshine Farms Trust, Newbury, Mass.
Sunshine's Valentine Girl 144435—Nathan D. Dodge Shoe Co. to Sunshine Farms Trust, Newbury, Mass.
Sunshine's Vimiera Gem 144432—Nathan D. Dodge Shoe Co. to Sunshine Farms Trust, Newbury, Mass.
Sureluck of Pleasant View Farm 95355—Philo Lang to A. M. Ellis, Leonardo, N. J.
Susie of Maple Lane 153940—P. R. Gillin & Elroy Kime to P. R. Gillin, South Bend, Ind.
Susie of Wildwood 154645—Alex L. Dommerich to James Palmer, Bedford, N. Y.
Susnny of Bon Ayre 123434—Wigman & Surato to D. O. Brant, Owensmouth, Calif.
Susnny of Ioka Farm 72829—Wigman & Surato to D. O. Brant, Owensmouth, Calif.
Tam's Tina 154623—D. C. McIntosh to Arthur Stackpole, Somersworth, N. H.
Tattour's Susanna 140892—H. J. Hefter to H. A. Rather, Malone, Wis.
Teresa of Mapledale 154086—Nahum Green to William I. Sherman, Middletown, R. I.
The Dudley Buttercrust 154630—Solarek & Son to Clayton G. White, Stow, N. Y.
The Dudley Dewdrop 154633—Solarek & Son to M. H. Connelly, Ashville, N. Y.
The Dudley Girl 154635—Solarek & Son to M. H. Connelly, Ashville, N. Y.
The Dudley's Morning Star 154631—Solarek & Son to Clayton G. White, Stow, N. Y.
Thelma of Robinson Ridge 138383—Hays Bros. to S. H. Caler, Clinton, Pa.
Thelma's Eve 67783—Est. Edwin P. Baugh to Clarence H. Mackay, Roslyn, N. Y.
Thelma's Beauty Lass 151845—Walter Knilans to M. S. McIntyre, Hawkeye, Iowa
Tiny of Oakton 154302—Est. L. G. Caviness to M. T. Cockerell, Oakton, Va.
Triple Oaks Alpha 93419—Lewis A. Toan to William E. Leffingwell, Watkins, N. Y.
Triple Oaks Bettina 133864—Lewis A. Toan to William E. Leffingwell, Watkins, N. Y.
Triple Oaks Cynthia 104748—Lewis A. Toan to William E. Leffingwell, Watkins, N. Y.
Triple Oaks Doris 117773—Lewis A. Toan to William E. Leffingwell, Watkins, N. Y.
Triple Oaks Duchess 104749—Lewis A. Toan to William E. Leffingwell, Watkins, N. Y.
Triple Oaks Johanna 117415—Lewis A. Toan to William E. Leffingwell, Watkins, N. Y.
Triple Oaks Lena 116638—Lewis A. Toan to William E. Leffingwell, Watkins, N. Y.
Trixie of Riverside 37449—Hays Bros. to S. H. Caler, Clinton, Pa.
Ultra Vesta of Fernbrook 152944—Henry M. Sage to Mrs. Robert Bacon, Westbury, N. Y.
Upendon Dianna 154619—Est. Sanford H. Boice to Richard E. Field, Conway, Mass.
Uter's Lilly of Guernsey Farms 135707—F. F. & L. L. Johnson to A. C. McMillin & Son, West Lafayette, Ind.
Valentine's Giddy Girl 126265—Nathan D. Dodge Shoe Co. to Sunshine Farms Trust, Newbury, Mass.
Valentine's Miron's Maid 126267—Nathan D. Dodge Shoe Co. to Sunshine Farms Trust, Newbury, Mass.
Valentine's Queen Foam 126264—Nathan D. Dodge Shoe Co. to Sunshine Farms, Trust, Newbury, Mass.
Valentine's Queen Miranda 126266—Nathan D. Dodge Shoe Co. to Sunshine Farms Trust, Newbury, Mass.
Victory of Aurelian Farms 91766—W. E. Harrington to Frank Silker, Hector, Minn.
Viola of Whitcraft Farm 142263—Arthur Schmidt to Joseph G. Chapman, Polson, Mont.
Violet Belle of Maple Grove 79791—B. H. Wittig & Fred Drew to E. N. Benson, Jr., Chestnut Hill, Pa.
Violet of Hartwick 111459—Harrison Bros., to Harold E. Beebe, Ilion, N. Y.
Violet's B. G. 80723—Louis McL. Merryman to Krebs Estate Inc., Wilmington, Del.
Violet May's Jewel 141341—T. P. Johnson to Alex Shields, North Craftsbury, Vt.
Violet's Ona 113264—A. J. Plowman to Frank Hoppe, Hatley, Wis.
Virginia's Kid 67128—Edwin G. Miller to C. M. Lee, Leroy. Ohio
Virginia's Kid 67128—C. M. Lee to Chester Burkey, Wooster, Ohio
Viscount's Grace of Platte Valley 154476—Frank C. Meyer to Arch Dietzmann, Livingston, Wis.
Vixter's Marmioness of Sepascot 125457—Est. Leslie Weaver to H. E. Glazier & H. T. Newcomb, New Preston, Conn.
Waddington Adrienne 134702—E. W. Oglebay to Lawrence Milliken, Wellsburg, W. Va.
Waddington Muriel 138282—E. W. Oglebay to Lawrence Milliken, Wellsburg, W. Va.
Wampanosea's Princess 151442—Clarence H. Mackay to Frank J. Hoen, Glyndon, Md.
Warneta of Washtenaw 144074—H. W. Wigman to Oscar E. Shugart, Suttons Bay, Mich.
Wanna Ford 92614—William H. Fernalld to Frank H. Decker, Afton, N. Y.
Wardem's Snowball 149578—John A. Ensor to Louis McL. Merryman, Sparks, Md.
Wardem's Snowball 149578—Louis McL. Merryman to Mrs. Nelson Bolton, Owings Mills, Md.
Westmoreland Queen 46228—C. R. Gilman to Milwaukee County School of Agriculture, Wauwatosa, Wis.
Wil-Holm Bonny Sue 81218—Richard B. Holmes to Imbert A. Kallinger, Lowell, Mich.
Woodcrest's Fern 68466—John A. Ensor to Krebs Estate Inc., Wilmington, Del.
Woodrow's Alberta of Clear Creek 149110—L. Palmer to John A. Wilhelm, Elm Grove, W. Va.
Woodrow's Celia of Clear Creek 149112—L. Palmer to Solms Bros., Gas City, Ind.

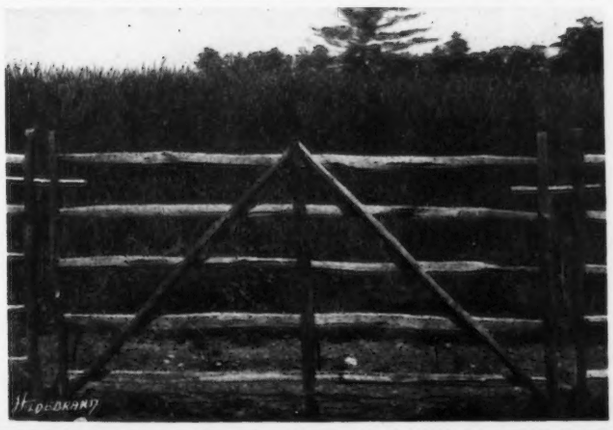

ENGLISH HURDLE FENCE

Made of young chestnut timber, hand-split by mountain woodsmen, is successfully used for Cattle, Horse and Sheep pastures by many prominent breeders and owners of country places.

The posts are dipped in PROTEXOL (carbolineum), a very effective wood preservative. Tests of posts so treated show them to be in good condition after fifteen years in the ground.

Descriptive booklet upon request

SAMUEL H. TENDLER

1644 LAND TITLE BUILDING :: PHILADELPHIA

BREEDERS' LIST

Your name may be listed here by states for one year by sending us $5.00. This also entitles you to a year's subscription to the Guernsey Breeders' Journal. If you are already a subscriber to the Journal an adjustment will be made.

California
Brant, D. O., Brant Rancho, Owensmouth, Los Angeles Co.
Brown, James A., Capitola

Connecticut
Emerson Farm, Wheeler, A. E., Colebrook, Conn.

Delaware
Phillips, Joseph I., Delmar, Del.

Idaho
Golden Acres, Henry Schick, Buhl
Thousand Springs Farm, Wendell
Willow Wood Guernsey Farm, J. T. Harshbarger & Sons, Filer

Illinois
Walter, Edw. A. c-o Chapin & Co., 327 So. La Salle St., Chicago

Kansas
Dunbar, J. N., Columbus
Krueger, R. C., Burlington
Perkins, Fred, Oswego
The Ransom Farm, Ransomville; Post Office, Homewood

Maine
Laudholm Farms, George C. Lord, 2nd Manager, Wells
Ridgeway Guernsey Farm, C. W. Brown, Windsor
Russell, Cony, Elmdale Farm, Norridgewock
Sunbeam Stock Farm, G. F. Butman, Bangor

Maryland
Bacchus, T. W., White Hall Farm, Elkton
Stone Ridge Farm, George E. Hamilton, Bethesda

Massachusetts
Leman Farm, Hopkinton
Oak Hill, Robert Gould Shaw 2nd, Newton Center

Michigan
Briarbank Farm, W. J. Barbour, Birmingham
Lambert, C. E. & Sons, Linwood, Mich.

Minnesota
Atlas Guernseys, Rayburn & Nelson, Litchfield
Red River Valley Guernsey Breeders' Association, Leonard Houske, Secretary, Halstad

Missouri
El Jane Farms, Arcadia
Fern Hill Farms, L. E. Vaughn, Oronogo
Johnson, G. R., Lynndale Farm, Hickman Mills
Kurtz, J. M., R. No. 1, Harrisonville
Seth Livezey, Flemington

New Jersey
Gill, E. T., Haddon Farms, Haddonfield
Hope, J. L., Florham Farms, Madison
New Jersey Guernsey Breeders' Association, Wm. M. Nulton Jr., Field Sec'y, New Brunswick

New York
Hall, Wm. B., Clinton Corners
Lamont, H. S., Cobleskill
Weaver, Est. of Leslie, Rhinebeck

Ohio
Avalon Farm, E. C. Peck, Propr., Macedonia
Wilderson, G. G., Leetonia

Oklahoma
Larson & Sons, L., Chickasha
Primrose Farm, Mort Woods, Ardmore

Oregon
M. & H. Sequoia Ranch, Harry E. Tucker, Manager, Albany

Pennsylvania
Oxford Farm, Bethlehem, Pa.

Virginia
Crossways Farm Company Inc, Meadowview

Insured Live Stock means safeguarded dollars.

WITHOUT insurance on your valuable animals you stand to lose all they cost you.

Write for full particulars

E. A. BISHOP
Peterborough - New Hampshire

BROOKWOOD FARM

Registered Guernseys of both sexes for sale at reasonable prices. Young stock from A. R. dams. Herd is Federal Accredited.

JOHN ENDICOTT - Owner
BIRMINGHAM, MICH.

BREEDERS' EXCHANGE

The rates for advertising in this department—with no display—are 7 cents a word flat. Each word, number and initial counts a word. Terms cash with order. No advertisement of less than 10 words accepted.

BULLS by Follyland Juvenal A. R., from 6000 pound Dams. Accredited Herd. Mayunsook Farms, North Adams, Mass.

EXPERIENCED farm Supt. would consider change to position of larger responsibility—Address Box E-10. Care Guernsey Breeders' Journal.

FOR SALE. Son of Supreme, out of an A. R. cow of Ne Plus Ultra breeding. Chas. B. McEwan, Albany, N. Y.

WANTED POSITION. Superintendent. College education. Herd manager in three well known Guernsey Herds. Successful A. R. work, excellent calf record and good judge of cattle. Feed-fit and show. Production of certified and grade A milk. Private estate or commercial proposition. Have herdsman and other help. State your proposition Address "F" % Guernsey Breeders Journal.

WANTED. One or more Class Leaders (either single or double letter) or their daughters. Must be one of first five. Advise price, calving records, when bred, recent photo if available; whether herd is accredited. If daughter, give age and sire also. Purchase must be subject veterinary examination. Answer—Class Leader, Guernsey Breeders' Journal.

Herdsman desires position in Guernsey herd. Three years in present herd of seventy-five head producing certified, quality milk. Have made several large records, can furnish good references. Single, age 24, no bad habits, open for position after April 1, 1924. Address

HERDSMAN
care GUERNSEY BREEDERS' JOURNAL
Peterboro, N. H.

Guernsey Pedigree Specialists

Since 1915 all our efforts have been centered on the wants of the GUERNSEY breeder

SALE CATALOGS. Before placing your order for catalogs for your fall sale write us for samples and prices of our many style catalogs. We can save you money and still furnish the most satisfactory catalogs with prompt deliveries.

MULTIGRAPH PEDIGREES. Where several pedigrees are desired of the same animal secure two color 14 ancestor multigraph pedigrees. Their cost is very low. Write for samples and prices.

TYPEWRITTEN PEDIGREES are issued in two colors on large size blanks and come in 14 ancestors at $.85 each; 30 ancestors at $1.25 each and 62 ancestors at $2.50 each. They contain all of the up-to-date information which adds to the sale value of an animal.

LOOSE LEAF HERD REGISTERS. We carry in stock sheets and covers for both 30 and 62 ancestor loose leaf books. Sheets are ruled on one side for pedigree and reverse for breeding records and milk and butter fat records.

Our work is guaranteed to please and is very promptly handled.

Write for samples, without obligation, of the many ways we can be of service to you.

In ordering pedigrees, if the herd book number of males is higher than 78200 or for females is higher than 126830 please furnish us with the name and number of the sire and dam.

FOR PROMPT, UP-TO-DATE SERVICE WRITE DIRECT TO

ITHACA SALES AND PEDIGREE CO., 513 N. Tioga St., Ithaca, N. Y.

KING SEGIS PATENT LOCK

Ear Tags
Bull Staffs
Bull Rings
Description and prices sent on application. Millions of these have been sold without adverse criticism.
Thousands of these bull staffs are used by the largest of all breeds of cattle.

H. A. MOYER, Inc. Syracuse, N. Y.

For Sale: BULL
Hilde's Hope 58555
Dropped July 11, 1919
Sire: Golden Legacy 37563 A. R.
Dam: Hildesheimess 27160 A. R.
From Langwater Stock
Fine Individual - Sure Breeder
Have to dispose of him as his daughters are coming on
Write
MRS. EDGAR SCOTT
LANSDOWNE, PA.

MISSAUKEE FARM
OFFERS FOR SALE
Missaukee Victor 92793—born April 10, '23

SIRE: NORMAN OF CHESNEY FARMS 39657 A. R. Sire of Norman's Missaukee Red Rose A. R. 10844, milk 15122.3 lbs., fat 760.72 lbs., World's Champion in GG and former Champion in G, an achievement never equalled by any other cow.
Sire of 4 other A. R. daughters including Missaukee Sally A. R. 13266, milk 12008.2 lbs., fat 637.65 lbs., 10th in GG.

DAM: ALVERDA OF MORNINGSIDE A. R. 11051, milk 12817.7 lbs., fat 593.29 lbs. All records made in rigid stanchions under old fashioned farm conditions.

Dam a full sister of "Red Rose." Missaukee Victor carries 100% the same breeding as "Red Rose," is light fawn, little white, straight back, beautiful refined individual. On retest, Class C, "Red Rose" in 160 days has made 9299.2 lbs. milk, 473.14 lbs. fat. Her records are unequaled. Her "blood tells" in all her relations. **Why pay exorbitant prices** when you can buy what I believe is the **best producing blood** in the breed today at reasonable prices.

Write for particulars and price.

A. M. SMITH *LAKE CITY, MICH.*

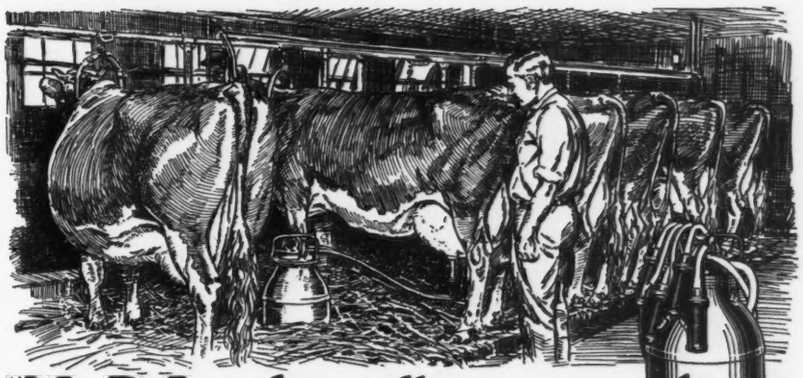

"My DeLaval is milking my cows better than they were ever milked by hand"

So says a prominent breeder who is always careful about his milking. This is not an exceptional instance, in view of the evidence that is coming from De Laval Milker users, such as the following:

—"After using the De Laval Milker on our herd of forty cows we find that the cows respond freely to the machine. We believe this is due to its uniform action."

—"The action of the De Laval Teat-cup is entirely different from all other makes of machines. It is mild and pleasing to the cow, causing her to respond quickly."

—"I can milk in just half the time with the De Laval, for my cows give down their milk better, and now instead of sitting in a barn and milking 23 cows by hand, I can just watch the work being done and it is a pleasure."

—"I say that the De Laval Milker will absolutely get more milk over hand milking and save so much time that it will pay for itself in a short time."

And in this manner we could go on quoting from among the thousands of other satisfied users, proving the claims made for the De Laval Milker—that it

1. Increases milk productions:
2. Saves time and labor;
3. Produces cleaner milk;
4. Makes dairying more pleasant;
5. Makes more money.

Send for complete information

The De Laval Separator Co.
NEW YORK 165 Broadway — CHICAGO 29 E. Madison St. — SAN FRANCISCO 61 Beale St.

Sooner or later you will use a De Laval Milker and Cream Separator

Farm Manager, 36, wishes position, married, college education, of proven executive ability. Life experience all farm crops and rotation, all livestock, dairy, breeding, showing, A. R. work. Excellent record in calf raising. Up to present connected with 200 Guernseys and 1000 Hampshire hogs. Best of references. Only first class steady position considered, preferably in East. Please answer FARM MANAGER
care of Guernsey Breeders' Journal

Three May Rose Guernseys
20 months bull and a 9 months bull out of Imported A. R. dams with high records. An 8 months heifer out of an imported dam, all first class animals beautifully marked, are sired by that noted bull Anton's May King 2nd whose sire sold for $7,000, and is a double grandson of May Rose King. ***Priced to Sell.***
ACCREDITED HERD
BROOKSIDE FARMS, IRA C. KELLER, PROSPECT, O.

RESERVATION PIONEER

RESERVATION GUERNSEYS
Herd Federal Accredited—Established 1900

SENIOR HERD SIRE—RESERVATION PIONEER 30421, A. R.
Winner of the trophy for Grand Champion Bull, given by New York State Guernsey Breeders' Association 1922

SIRE OF Rainbow's Rose of Gold 72596
11752 lbs. milk, 689 lbs. fat, Class BB, 10th in Roll of Honor
Charlotte's Julienne 83349
11147 lbs. milk, 706 lbs. fat, Class B

WE OFFER FOR SALE

RESERVATION ORMOND 86820, born Nov. 3, 1922
By Pioneer, out of Queen's Orlette 44173, 10650 lbs. milk, 535 lbs. fat, Class AA
Price $300

RESERVATION COMEDIAN 87260, born Sept. 26, 1922
By Beacon Hill King 50134, dam—Rainbow's Easter Lily 85945 now on retest, about 10000 lbs. milk, 550 lbs. fat, own sister to Rainbow's Rose of Gold
Price $250

TABER & MIGNIN, CASTILE, N. Y.

PENCOYD ULTRA GOLDEN SECRET
Born May 6, 1923

Sire—CAVALIER'S ULTRA SECRET 72881
by Langwater Cavalier A. R.
out of a daughter of Ultra Lady

Dam—NELLA GIRL OF PENCOYD, A. R. 7021
by Langwater Pencoyd, A. R.
out of a daughter of Imp. Golden Secret

Backed by A. R. records on both sides.

PENCOYD FARM

presents herewith an untouched photograph of a bull calf sired by
CAVALIER'S ULTRA SECRET
out of
NELLA GIRL OF PENCOYD
who made in Class B 13421.8 lbs. milk and 690.78 lbs. fat

The calf is offered at a reasonable figure. Pedigree on request, as well as photos of the sire and dam.

FEDERAL ACCREDITED HERD 43790

T. W. AND I. W. ROBERTS
1644 Land Title Building
PHILADELPHIA, PA.

King of the May Governor of the Chene

BUTTONWOOD FARM

BERWYN, PA.

(Langwater Foundation)

JUNIOR HERD SIRE
LANGWATER NESTOR 78496
Sire—Langwater Warrior 26509 A. R.
Dam—Nettie 4th of La Croisse 93738
Now on A. R. test

FOR SALE

3 Cows bred to Langwater bulls. 1 Bull by Langwater Horatius. Bull Calves and Heifers by Langwater Hero

LONICERA FARMS

Greetings of the Season

STONEHOUSE MAY ROSE JEWEL 50682
Sire—Diamond of the Tertre 24878. Sire of 12 A. R. cows.
Dam—Brookmead's Primrose 59031. 644.21 lbs. fat in Class AA.

In about four months we will have several bull calves by Jewel out of real cows. At present we have a few bull calves for sale by Carlton's Majestic King, 77232; Yeoman's King of the May and Ne Plus Ultra breeding. Prices are very reasonable

You will hear more from us later

H. M. LEINBACH :: DOUGLASSVILLE, PA.

If The Experts Are Right

In advising for breed improvement the use of an inbred May Rose Bull on Imported Cows, why not use a really high class imported bred bull on May Rose Cows.

Think It Over

We have three, imported in dam, bull calves, their dams are large, of excellent type and are real producers. All are now on A. R. test and have produced as follows: No. 1 in 339 days, 11796.8 lbs. milk, 605.63 lbs. fat; No. 2 in 320 days 11184.3 lbs. milk, 540.50 lbs. fat; No. 3 in 96 days 3037 lbs. milk, 156.63 lbs. fat.

The bulls are real high class individuals, two of them should make strong contenders in any show ring.

Write for description, pedigree and price.

EMMADINE FARM

HOPEWELL JUNCTION, N. Y.

J. C. PENNEY, *Prop.* JIMMY DODGE, *Mgr.*

We are offering 100 fall pigs, fifty snmmer pigs, boars ready for service, sows bred for spring litters, from our herd of 275 large prolific easy feeding Successor Berkshires.

CORIUM-SARNIA-IOWA DAIRY FARM

Cherub's Prince 41543

Like Father

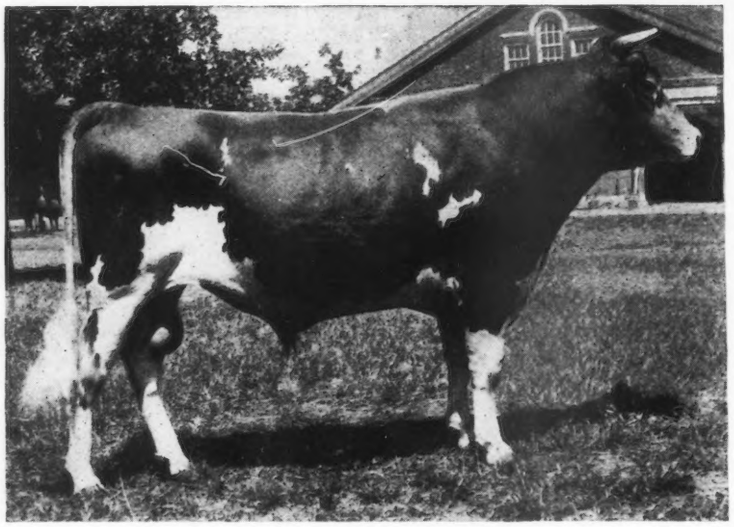

Like Son

May Rose Cherub 70934

Grand Champion at Missouri, Iowa, and Minnesota State Fairs, 1922
Junior Champion National Dairy Show, 1922
Grand Champion Iowa and Minnesota State Fairs, and Dairy Cattle Congress, 1923
First Prize at National Dairy Exposition 1923
Sold to W. H. Dupee, Riverside, California
Grand Champion Pacific International, 1923

Watch this page for list of winnings of the get of Cherub's Prince for 1923. If you want to breed winners place your order for a son of Cherub's Prince

F. J. RUEPING
FOND DU LAC, WIS

CHARLES L. HILL & SON
ROSENDALE, WIS.

W. W. MARSH
WATERLOO, IOWA

FLORHAM FARM GUERNSEYS

Home of LANGWATER WARRIOR *and* LANGWATER STARGAZER

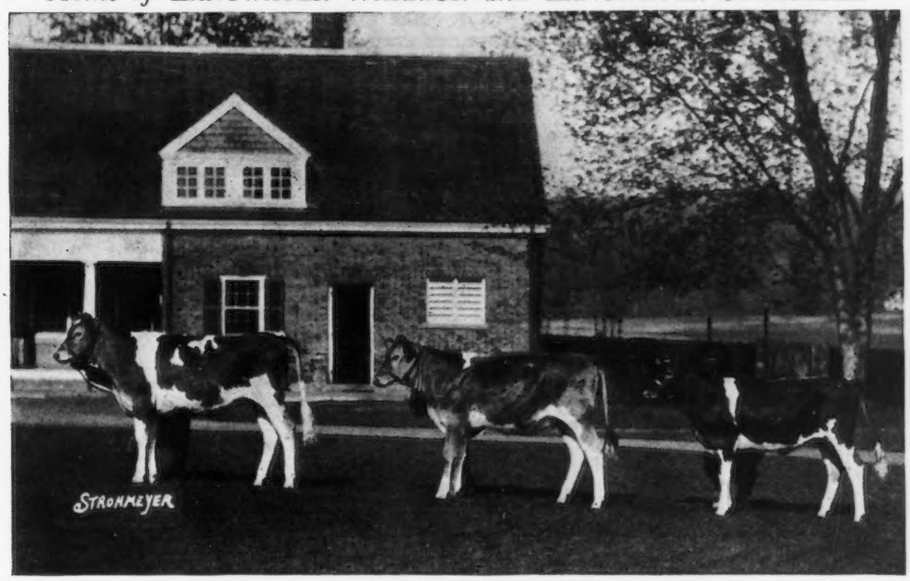

Get of LANGWATER STARGAZER

We have one bull calf for sale by this sire.

We will be glad to send pedigrees of cows in calf to the above bulls and due to calve this fall.

ACCREDITED HERD

FLORHAM FARM R. H. ALLEN, *Manager* MADISON, N. J.

For the second year in succession
The Get of LADYSMITH'S CHERUB
has been awarded first at the
National Dairy Exposition
and this year in addition
won
The Peer Challenge Trophy

We also took four firsts
in the individual classes
and exhibited the first
prize young herd

Buy Ladysmith's Cherub Blood

Shorewood Farm, CRYSTAL BAY MINNESOTA

D. D. TENNEY, *Owner* -:- C. S. HOLGREN, *Supt.*

ROUGHWOOD GUERNSEYS

consist of 90 head of carefully bred producers. Free from tuberculosis and contagious abortion.

OUR HERD SIRES ARE

Demonstrator of Roughwood 23133
sire of 15 A. R. Daughters.

Langwater Royalist 23121 A. R.
own son of Imp. King of the May.

Cramond Ajax 60028
Double grandson of Warrior. Traces 4 times to Imp. King of the May.

Regent of Roughwood 67926
by Langwater Royalist and out of
Afterglow of Roughwood A.R., present three year old World's Champion. Record of 876.16 lbs. in E.

We occasionally have for sale a nicely bred Young Cow

Federal Accredited Herd

George N. Barrie Chestnut Hill, Mass.

"LIKE BEGETS LIKE"

The Sire:

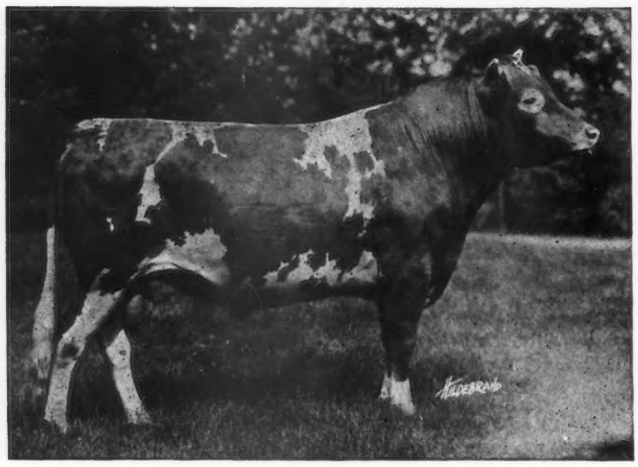

FALCON'S PROUD WARRIOR
by LANGWATER WARRIOR

His Sons:

FALCON'S GOVERNOR
owned by J. P. Morgan, Glen Cove, N. Y.

FALCON'S ENTHUSIAST
owned by Falcon's Flight Farms

We offer bulls of this breeding; also a few bred females.

Write to

FALCON'S FLIGHT FARMS
LITCHFIELD, CONN.

B. AUSTIN CHENEY WALTER A. COOK, Manager

LOUIS MERRYMAN'S

SEMI ANNUAL GUERNSEY SALE

will be held at

Timonium, Maryland, June 12th, 1924

:: :: *the day after The Eastern Guernsey Breeders' Association Sale at Devon* :: ::

Consignments have been promised from Langwater, Harbor Hill, Glen Chester, M. T. Phillips, G. W. Koser, Glen Gable, Cosquay and other breeders of established reputations. Those desiring to consign should make reservations at once as the number will be limited

WE are now offering at private treaty for ourselves and various clients, a list of sound well bred females, from heifers to aged cows, at all periods of lactation for from $150.00 to $400.00 each. We have over forty head listed and can fill any order quickly.

We have also a few very high class show and A. R. cows of national reputation. Some extra two year olds including a daughter of one of the breeds greatest matrons, and a show heifer of superlative merit.

for further information write

LOUIS MERRYMAN :: SPARKS, MARYLAND

Attwood's Vanity 66086

Our first cow on test
with her twin daughters
by LANGWATER PEERLESS
have credits of

11158.7 lbs. milk, 447.35 lbs. fat, 217 days, Class A
5387.4 lbs. milk, 196.65 lbs. fat, 117 days, Class E
4034.9 lbs. milk, 186.89 lbs. fat, 120 days, Class E

LANGWATER GENTLEMAN has been and with Deanie's Marose of Appletree Point is being bred to cows of this kind.

Accredited Herd

CHENWOLD FARM

CASTLETON-ON-HUDSON, NEW YORK

A. C. CHENEY
Owner

Nine miles south of Albany

CALL AND SEE US

One of the Foundation:

LADY'S ANCHOR'S CREUSA 63103

10521.2 lbs. milk, 487.65 lbs. fat, Class AA
14182.9 lbs. milk, 629.65 lbs. fat, Class A

Her daughter finished with over 500 lbs. fat in Class G, December 1.

Her last calf by LANGWATER SENTINEL is a straight, strong, deep middled bull.

Priced reasonably

ACCREDITED HERD

ARGILLA FARM IPSWICH, MASS.
R. J. MCKENZIE, Mgr. Tel. 94–M

THE MIXTER FARM

THREE HUNDRED GUERNSEYS

One of our Junior Herd Sires:

Sire:
LANGWATER
VALIANT

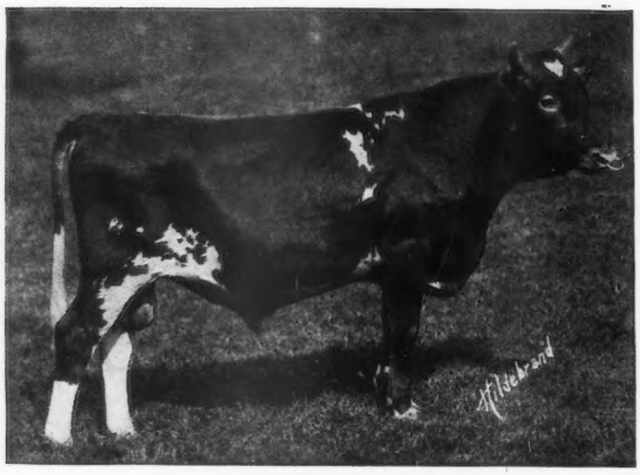

Dam:
YEOMAN'S
MIXTER PICOTTY
A. R. record
Class EE
11034 lbs. milk
535 lbs. fat
Re-entry record
257 days
9296 lbs. milk
467 lbs. fat

Dam of Mixter Fairmaid, Class C, 14714 lbs. milk, 839 lbs. fat, and of Mixter Pippen, Class E, 11252 lbs. milk, 711 lbs. fat.

MIXTER VALIANT
Born September 12, 1922

We have some exceptionally fine young bulls and heifers for sale at reasonable rates

It will pay you to visit our herd before purchasing elsewhere

J. S. CLARK, Manager **HARDWICK, MASS.**

UNKAMET FARM

W. M. CRANE, JR. J. W. HAGAR

THIRTY-SIX head of heavy milking, high testing, healthy Guernseys, mostly of May Rose breeding. Our last herd sire was Mixter Plowman, by Langwater Fisherman out of a daughter of Yeoman's King of the May A. R. with 13496.8 lbs. milk, 676.51 lbs. fat, Class F. Our present bull is Mixter Challenger, by Fisherman, out of Yeoman's Mixter Charm with 15115.1 lbs. milk, 819.18 lbs. fat.

To make room we offer four females for sale. Also a son of Plowman out of Thirty Thousand Six Hundred Seventy-Six, with 11160.4 lbs. milk, 539.32 lbs. fat at eleven years.

Address

M. A. KEYES, *Manager* - PITTSFIELD, MASS.
COLTSVILLE DELIVERY

Person Stock Farm

OFFERS

Sons of

MAY ROSE GOLDEN SECRET 34920 A. R.
LANGWATER EMIGRANT 14076 A. R.
REX OF MINOT 48671

These young bulls are backed by type and production. They are out of A. R. cows with good records both on the show circuit and at the pail. Some of servicable age, some younger.

GOOD VALUES—WELL GROWN—PRICED RIGHT

:: :: *Send for List* :: ::

No Females At Present

FEDERAL ACCREDITED

E. S. PERSON - MINOT, N. D.

Brookmead Farm Guernseys

FRANK GRAHAM THOMSON, Owner
DEVON -:- PENNSYLVANIA

calls attention to one of the Best Bred Bulls of the Breed

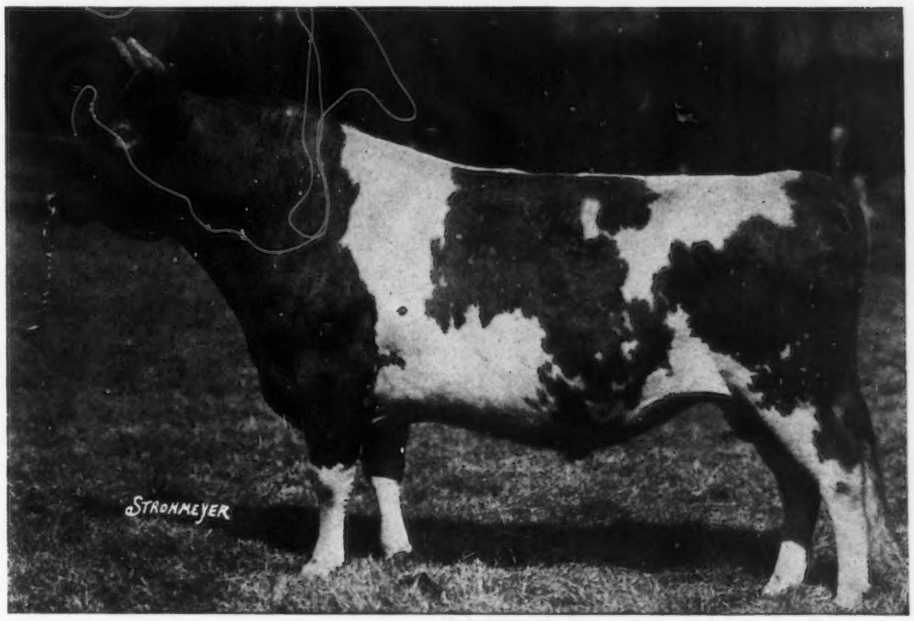

LANGWATER MASTER FRED 51494

Sire:

LANGWATER WARRIOR 26509 A. R.
Sire of Langwater Queen of the East, over 600 lbs. fat in Class G; 830.99 lbs. fat, Class A (Unofficial). Langwater Helpmate sold for $11000.00 now on test in Class B making a big record.

IMP. KING OF THE MAY 9001 A. R.
32 A. R. daughters average 620 lbs. fat. Sire of Full Brothers, Stars & Stripes and Dolly Dimple's May King.

IMP. MAY ROSE KING 8336

IMP. ITCHEN DAISY 3RD 15630 A. R.

IMP. LANGWATER LILY 26606 A. R.
101290.17 lbs. milk, 548.66 lbs. fat. Dam of Langwater Levity 12785.9 lbs. milk, 622.15 lbs. fat.

IMP. GOLDEN SECRET 12599 A. R.

IMP. ITCHEN LILY 5TH 23540

Dam:

LANGWATER MARY 38604
12681.8 lbs. milk, 668.04 lbs. fat. 2nd National Dairy Show, Chicago, a cow of wonderful size and capacity. Dam of Langwater Destiny A. R. 11522.30 lbs. milk, 554.17 lbs. fat.

DOLLY DIMPLE'S MAY KING OF LANGWATER 12997 A. R.
Sire of Ne Plus Ultra, Itchen Daisy's May King Langwater Nancy 1011 lbs. fat.

IMP. KING OF THE MAY 9001 A. R.

DOLLY DIMPLE 19144 A. R.

LANGWATER HOPE 27946
Leading cow in Class F. 15978.8 lbs. milk, 773.59 lbs. fat. Fifth cow in Class A, 19882.0 lbs. milk, 1003.17 lbs. fat.

IMP. KING OF THE MAY 9001 A. R.

IMP. ITCHEN LILY 5TH 23540

We offer sons of "Master Fred" out of daughters of Stars & Stripes, Stars & Stripes 2nd, and Royal Master carrying from 9 to 12 May Rose Crosses.

BROOKMEAD FARM

FRANK GRAHAM THOMSON, *Owner*

526 Land Title Building -:- Philadelphia, Pennsylvania

Farm at Devon, only 18 miles from Philadelphia, with fine train service.

WAWA DAIRY FARMS

WAWA
DELAWARE COUNTY, PA.

PREMIER HERD SIRE

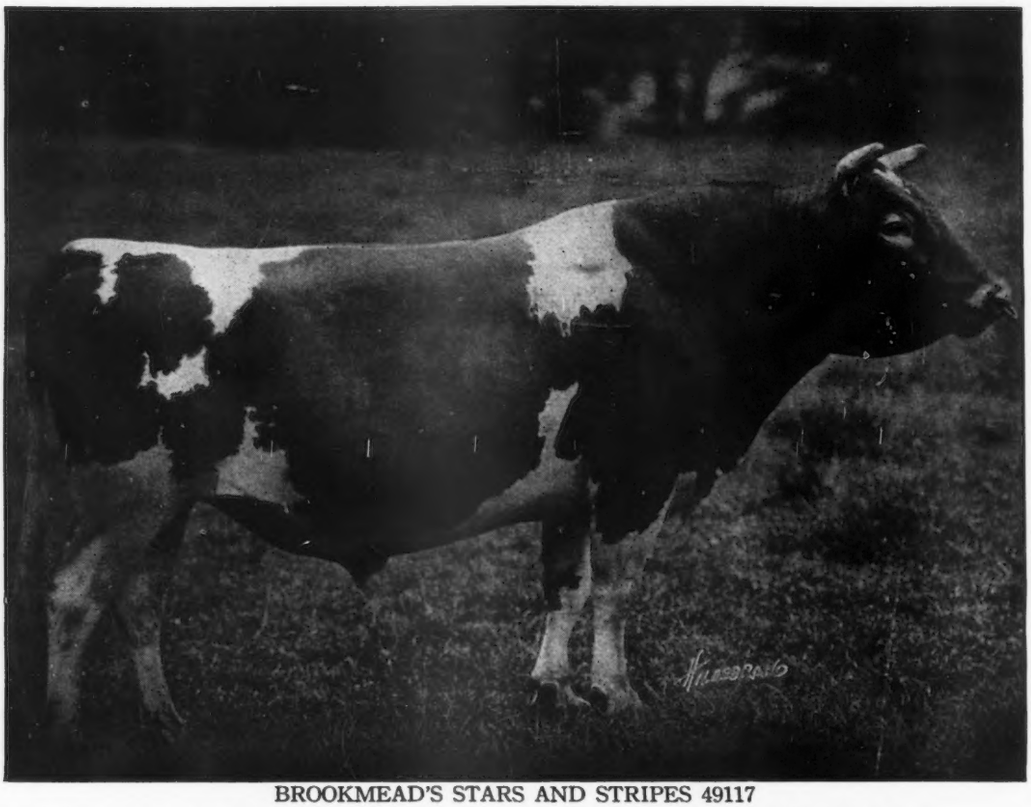

BROOKMEAD'S STARS AND STRIPES 49117

SIRE: Langwater Stars and Stripes 21872 A. R.
Sire: Imp. King of the May 9001 A. R.
Dam: Dolly Dimple 19144 A. R.
703 lbs. Fat. Class G. 906 lbs. Fat. Class D

DAM: Pallotta's Beauty of Barrington 38471
650 lbs. Fat. Class E. 950 lbs. Fat. Class A.
Sire: King Bell 13482 A. R. by May Rose King
Dam: Imp. Bella 3d of the Ramee
Dam of Belladia A. R. 934 lbs. Fat. Class A.

Average "Butter Fat Inheritance" of Brookmead's Stars and Stripes as shown by Dam's record and Sire's Dam's record is 920 lbs. fat, making him (with one exception) the greatest "BUTTER-BRED" bull in service today

Glenwood's Ruby of Creek Farm	D	13688.0	747.77
Duke's Bell of Maple Lane	A	16502.9	716.89
Busy Bee's Daisy of Wawa	A	13362.2	696.68
Dorothy of Richland	A	14602.3	677.13
Freesia Delmar of Wawa	A	12957.6	650.57
Auricula's Crystal of Wawa	A	14731.4	632.04
Main Stay's Daisy of Wawa	C	12719.4	625.49
Fair anna Belle of Wawa	A	13598.2	601.37
Lady Cullen	D	9753.8	596.16
Dan Patch's Quince Blossom of Wawa	C	13686.1	591.96
Janet Hedges	F	12003.6	572.74
Brookmead's Daffodil	C	11137.6	563.91

These records show an average of 13228.6 lbs. milk and 639.4 lbs. fat

Write for Sales List of May Rose Bull Calves at reasonable prices
Address all inquiries to

WAWA DAIRY FARMS 22 So. 32nd Street, Philadelphia

HIGHLANDS

A Satisfied Purchaser is more important to us than a sale. — We can satisfy you.

Did you read the very important articles on Herd Sires in the GUERNSEY BREEDERS' JOURNAL?

NE PLUS ULTRA STANDS PRE-EMINENT

Ne Plus Ultra occupies this position among Guernsey sires because—

1. He stands first in the list of sires that have sired daughters with the equivalent of 600 lbs. fat.
   He stands third in the list of sires with daughters having the equivalent of 800 lbs. fat.
   He stands second in the list of sires with daughters having an equivalent of 1000 lbs. fat.
2. He has sired 12 daughters that have actually produced over 700 lbs. fat, which is more than any other Guernsey bull has ever sired; and his entire list of 41 A. R. daughters averages over 600 lbs. fat.
3. His progeny ranks as high in individual excellence as it does in production.

We have always been believers in the blood of Ne Plus Ultra and Imp. Itchen Daisy III, and our senior herd sire,

ULTRA SELECT 47137

carries 75% of the blood of Ne Plus Ultra, and 46% of the blood of Imp. Itchen Daisy III—more of the blood of these two animals than any other living bull.

We own nine animals carrying 50% of the blood of Ne Plus Ultra—this list includes four of his best daughters.

We are also using two sons of Ultra Select, namely—Highland Chief Justice, carrying 50% of the blood of Ne Plus Ultra, and tracing six times to Imp. Itchen Daisy III; and Highland Chevalier, out of the highest record daughter of Langwater Demonstrator, one-half brother to Ne Plus Ultra.

Let us send you a pedigree of a bull of real Ne Plus Ultra breeding.

Federal Accredited Herd No. 36782

W. H. GRATWICK, Owner
Office, 814 Chamber of Commerce Bldg.
Buffalo, N. Y.

For particulars address:
NYE H. FREEMAN, Herdsman
Linwood, N. Y.

R. E. LOWDEN, Supt.
Linwood, N. Y.

GUERNSEY DEPARTMENT

PEDIGREES of high class quality are compiled from our file, which is one of the most complete and up-to-date files in America. It contains all show records from the beginning of the show ring to the present time, all A. R. records, all cows on test, all Class Leaders, all State Champions, and many other valuable facts.

We carry a complete line of breeders' supplies including certificate envelopes, milk sheets and herd registers.

Write us now for samples of our different styles of typewritten, mimeograph, and duplicator pedigrees.

Prompt, efficient service guaranteed

WISCONSIN LIVE STOCK ADVERTISING COMPANY

Beaver Ins. Bldg. :-: Madison, Wis.

WELLSLEA FARMS

WOLFPEN TIP TOP 68543

A son of Langwater Valiant and double grandson of Warrior

Tip Top is giving us some very typy youngsters out of granddaughters of Ne Plus Ultra

Three Grandsons of Ne Plus Ultra For Sale

I. IRWIN WELLS *Spring City, Pa.*

WESTCHESTER COUNTY
N E W

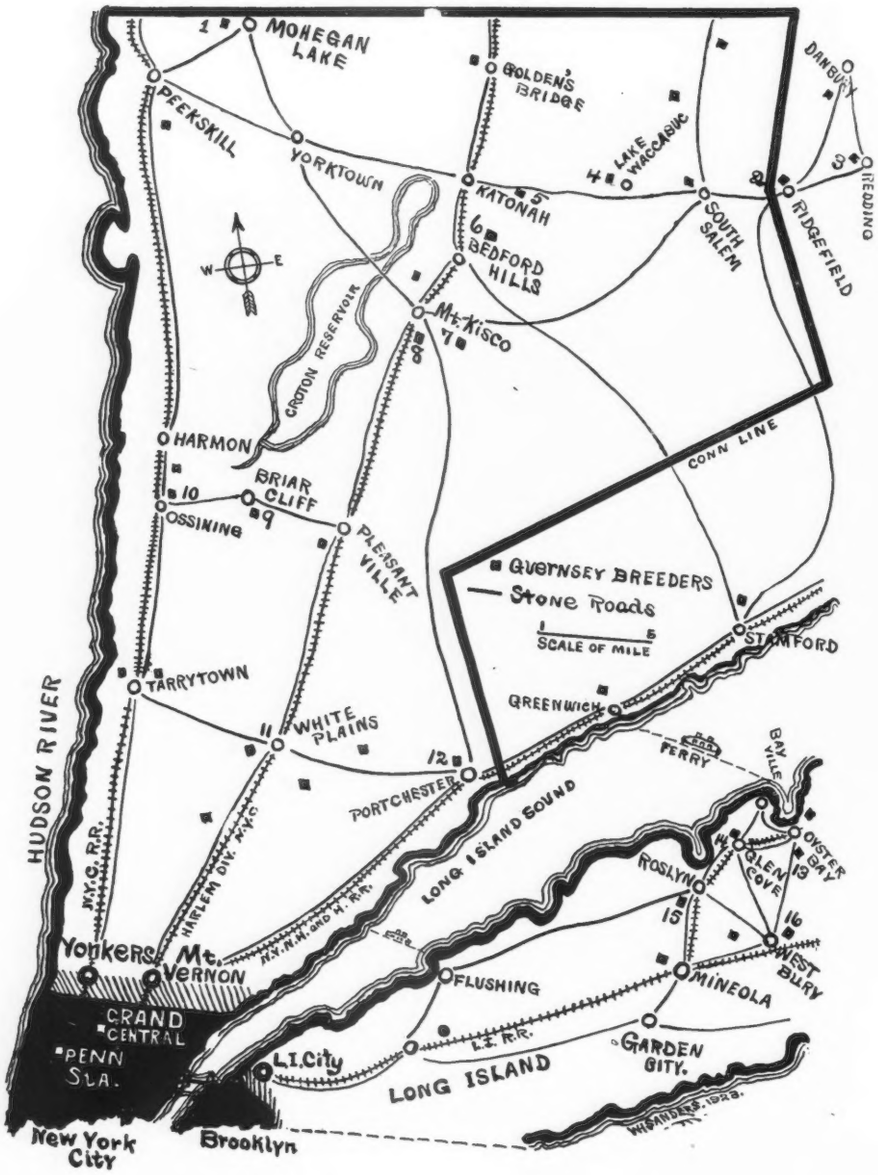

1. E. C. HARDING, Owner
MURIEL K. HILL, Supt.
ROCKLEDGE FARM
MOHEGAN LAKE, N. Y.
Tel.: Peekskill 250–J

1A. ELIZABETH DOUGLAS, Owner
THOMAS JOHNSON, Agent
SPRING FARM
TILLY FOSTER, N. Y.

2. R. M. LEWIS, Owner
RICHARD HOPPER, Manager
WOODY BROOK FARM
P. O. RIDGEFIELD, CONN.
Tel.: Ridgefield 271

3. J. W. GERMAN, Owner
REDVALE FARM
P. O. REDDING, CONN.
Tel.: Redding 71

4. G. B. AGNEW, Owner
E. G. CARMAN, Manager
OAKBROOKE FARM
LAKE WACCABUC, N. Y.
Tel.: So. Salem 5–F–22

5. WM. FAHNESTOCK, Owner
L. F. BARNCROFT, Supt.
GIRDLE RIDGE FARM
KATONAH, N, Y,
Tel.: Katonah 105

6. HENRY W. HOWE, Owner
WM. H. SANDERS, Manager
BEAVER RIDGE FARM
BEDFORD HILLS, N. Y.
Tel.: Bedford Village 58–W

7. J. H. HAMMOND, Owner
J. O. SEWALL, Manager
DELLWOOD FARM
MT. KISCO, N. Y.
Tel.: Mt. Kisco 20–F–15

8. MOSES TAYLOR, Owner
WM. BARCLAY, Manager
ANNANDALE FARM
MT. KISCO, N. Y.
Tel.: Mt. Kisco 674

AND VICINITY
YORK

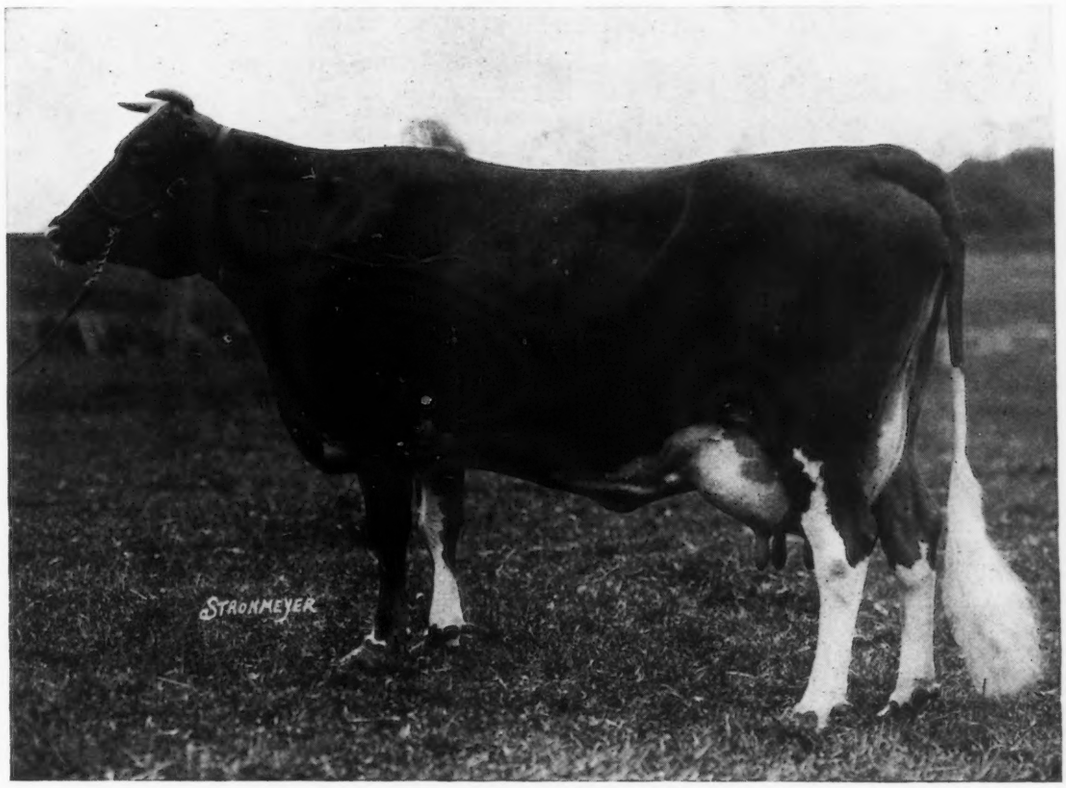

A WESTCHESTER GUERNSEY—*bred and owned*—**Tango of Annandale 50879,** 15110.9 lbs. milk, 830.28 lbs. butter fat, Class A. Dam of four registered daughters, one of which already has a record in Class E of 11111.3 lbs. milk, 607.26 lbs. butter fat. Her dam is the mother of eleven registered progeny, eight of them daughters, six of the eight are in the A. R., and the lowest record of the six is 533.49 lbs. fat. She dropped her eleventh registered calf at fifteen years of age. The sire of Tango is still in active service at fifteen years of age.

9 PRESTON HERBERT, Owner
HARRY VAN VEEN, Manager
MAPLE SHADE FARM
BRIARCLIFF MANOR, N. Y.
Tel.: Briarcliff 133

10. V. EVERETT MACY, Owner
VINCENT PHELPS, Supt.
CHILMARK FARM
OSSINING, N. Y.
Tel.: Ossining 974

11. F. M. WARBURG, Owner
W. B. JONES, Supt.
WOODLANDS FARM
WHITE PLAINS, N. Y.
Tel.: White Plains 711

Westchester Guernseys Pay!

12. E. F. PRICE, Owner
F. C. SHAW, Manager
KNOLLWOOD FARM
PORT CHESTER, N. Y.
Tel.: Port Chester 50–W

13 J. P. MORGAN, Owner
JAMES KELLY, Manager
DOSORIS
GLEN COVE, L. I., N. Y.
Tel.: Glen Cove 512

14. HARRY C. CRAFT, Owner
MATINSCOCK FARM
GLEN COVE, L. I., N. Y.

15. C. H. MACKAY, Owner
C. H. HECHLER, Supt.
HARBOR HILL FARM
ROSLYN, L. I., N. Y.

16. MRS. ROBERT BACON, Owner
ELINOR E. MILLER, Supt.
ROBERT BACON FARM
Westbury, L. I., N. Y.

YES

WE HAVE SOME BULL CALVES

Nice Ones
Good Ones
At prices within reach of all

WE HAVE

WOODLANDS KING TUT
Born April 15, 1923
Sold to go to Vermont

WOODLANDS KING EDWARD
Born May 9, 1923
Price, $75.00
Sire—Woodlands Oneida 52468
Dam—Woodlands Edwardina 83565
Now on Advanced Register Test

WOODLANDS KING PHYL
Born July 29, 1923
Price, $125.00
Sire—Woodlands Oneida 52468
Dam—Woodlands Phyllis 86162 A. R. 10816
11989 lbs. milk; 553 lbs. fat. Class F

Mr. Young Breeder and Farmer, here is your chance to build up your Herd with the right kind of breeding, write for any further information to

W. B. JONES

DRAWER O - - - - - - - - - WHITE PLAINS, N. Y.

Quality **Redvale Farm**
REDDING, CONN.
presents

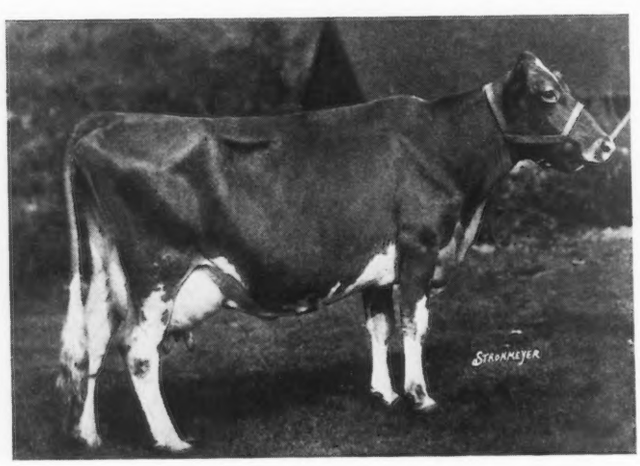

IMP. RICHESSE IX OF THE DUVAUX 39925
Record at 12 years: 11461.1 milk, 531.85 B. F. Cl. A
(Unofficial)

We have two young bulls and two bred cows for sale very reasonable

IT PAYS TO PAY US A VISIT

HERD UNDER FEDERAL SUPERVISION

J. W. GERMAN, *Prop.* A. J. YOUNG, *Mgr.*

Wyanet Farm

DAVENPORT - - - IOWA

Senior Herd Sire

St. Austell Consort 44334 A. R.

Sire—Langwater Crusader 28059 A. R.
Dam—Bijou's Pet 37133 A. R.
Record 9794.7 lbs. milk; 484.20 lbs. fat

His daughters are being tested as fast as possible. We have several bull calves sired by Consort and out of A. R. dams of similar breeding.

PRICES VERY LOW

ACCREDITED HERD

Wyanet Farm, Davenport, Iowa, R. 6

TYPE **UNIFORMITY** **PRODUCTION**

WADDINGTON FARM

HOME OF

IMP. BORDER RAIDER

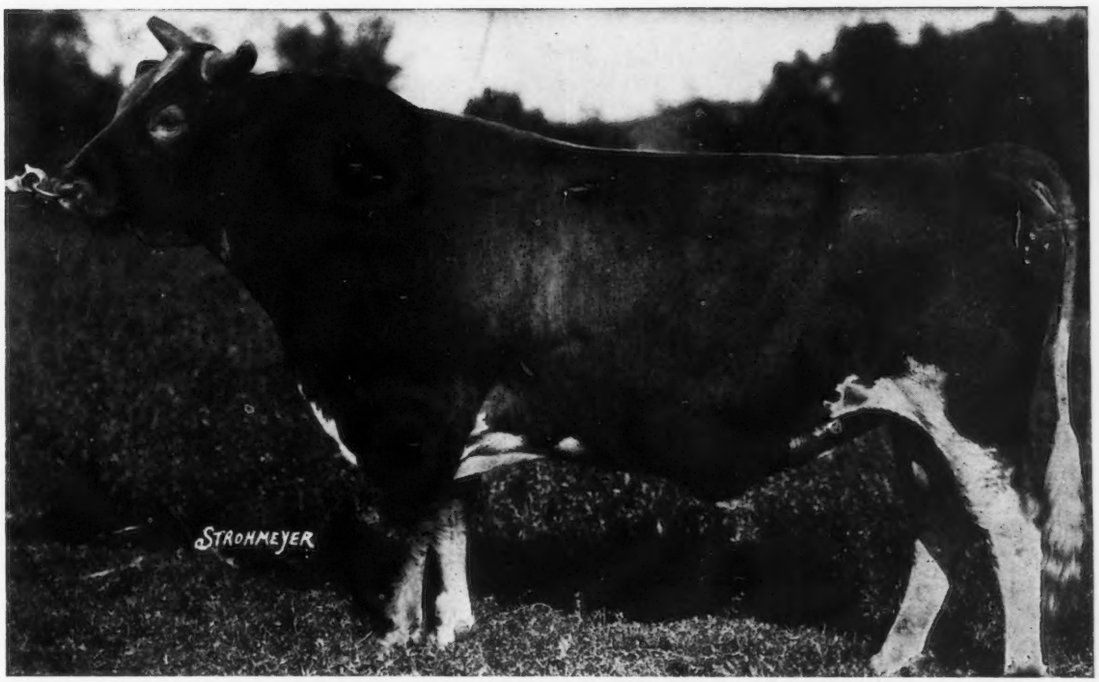

ROSETTA'S RAIDER OF WADDINGTON 27109 A. R.

Sire: Imp. Border Raider 22243 A. R.

Dam: Imp. Rosetta IV. of the Vauxbelets 35543 A. R. 3205

Class F Record—9287.90 lbs. milk, 423.17 lbs. fat.

Official Records Made by Daughters of Rosetta's Raider of Waddington

Waddington Itchen Verbena	G	11552.70	544.51
Waddington Itchen Verbena	B	12825.20	616.48
Raider's Milford of Bethany	G	10729.10	579.98
Raider's Dairymaid of Bethany	G	11265.70	558.53
Rosetta's Lady Dudley of Waddington	E	10517.20	533.96

Rosetta's Raider of Waddington is full brother to Raider's Rosetta of Waddington 57242 A. R. 6448

Record in Class	G	10078.40	546.27
" " "	D	12273.20	668.04
" " "	A	13639.20	748.82

Improve your herd by using a Border Raider bull combining both Type and Production

Accredited Herd No. 18844

WADDINGTON FARM - - Wheeling, West Virginia

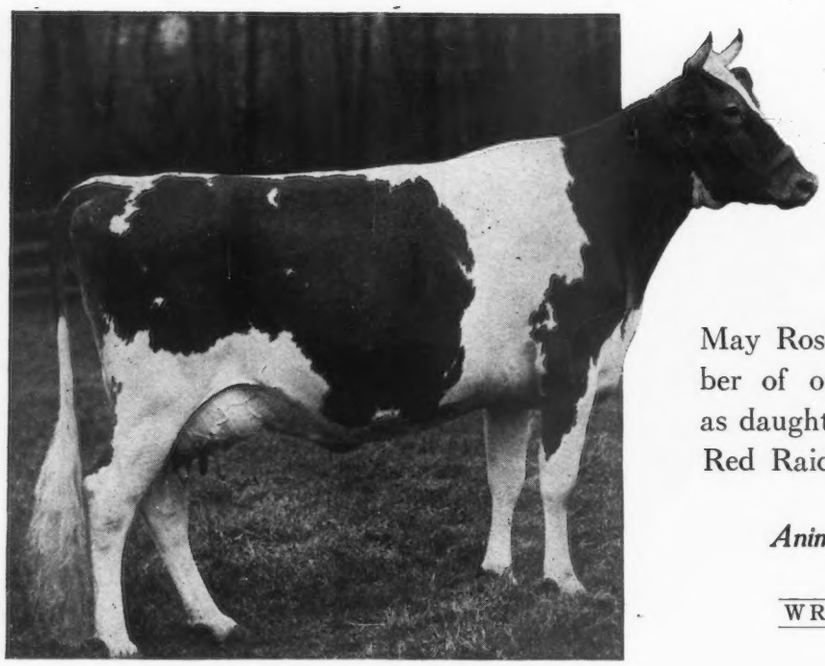

BEACON HILL ROSE QUEEN
Sixth in Class E
One of our Herd Matrons

Hill Girt Farm

Bulls:
Inbred May Rose blood.

Cows:
Imported, or of American May Rose breeding, including a number of outstanding individuals such as daughters of Ne Plus Ultra, Itchen Red Raider, Langwater Peerless, etc.

Animals of both sexes for sale

WRITE FOR SALES LIST

H. G. HASKELL, *Owner*
H. TATTERSALL, *Manager*

COSSART, PA.

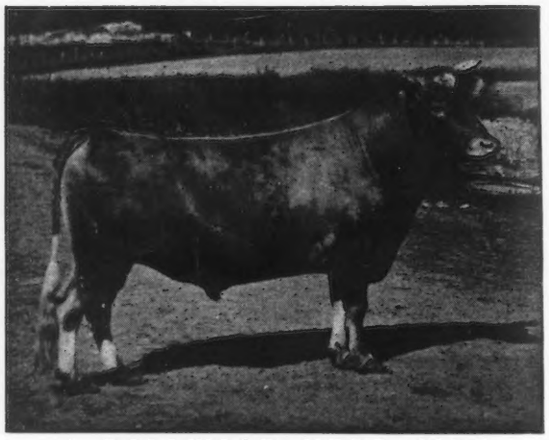

A ROLLWOOD HERD SIRE

We have a few registered Guernsey bull calves that we are offering at extremely low prices

SPLENDID INDIVIDUALS

Herd under State and Federal Supervision

Inspection Solicited—Write for Prices

ROLLWOOD FARM

GUILFORD :: :: CONNECTICUT

The Forges Farm

HERD SIRES

GREAT HILL'S JEWEL 45175
SIRE—Great Hill's Golden Secret 28829 A. R.
DAM—Imp. Heliac 24248 A. R.

MAY KING OF THE FORGES 75428
SIRE—Crammond Patriot 44364 A. R.
DAM—Minnie Roberts of The Forges 72066 A. R.

CHIEFTAIN OF THE FORGES 84322
SIRE—Crammond Chieftain 60857
DAM—Elsie Roberts of The Forges 72065 A. R.

We are offering for sale daughters of Great Hill's Jewel 45175 bred to May King of The Forges 75428 and Chieftain of The Forges 84322, also some aged cows bred to the above bulls.

THE FORGES FARM ***Plymouth, Mass.***
S. L. WHIPPLE, Owner **J. H. NIXON, Mgr.**

SHUTTLEWICK GUERNSEYS

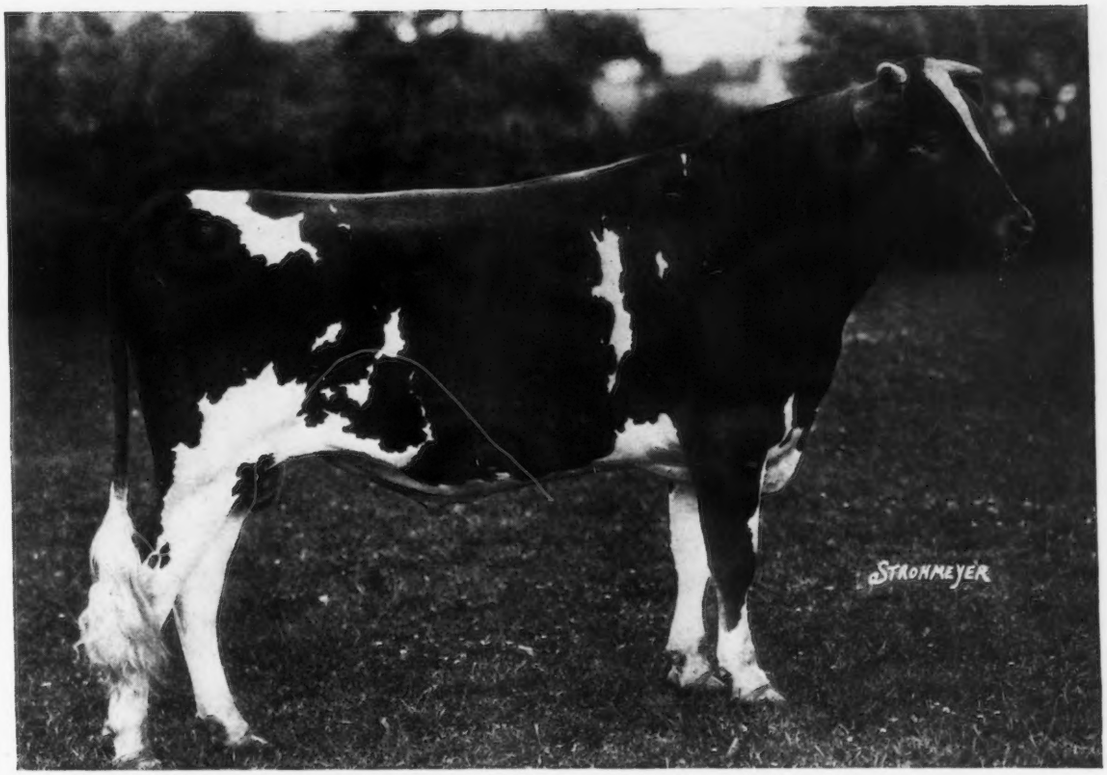

SAUGERTIES ULTRA MONARCH - *Herd Sire*

(First Prize Senior Yearling at Ohio State Fair)

SIRE: **ULTRA MAY KING A. R.** *DAM:* **PRINCESS MAY ROSE A. R.**

The blood of the leading sires and dams of the breed is concentrated in this masculine dairy bull

He is being mated to the daughters and granddaughters of the Grand Champion of the Guernsey breed

LANGWATER LEVITY

Former world's champion, now 9th cow in Class EE

THE highest official records of seven cows in this herd total 109689.50 lbs. milk, 5284.02 lbs. butter fat—an average of 15669.93 lbs. milk, 754.86 lbs. butter fat. These records were made at SHUTTLEWICK FARMS and include the record of Shuttlewick Levity—804.44 lbs. butter fat—the world's champion cow in Class G.

We are breeding for

Individuality, Production *and* Reproduction

with animals which have demonstrated the possession of these essential characteristics in their form and function.

Write or visit

SHUTTLEWICK FARMS - CHAGRIN FALLS, OHIO

MYRON A. WICK, *Owner* J. H. GREG, *Herd Manager*

CHICAGO GUERNSEY FARM

announces the purchase of

CHERUB'S ROYALIST OF SHOREWOOD 70062

for Four Pine Farm, Hinsdale, Ill.

IN filling this order for Mr. Babson we feel that we deserve some credit for finding a bull that exactly filled the requirements.

At the Eastern States Exposition, the grand champion bull, first prize four year old cow and first prize heifer calf were all animals sold on order for show animals by this company.

If you wish animals to show, or animals for records and will advise us, we will fill your order if possible. Would you like a cow six years old, just finished with 865 lbs. fat a full sister to two class leader cows or a May Rose bull whose seven nearest dams average 730 lbs. fat out of an 800 lb. daughter of Langwater Warrior 26509 A. R.? If so, we can furnish them.

We invite correspondence relative to these animals or any others from one to carload lots.

CHICAGO GUERNSEY FARM, Inc.

HINSDALE, ILLINOIS -:- 17 miles west of Chicago

DREW TEN BROECK, *Manager* Telephone: HINSDALE 486-Y-1

PENCOYD'S ROYAL CROSS

68638

SIRE

May King of Watch Hill 47785

Sire—Beda's May King
Sire—Imp. May Rose King
Dam—Sheet Anchor's Beda
Dam—Golden Janella of Pencoyd 12001.6 lbs. milk; 516.86 lbs. fat, Class C
Sire—Imp. Golden Secret of of Lilyvale A. R.
Dam—Nella Jay 2d

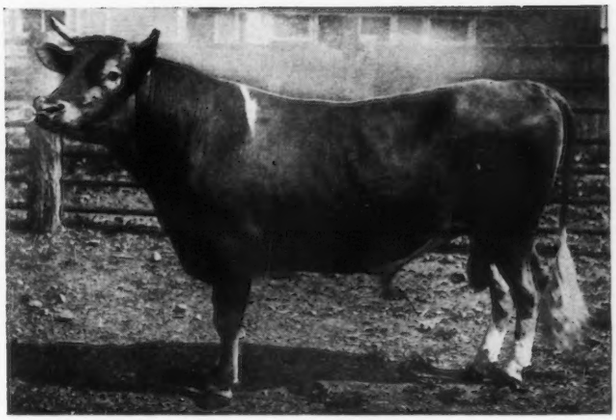

DAM

Nella Jay 3d 35082, 12523.3 lbs. milk; 594.83 lbs. fat, 17047.2 lbs. milk, 809.38 lbs. fat.

Sire—Imp. Golden Secret A. R.

Dam—Nella Jay 16480 A. R., 9576.1 lbs. milk; 477.47 lbs. fat. Class D.
13655.6 lbs. milk; 580.19 lbs. fat Class A. Dam of 5 A. R. daughters and one A. R. son.

HERD SIRE AT BONNIE BRAE FARM

His first crop of calves are just coming on and are extremely promising

JOHN F. McLOUGHLIN, *Owner* - - - - CLINTON, NEW YORK

OUR HERD SIRE

—IS—

DON DIAVOLO OF ALBAMONT 34671

Sire: Don Diavolo of Linda Vista. Sold for $10,000. Has 7 A. R. daughters exceeding 600 lbs. fat.

Dam: Duchess Ruth former leading cow in Class AA with 14644.20 lbs. milk and 850.49 lbs. fat.

He is a Promising Sire

HIS two closest dams average 16198.65 lbs. milk and 851.67 lbs. fat.

HIS pedigree is the embodiment of great producers.

HIS conformation and breed character is very pleasing indeed.

We have for sale one of his sons from a very high class imported cow, and at a price that is very reasonable. Write today for pedigree and price.

Inspection at our Massachusetts farm located at 138 Cambridge Street

Albamont Farms' Herd

Frank LePatourel, Winchester, Mass.

FRIENDSHIP GUERNSEYS

Accredited Herd No. 43730

FRIENDSHIP GUERNSEYS
FRIENDSHIP GUERNSEYS
FRIENDSHIP GUERNSEYS
FRIENDSHIP GUERNSEYS
FRIENDSHIP GUERNSEYS
FRIENDSHIP GUERNSEYS
FRIENDSHIP GUERNSEYS
FRIENDSHIP GUERNSEYS
FRIENDSHIP GUERNSEYS
FRIENDSHIP GUERNSEYS

A. A. THOMPSON
Owner

Address
OAK HILL ESTATE
Uniontown, Pa.

Langwater Guernseys

ACCREDITED HERD NO. 38911

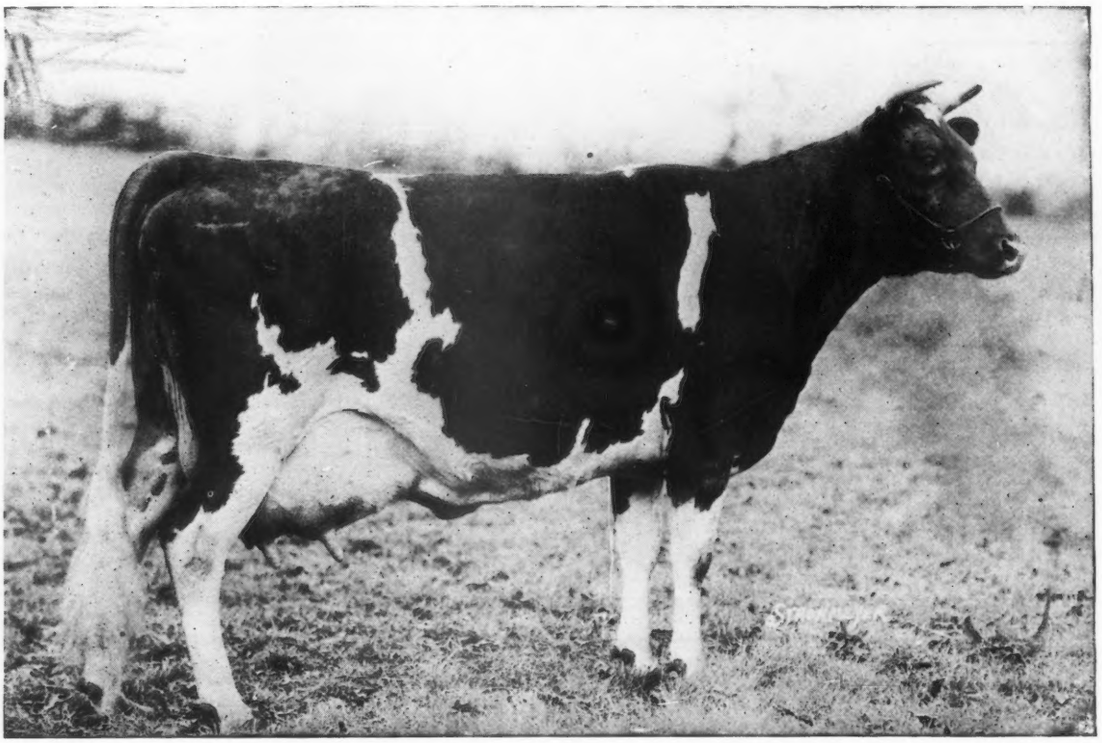

Langwater Queen of the East 70304

13221.50 lbs. milk, 646.81 lbs. fat, Class G
16980.40 lbs. milk, 831.00 lbs. fat, Class A

Sire: LANGWATER WARRIOR 26509 A. R. *Dam:* LANGWATER CLEOPATRA 47043
11488.80 lbs. milk, 614.17 lbs. fat, Class G
15364.70 lbs. milk, 792.52 lbs. fat, Class B

Dam of Langwater Valor 79775
Sold for $10,000, top price at the 1923 National Sale

Dam of Langwater Africander 57121
Sold for $8600, top price bull at 1920 National Sale

Langwater Queen of the East is safely in calf to her grandson, Langwater Sheik 77112

JOHN S. AMES,
OWNER

Langwater Farm
NORTH EASTON :: MASSACHUSETTS

J. A. CUMMINGS,
MANAGER

Pay Less for Feed

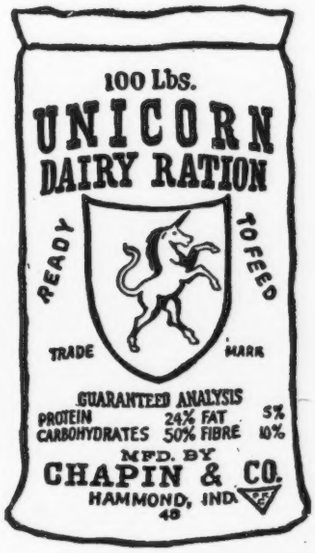

UNICORN leads as an economy ration. Four bags of it will go as far with your cows as will five bags of any other ration you can buy or mix yourself.

The reason for this is easy to understand. Unicorn contains exactly the right amounts, to produce a ration that gets the milk with the use of the smallest amount of feed.

This means that the man who has, we will say, $40 in the bank with which to buy feed, can get by far the most value for his money when he buys Unicorn. Sixteen bags of Unicorn are worth as much as a whole ton of most other feeds.

Figures that come from hundreds of herds each year, prove that for every $40 worth of Unicorn you buy you get back from $130 to $160 worth of milk, even at present milk prices.

Unicorn is the one time-tried dairy feed. The good reputation it has earned is due to the fact that for the past 16 years it has been the source of unfailing profit to a vast number of prosperous dairymen.

Ask the neighbor who feeds Unicorn; then talk with the reliable feed store man who sells it.

More Profit Every Day—For More Days

CHAPIN & COMPANY *327 S. La Salle St., Chicago, Ill.*

MEADOWBROOK FARM GUERNSEYS

R. V. LINDABURY, *Proprietor*

BERNARDSVILLE, NEW JERSEY

HERD SIRES

Langwater Raider 39137
by Langwater Model 28061

Brookmead's Pallotta King 64122
by Langwater Royal Master 23663

Some choice yearling bulls for sale out of high producing dams

FEDERAL ACCREDITED HERD

TOP QUALITY

BOTTOM PRICE

BALED SHAVINGS FOR BEDDING

The modern bedding material for cows, horses, swine—in fact, all animals.

Cheaper than straw, a better absorbent and cleaner.

Dairies producing certified milk demand shavings.

Shavings are in use at the stables of all agricultural colleges in New England and by progressive dairymen and breeders.

You will see them in use at all the agricultural fairs.

Write Us For Prices
Delivered at Your Station in Car Lots

NEW ENGLAND BALED SHAVINGS CO.
ALBANY, N. Y.

Itchen May King 25174

Oldest County Guernsey Breeders' Association in the United States

WAUKESHA COUNTY
THE · GUERNSEY · CAPITAL · OF · AMERICA
"NINETY MILES NORTH OF CHICAGO"

MAPLE HILL FARMS
and
PLEASANT ACRE FARM

offer a high class May Rose Bull. First three dams average over 725 lbs. fat. Color, fawn with white markings. A splendid individual and will add production and type to any herd.

Write for pedigree and price to

FRUIT BROS. -:- C. E. FRUIT
WAUKESHA, WISCONSIN

FOX and KINGSTON OFFER

Sons and Grandsons of Imp. Itchen May King 25174 A. R.

(Grand Champion, National Dairy Show 1920)

1. BULL CALF
   Dam: Walter Sequel's Lady Taft of Denmark A. R. 524.9 lbs. b. fat. Class A
2. MUSKEGO ADMIRATION 82412 born Feb. 23, 1922
   Dam of official test, making splendid record.
3. BULL born March 2, 1823, by Aviator of Edgemoor 49387 (by Imp. Itchen May King.) Dam: Beth's Sunbeam of Guernsey Hill A. R. B. F. 605.79 lbs. at 6 yrs.
4. BULL born April 16. 1923, by Aviator of Edgemoor 49387.
   Dam—Florestine's Triumph A. R. B. F. 681.61 lbs. at 7 yrs.

OTHER BULLS out of high producing dams, by Imp. Itchen May King, and Aviator of Edgemoor. Some choice females for sale. Write your wants.

GOODHAND KINGSTON & SON *and* F. E. FOX
Waukesha, Wisconsin

COW COUNTY U. S. A.
BRED FOR PRODUCTION GUERNSEYS

DO YOU WANT

GRADE GUERNSEY FEMALES—We have them, all ages, Calves, Heifers, Cows

REGISTERED GUERNSEY FEMALES—Our members are ready to supply your wants, any age

REGISTERED GUERNSEY MALES—Calves, and those of serviceable age out of A. R. dams

Our breeders aim to offer the best quality Guernseys at reasonable prices, tuberculin tested, in good health, and heavy producers.

Come to WAUKESHA, look over our herds, and make your selections, or write, stating what you are interested in, and we will gladly describe what we have to offer.

WAUKESHA COUNTY, GUERNSEY BREEDERS' ASSOCIATION
F. E. FOX, Secretary, Waukesha, Wisconsin

SUNNY VALLEY FARM

Home of Yeksa's Tops of Gold's Fannie; 19794.90 lbs. milk, 981.55 lbs. fat. Highest record Guernsey cow in Wisconsin.

We have a large number of descendants of this cow in our herd, among them a son, Yeksa Tops of Gold's Boy, who is the sire of animals with type and production.

(Yeksa Tops of Gold's Boy is owned jointly with McKerrow Farms.)

For Particulars Write

WM. M. JONES & SON, Waukesha, Wis.

BANNER GUERNSEY FARM

Herd Sire--Corium Bertram 63731

SIRE—Superb of Edgemoor 49590

DAM—Laura of Birchwood 54190; 12488 lbs. milk, 676 lbs. fat, AA

A few Registered Cows for sale bred to above sire and due in February

A C. KLEINHANS, R. F. D. 1, Brookfield, Wis.

Waukesha County Guernsey Breeders' Association

Get High Herd Efficiency. Buy Waukesha County Guernseys

Yeksa's Tops of Gold's Fannie 22362

WAUKESHA COUNTY
THE · GUERNSEY · CAPITAL · OF · AMERICA
"NINETY MILES NORTH OF CHICAGO"

FOX VALLEY FARMS
Are Offering

15 High Grade Guernsey Springers

The Kind That Satisfy

Get a Price on our Bulls

P. H. & C. H. KUHTZ, WAUKESHA, WIS.

A CLASSY YOUNG BULL
Sired by Langwater Knight 46839 and out of a typy young cow now on test and making a good record. Her dam was a class leader and is making another large record.

The calf was dropped July 19, 1923. He is straight, growthy and well marked and his pedigree will bear inspection.

Write for it and further particulars.

ARLYMEAR GUERNSEY FARM — J. E. STALLARD, WAKESHA, WIS.

CEDAR LAWN FARM
WE tested and sold the second prize aged cow at the National Dairy Show, with an A. R. record of 732 lbs. fat as a junior 4 year old. We own her dam, one full sister, one of her daughters, a half sister from the same dam, besides several other half sisters. Our herd sire is her ¾ brother. His four nearest dams average over 725 lbs. fat.

If interested in bull calves of this breeding, let us quote prices.

GEORGE KONRAD - - RICHFIELD, WIS.

MAPLE HEIGHTS GUERNSEY FARM
Federal Accredited Herd

HERD SIRES:

NAVIGATOR OF EDGEMOOR 62162

Sire: PENCOYD'S GOLDEN MAY SECRET 39626 A. R., eleven A. R. daughters that average over 500 lbs. as two-year-olds.

Dam: Imp. MILDRED II. OF LES GODAINES 55120, 702 lbs. fat, a prize winner also.

ITCHEN MAY KING OF MAPLE HEIGHTS 71366

Sired by the Grand Champion Imp ITCHEN MAY KING 25174 A. R., and out of an A. R. daughter of IMP. MILDRED II OF LES GODAINES 55120.

Thirty head choice females and a few males of the above and other good breeding for sale.

FRANK E. SWAN WAUWATOSA, WIS.

SUNNY SLOPE FARM
COLGATE, WISCONSIN

Our herd consists of sixty head of pure-breds with records up to 17287.10 lbs. milk, 745.54 lbs. butter fat.

Senior Herd Sire:

BELGRADE OF BEAVER RIDGE 52556

Sire: BELGRADE 41613. — Dam: PEARL ROSE OF BEAVER RIDGE 63932 A. R. 12390.4 lbs. milk, 688.80 lbs. butter fat, Class GG.

Junior Herd Sire:

PEARL'S BROCKTON 76602

Sire: BROCKTON OF THE GLEN 15739. — Dam: Imp. PEARL OF ROCQUE A BOEUF 94324 A. R. 12929.3 lbs. milk, 773.39 lbs. butter fat, Class F.

C. J. & W. A. CONNELL

LOOP GUERNSEY FARM
Federal Accredited Herd

A few choice males and females, descendants of Imp. BOHEMIAN GIRL OF EDGEMOOR — 709.15 lbs. fat; Imp. McKERROW'S GOVERNESS CARTERET — 811.43 lbs. fat, and other good A. R. cows *for sale.*

W. E. FISHER WAUWATOSA, WIS.

OWENDALE FARM
Herd Sire: Reformer of Park Farm 80057

Sire: Governor of Bailey Falls 36994 A. R. sire of Park's Judith Beauty 76118 A. R. 768.50 lbs. fat Class BB. Former Class Leader in FF and BB. Sold for $3400.00.

Dam: Park's Yeksa Queen 21602, A. R. 1809, 8995.00 lbs. milk; 433.61 lbs. fat Class CC. Double Grandaughter of Lord Yeksa. Great Granddam of Park's Judith Beauty 76118, 768.50 lbs. fat. She is also dam of 2 A. R. cows: Park's Queen Rhea 653.59 lbs. fat (Class A), Park's Yeksa Queen 3d, 519.86 lbs. fat (Class A) His full sister is starting out and promises to make a good A. R. record.

DAVE OWEN, Post office Mukawonago, Wisconsin, R. 4 On Highway 59 in Genesee

Waukesha County Guernsey Breeders' Association

WAUKESHA COUNTY
THE · GUERNSEY · CAPITAL · OF · AMERICA
"NINETY MILES NORTH OF CHICAGO"

Guernsey Pedigrees Tabulated

Thirty Ancester Pedigree, $1.00

Customers write they have no difficulty in selling Guernseys when they have pedigrees tabulated by FOX. Let me write up yours and help you dispose of your surplus stock.

Advanced Registry Records, American and Island, Prize winnings, sale prices, recorded in red type.

For numbers over 126830 females and 78200 males, send name and number of sire and dam. This is important, as it will avoid delays.

F. E. FOX - - WAUKESHA, WIS.

To Introduce—

CORIUM ALVIN 63727

(Junior Herd Sire owned jointly with Wm. M. Jones & Son)

Sire: SUPERB OF EDGEMOOR 49590
Dam: GOVERNESS LOUISE 62170
Record 14198.3 lbs. milk, 800.74 lbs. fat.
Seventh cow in Class C.

Corium Alvin is siring straight typy calves.
Bull calves eight months and under are offered.

McKERROW FARMS, PEEWAUKEE WISCONSIN

Registered and Grade Guernseys

Sixty-five Head to Select From

May Rose, Yeksa and Glenwood Breeding

GRIFF R. JONES - - Wales, Wis.

If you can't afford Pure-breds—
Buy Good Grades!

Twenty always on band

APLIN & BENJAMIN
WAUKESHA, WISCONSIN

SOLVE YOUR PROBLEMS WITH GUERNSEYS!—

What Guernseys have done for Pleasant View Farm, they will do for you.

For Individuality and Type see the Pleasant View herd.
Males and Females for sale.—Grades and Purebreds.

Evan G. Davis - - Wales, Wisconsin

HAWTHORNE FARM
Offers For Sale:
Four Good Pure-bred Cows
(Due to freshen soon)

Write for breeding and prices

J. R. LOVE & SON,
Waukesha - - - - - Wisconsin

Purebred Bull Calves at Farmer's Prices
W. HOWARD PRICE
R. F. D. 9 Waukesha, Wis.

CILMAENAN FARM
Grade Heifer Calves For Sale
R. F. D. 9 Waukesha, Wis.

GRADE COWS FOR SALE
ARTHUR R. WILLIAMS
R. F. D. 8 Waukesha, Wis.

Waukesha County Guernsey Breeders' Association

ETHERSTON FARM, ERIE, PA.

FEDERAL ACCREDITED

Address: WILLIAM H. FORSTER, *Owner*

SAUGERTIES ULTRA RIVAL 35557

Sire: Ultra May King *Dam:* Bonny Vales Itchen May Rose

A Two Year Old Danghter Now On Test

MALES AND FEMALES FOR SALE

PHILLIPS FARM GUERNSEYS

We wish all

A

Merry Christmas!

T. REDFIELD PHILLIPS - MONTPELIER, VT.

FOR SALE---

Pencoyd Secret May King 69300

Dropped October 28, 1920

An Outstanding Son of

MAY KING OF WATCH HILL 47785

This young bull is siring calves of great quality and large size, but we now wish to change for a younger junior sire.

We also offer a two year old bull of our own breeding out of a 625 lb. cow.

FEDERAL ACCREDITED HERD

FLYING HILL FARM, Reading, Pa.

C. & M. ARCHER, *Owners*

MEREDITH FARM

TOPSFIELD, MASS.

Herd Sire—

ATAMANNSIT LEADER 85060

By MILK MAID'S ULTRA KING

Dam—LANGWATER LEADING LADY

14½% MAY ROSE II

21⅞% IMP. ITCHEN DAISY III

His 25 tested dams in 6 generations average 13396 lbs. of milk, 678 lbs. butter fat. 15 dams were class leaders

E. WIGGLESWORTH OWNER

W. G. HAY SUPT.

OLIVER S. JOHNSON

GUERNSEY AUCTIONEER

TIPTON -:- IOWA

"Adds features wbicb are new and novel"

Write for dates and terms

Prince Victor of Thorn Hill 51791

Wisconsin

FOND DU L

GREEN LAKE - RIPON - WAUPUN
ROSENDALE - ELDORADO - BYRON
OAKFIELD - BRANDON - VAN DYNE

SARNIA FARM

TO make room for our heifers which will freshen this winter, we must sell at least ten of our foundation cows. Will price any cow in the herd. About half are imported cows and the rest by such bulls as Jessy Rose's Pride of Iowa, May King's Vrangue of Ingleside, and Pencoyd Crakerjack. They are from four to nine years old, the majority having A. R. records. You can see their offspring and pick the kind of foundation cows you want.

CHARLES L. HILL & SON - ROSENDALE, WIS.

"FAIR OAKS"

Offers for Sale the bull, Fair Oak's Gilbert 87372

Born September 29, 1922

Sire: BRAVO OF RICH NECK 15TH 62201
Dam: SILVER VANITY OF OAK LAWN 55965

A. R. record 10303.6 lbs. milk; 652.26 lbs. fat Class AA
His five nearest dams average over 650 lbs. fat

PRICE $225.00

Federal Accredited Herd. For photo and pedigree write

ARMAND P. RATHER -:- PEEBLES, WISCONSIN

H. J. HEFTER - BYRON, WIS.

FOR SALE:

Ten choice grade bred heifers.
A few pure bred heifers.

H. G. PETERS - BYRON, WIS.

FOR SALE:

Fifteen yearling grade heifers (open).
Eight cows and heifers to freshen soon.

BIRCHWOOD GUERNSEYS

We are offering a fine heifer bred July 25, and a cow 5 years old with an A. R. record of 428 lbs. m. class G; bred Aug. 1. Also a car load of grades, partly fresh the rest springers.

M. L. WELLES, ROSENDALE, WIS.

Karmac Offers For Sale

Bull calves sired by Folly Laura's Prince 71071 at prices that will suit the average dairy farmer.

FRED M. INGALLS - - Fond du Lac, Wis.

Fond du Lac County breeders offer *at this time*

2 cars of high class grade cows, at least 60 choice grade heifers bred to freshen in the spring. A few purebred heifers. 10 high class young bulls from cows with records of 500 lbs. up to 800 lbs.

B. F. SHERIDAN, *Sec'y*

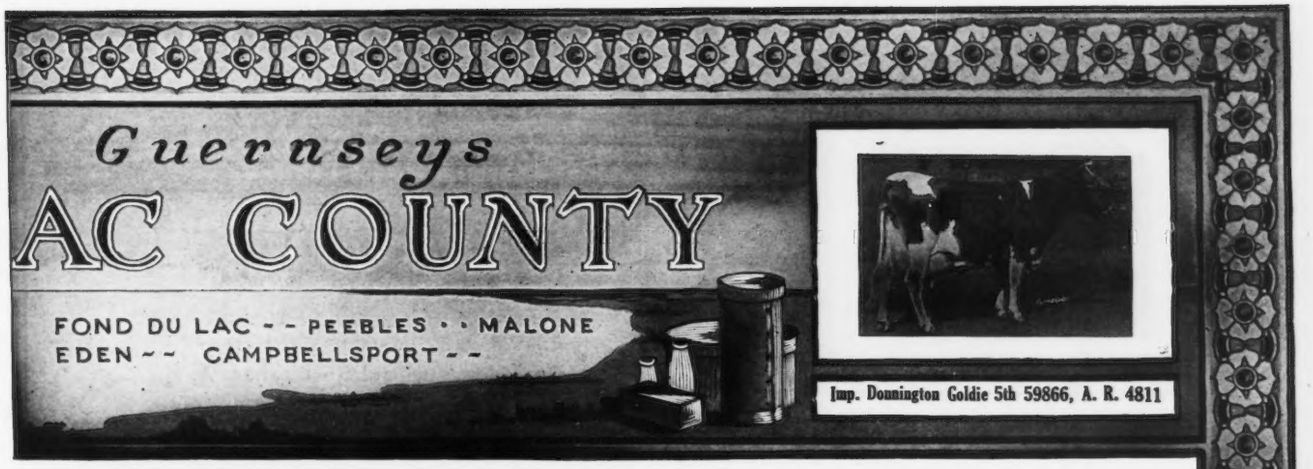

CORIUM CHERUB'S EARL 89991

CORIUM FARM GUERNSEYS Fond du Lac, Wisconsin

CORIUM CHERUB'S EARL 89991

Born April 28, 1923

1st Prize and Junior Champion, Michigan State Fair 1923
1st Prize, Central States Exposition, Aurora, Illinois 1923
1st Prize, Janesville Fair, Janesville, Wisconsin 1923
2nd Prize Wisconsin State Fair 1923

SIRE—CHERUB'S PRINCE 41543
DAM—DEASIE'S LADY BETWIXT 72657
14030.7 lbs. milk, 705.1 lbs. fat, Class C

A Cherub bull of proven type plus production

CORIUM FARM HERD SIRES

Cherub's Prince 41543 Superb of Edgemoor 49590
Gay Girl's Golden Secret of Overland 60195

SULPHUR SPRINGS GUERNSEYS

To avoid inbreeding, we offer for sale or trade our
HERD SIRE
PRINCE VICTOR OF THORN HILL 51791
(Age five years)

Sire: Victor of Pencoyd 18901. Fifth Prize National Dairy Show Sired by Imp. Golden Secret.
Dam: Princess of Thorn Hill 44951. Once heading Class AA with 736.63 lbs. fat.

A wonderfully prepotent individual of the true dairy type and Guernsey color.

Charles Schmoldt & Son **Rosendale, Wis.**

SARNIA

DO YOU WISH TO IMPORT GUERNSEYS?
If so, I offer my services.
I have imported 322 cows that are now in the A. R.

81 have records under 400 lbs. fat.
117 have records 400-500 lbs. fat.
91 have recrods 500-600 lbs. fat.
16 from 600-700 lbs; fat.
12 from 700-800 lbs. fat.
4 from 800 to 900 lbs. fat. and
1 over 900 lbs. fat.

Are you looking for a fine farm on which to breed Guernseys?
If so, let me send you my circular of farms for sale near Rosendale.
CHARLES L. HILL - ROSENDALE, WIS.

"L U X E R I N"

Recent sales of bulls have taken everything over eight months of age.

Sons of Dairymaid's Nonpareil sell at sight

to men who have seen the performance of his sons in various herds.

Two recent sales worthy of note—Bull calf in last months advertisement went to Morgan, Utah—Another choice one to George Keil, Manitowac, Wis.

A few choice youngsters by Nonpareil--out of cows with records of 600 to 750 lbs. fat to be had now

B. F. SHERIDAN, FOND DU LAC, WIS.

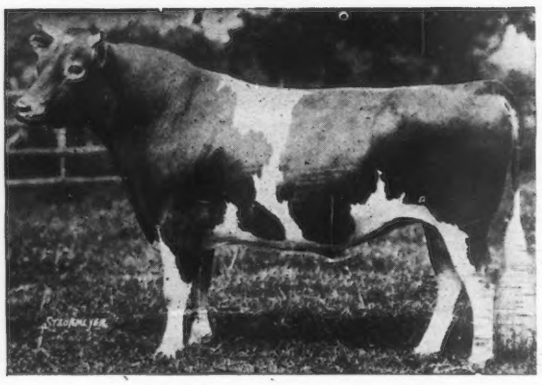

LANGWATER SYBARITE 63073

COVENTRY FARM GUERNSEYS

Princeton, New Jersey

HERD SIRES:

LANGWATER SYBARITE 63073
Sire: Langwater Steadfast A. R.
Dam: Langwater Sybarita A. R.

ROCKINGHAM HOLLISTON 84230
Sire, Langwater Holliston A. R.
Dam: Imp. Belle of Rockingham A. R.

Among our foundation cows are the following:

Langwater Cleopatra A. R., a daughter of Imp. King of the May A. R.
Four daughters of Ne Plus Ultra A. R.
Four daughters of Langwater Warrior A. R.
Two daughters of Langwater Steadfast A. R.

A daughter of Langwater Model A. R. and a daughter of Langwater Renown A. R.

Young bulls bred along these lines usually for sale at reasonable prices

Federal Accredited Herd No. 23529

Address

R. L. BENSON, Owner **G. F. STONE, Supt.**

Princeton, N. J.

GRASSLAND FARMS

ROBERT & HERBERT SCOVILLE, *Owners*

A daughter of IMP. HONORIA'S SEQUEL II

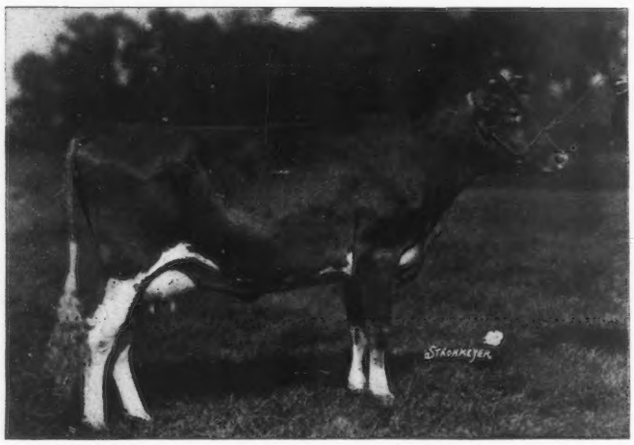

GRASSLAND ANITA 118054

AT EASTERN STATES EXPOSITION:
First prize three year old—1922
Second prize four year old—1923

NOW ON RETEST—Look for her latest credits in class DD

Her nine month old son for sale

Sired by MASHER OF HIGH POINT 60118

Write for particulars to

E. G. WOODWARD - Taconic, Connecticut.

Hillswold Farm Guernseys

Offering

Two Sons of

Langwater Kitchener 65792

1. Born Dec. 16, 1922

   Dam--Belle of Bayside 39154 A. R. Now making fifth record. Four average 9079 lbs. milk, 499.5 lbs. fat

2. Born March 28, 1923

   Dam--Hillswold Bonnibel 62855 A. R. Class AA 10933.7 lbs. milk, 507.99 lbs. fat.

HERD ACCREDITED

W. A. CLOUES, Mgr. Shrewbury, Mass.

Pencoyd Man O'War 67699

The Breed's Greatest Bred-for-Production Bull

Sire: APOLLO OF RICH NECK 27937, with daughters with records up to 653.76 lbs. butter fat in Class G.

Dam: NELLA JAY OF PENCOYD 77520, 16325.60 lbs. milk, 810.63 lbs. fat Class F, former champion in Class F. She is out of the only triple single letter class leader of the breed, Nella Jay 4th 38233; 726.32 lbs. fat Class G, 769.33 lbs. fat Class D, and 1019.25 lbs. fat Class A.

WE have bulls of serviceable age by Man O'War and out of daughters of Pencoyd's Golden May Secret 39626, the $10,000.00 bull who has 10 A. R. daughters that averaged over 500 lbs. butter fat at 2 yrs. of age.

We can spare a few females also.

Seasons Greetings

Jamison Bros. Appleton, Wis.

Christmas Greetings

from

FLORIDALE FARM

We Offer

Floridale Merry King 77818

Full brother to Floridale Christmas Queen 113279 second prize at National Dairy Show, 1922

Sire—Merry May King 50285

Dam—Adell of Burnham Beach 72792 A. R. 8292, 640.49 lbs. fat Class DD, 9th in her class, 4th when made, and Minnesota State Champion. First prize three year old at Minnesota State Fair, National Dairy Exposition 1920.

ACCREDITED HERD No. 46350

L. E. HAGEMAN & SONS

HASTINGS - - MINNESOTA

FAIRYDALE FARM

May Rose Guernseys

Bred for Type and Production

Breeding Stock For Sale

PAWLING NEW YORK

GEO. C. STONE, *Owner*

Accredited Herd

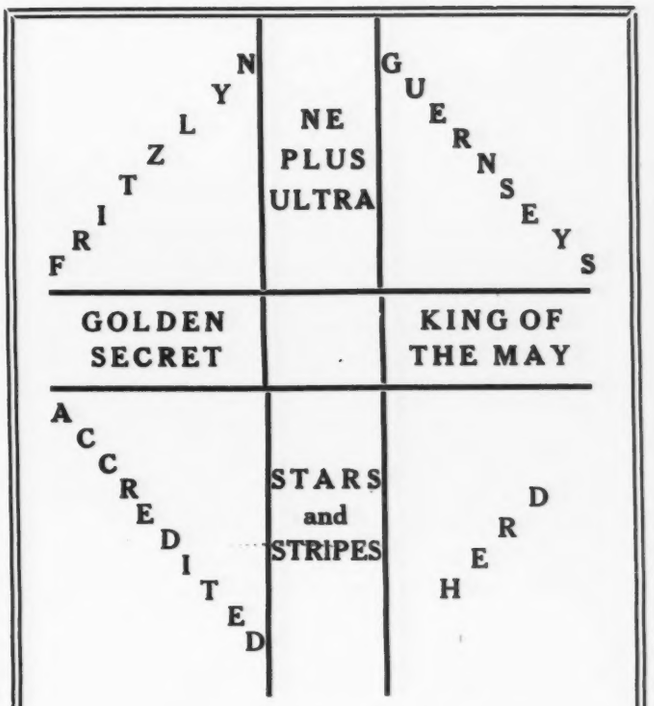

If interested in a Bull Calf bred along above lines we should like to submit pedigrees

WM. F. FRETZ - Pipersville, Pa.

At This Season
Delay in Your Renewal
Means Missed Journals.

Renew Your Subscription Promptly!

MACBRAE FARM GUERNSEYS

FOR SALE

A few Choice Young Cows of Imported and May Rose Breeding.

Write For Particulars

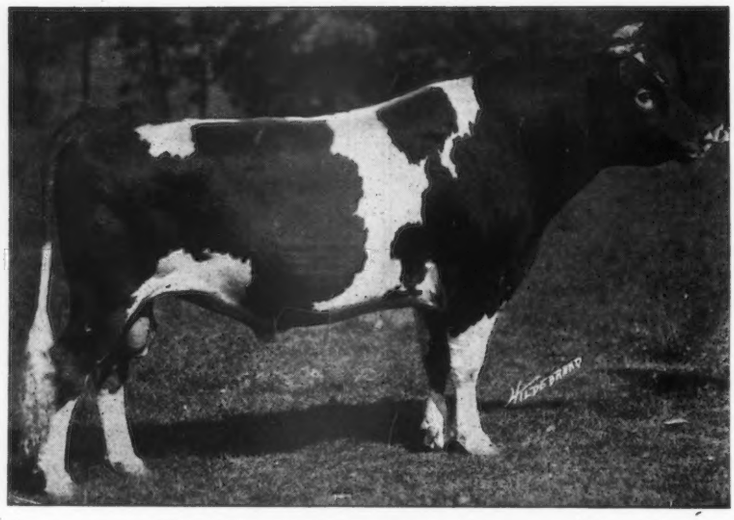

FOR SALE

MACBRAE'S WARRIOR

Exceptionally bred bull calf

Sire: CRAMOND DEFIANCE

DAM: HETTY OF TROUT BROOK.
546.50 fat Class G. Average % fat 5.99.

Granddaughter of FLORHAM LADDIE

Sire: LANGWATER WARRIOR by KING OF THE MAY
Dam: LANGWATER GAIETY by KING OF THE MAY

CRAMOND DEFIANCE 54437

50% OF KING OF THE MAY

The Blood that made the Breed Famous

ACCREDITED HERD NO. 55136

Our Herd consists of garnddaughters of FLORHAM LADDIE and LANGWATER WARRIOR.

C. W. McCUTCHEN
Owner

Macbrae Farm, Flemington, N. J.

EDWARD M. ZETLIN
Manager

NEW YORK GUERNSEYS

Production Type Longevity

KATE OF FARVIEW 82754

19227.8 lbs milk, 906.99 lbs. butter fat Cl. B. 4th place in Class B. Kate's milk record breaks all previous milk records for Guernseys under 5 years of age

WE HAVE BOTH MALES AND FEMALES FOR SALE

LET OUR ORGANIZATION BE OF SERVICE

The NEW YORK STATE GUERNSEY BREEDERS' ASSOCIATION, INC.

W. E. DAVIS, *Business Manager*

212 SMITH BUILDING AUBURN, N. Y.

Greyholme Farm

—OFFERING—

Greyholme Admiral

Born Dec. 27, 1922

Sire—Florham Admiral A. R., by Ne Plus Ultra

Dam—Tso of Falcon's Flight

601 lbs. butter fat in Class A, and has milked 50 lbs. per day on two milkings

Grassland Youbass' Sequel

Born May 23, 1922

Sire—Honoria's Sequel A. R.

Noted Showring Sire

Dam—Grassland Youbass

650 lbs. butter fat, Class BB

GREYHOLME FARM

RIVERPOINT - - R. I.

THE OAKS FARM

Herd Sires:

FLORHAM LEADER 55682

Sire—NE PLUS ULTRA 15265
Sire of 44 daughters which average 11929 lbs. milk, 605 lbs. fat.

Dam—LANGWATER NANCY 27943
A. R. record of 18784 lbs. milk; 1011 lbs. fat. Class A

CRAMOND CHIEFTAIN 60857

Sire—LANGWATER WARRIOR 26509
Sire of 17 A. R. daughters

Dam—LANGWATER EASTER LILY 39269
A. R. record of 13461 lbs. milk; 664 lbs. fat. Class A.

GOLD RAIDER OF LILYDALE 70643

Sire—GOLD RAIDER 41979
Maternal brother to Florham Laddie and Ne Plus Ultra 4th.

Dam—ULTRA ROSE 58909
A. R. record of 14729 lbs. milk; 727 lbs. fat. Class A.
(Daughter of Ne Plus Ultra)

We are offering for sale sons of the above bulls from cows with official records or now on test

Herd tested by the U. S. B. A. I. since 1913

Write us when in the market for a herd sire or females for foundation stock. - Herd numbers over 160 head.

The OAKS FARM
COHASSET, MASSACHUSETTS

C. W. BARRON, *Proprietor* W. S. KERR, *Manager*

THE OAKS FARM

LARGEST IMPORTERS OF GUERNSEYS IN AMERICA

IMP. NIMKIN OF LANGWATER 110738
14255.8 lbs. milk, 662 lbs. fat
(Selected and imported by us in 1920 and sold to Langwater Farms)

At the *Langwater Dispersal Sale* she was secured for $4700 by *George W. St. Amant* of *Atamannsit Farms;* her bull calf (sired by a May Rose bull) sold for $7700 to *Hon. Alvin T. Fuller.*

ANIMALS IMPORTED BY US HAVE PROVEN PROFITABLE

Our *Annual Spring Importation* will be selected this winter by our *Mr. Kerr,* whose knowledge of the blood lines and general conditions on the Island, gained by actual experience, is probably unsurpassed.

We are booking orders now for spring delivery, and feel that if yau are contemplating purchasing at that time, about May 1st, that it would be to your advantage to communicate with us at once, so that we may have a general idea of what you desire.

All animals sold subject to blood test for abortion and a sixty day retest for tuberculosis

REMEMBER WE ARE IN THE CATTLE BUSINESS TO STAY

The OAKS FARM
COHASSET, MASSACHUSETTS

C. W. BARRON, *Proprietor* W. S. KERR, *Manager*

INDEX TO ADVERTISERS

Albamont Farm, Campton, N. H. A–21
Aplin & Benjamin, Waukesha, Wis. A–26
Argilla Farm, Ipswich, Mass. A–9
Arylmear Farm, Waukesha, Wis. A–25
Atamannsit Farms, East Falmouth, Mass., Inside Back Cover

Birchwood Guernsey Farm, Rosendale, Wis. A–28
Bishop, E. A., Peterboro, N. H. A–2
Bonnie Brae Farm, Clinton, New York A–21
Brant Rancho, Owensmouth, Calif. Inside Front Cover
Breeders' Exchange A–2
Breeders' List A–2
Brookmead Farm, Philadelphia, Pa. A–11
Brookside Farm, Prospect, Ohio A–3
Brookwood Farm, Birmingham, Mich. A–2
Burnside Farm, Eccleston, Maryland 563
Buttonwood Farm, Berwyn, Pa. A–4

Chapin & Co., 327 S. La Salle St., Chicago, Ill. A–23
Chenwold Farm, Castleton-on-Hudson, N. Y. A–9
Chicago Guernsey Farm, Hinsdale, Ill. A–20
Cilmaenen Farm, Waukesha, Wis. A–26
Corium Farm, Fond du Lac, Wis. A–29
Corium-Sarnia-Iowa Dairy Farm A–6
Coventry Farm, Princeton, N. J. A–30

Davis, Evan G., Wales, Wis. A–26
De Laval Separator Co., New York, N. Y. A–3

Emmadine Farm, Hopewell Junction, N. Y. A–5
Etherston Farm, Erie, Pa. A–27

Fairydale Farm, Pawling, N. Y. A–31
Falcon's Flight Farms, Litchfield, Conn. A–8
Fisher, W. E., Wauwatosa, Wis. A–25
Florham Farms, Madison, N. J. A–7
Floridale, Hastings, Minn. A–31
Flying Hill Farm, Reading, Pa. A–27
Fond du Lac County G. B. A., Fond du Lac, Wis. A–28
Forges Farm, Plymouth, Mass. A–18
Fox Valley Farms, Waukesha, Wis. A–25
Fox, F. E., Waukesha, Wis. A–26
Friendship Guernseys, Uniontown, Pa. A–21
Fritzlyn Farm, Pipersville, Pa. A–31

Grassland Farms, Taconic, Conn. A–30
Greyholme Farm, Riverpoint, R. I. A–32

Hawthorne Farm, Waukesha, Wis. A–26
Hefter, H. J., Byron, Wis. A–28
Highlands, The, Linwood, N. Y. A–13
Hill, Charles L., Rosendale, Wis. A–29
Hill, Charles L. & Son, Rosendale, Wis. A–28
Hill Girt Farm, Cossart, Pa. A–18
Hillswold Farm, Shrewsbury, Mass. A–30
Homestead Farm, Appleton, Wis. A–31

Ingalls, Fred M., Fond du Lac, Wis. A–28
Ithaca Sales & Pedigree Co., Ithaca, N. Y. A–2

Johnson, Oliver S., Tipton, Iowa A'27
Jones, Griff R., Wales, Wis. A–26
Jones, Wm. M. & Son, Waukesha, Wis. A–24

Kingston, Goodhand & Son, Waukesha, Wis. A–24
Kleinhans, A. C., Brookfield, Wis. A–24
Knollwood Farm, Port Chester, N. Y. A–36
Konrad, Geo., Richfield, Wis. A–25

Langwater Farm, North Easton, Massachusetts A–22
Lonicera Farms, Douglassville, Pa. A–4
"Luxerin," Fond du Lac, Wis. A–29

Macbrae Farm, Flemington, N. J. A–32
McKerrow Farms, Pewaukee, Wis. A–26
Meadowbrook Farm, Bernardsville, N. J. A–23
Meredith Farm, Topsfield, Mass. A–27
Merryman, Louis, Sparks, Md. A–9
Missaukee Farm, Lake City, Mich. A–3
Mixter Farm, Hardwick, Mass. A–10
Moyer, H. A., Syracuse, N. Y. A–3

New England Baled Shavings Co., Albany, N. Y. A–23
New York G. B. A., 308 Smith Bldg., Auburn, N. Y. A–32

Osceola Farms, Cranford, N. J. 564
Owen, Dave, Muskwonago, Wis. A–25

Pencoyd Farm, 1644 Land Title Bldg., Philadelphia, Pa., A–4
Person, E. S., Minot, N. Dak. A–10
Peters, H. G., Byron, Wis. A–28
Phillips Farm Guernseys, Montpelier, Vt. A–27
Pleasant Acre Farm, Waukesha, Wis. A–24
Price, W. Howard, Waukesha, Wis. A–26

Rather, Armand P., Peebles, Wis. A–28
Redvale Farm, Redding, Conn. A–16
Reservation Guernseys, Castile, N. Y. A–3
Rollwood Farm, Guilford, Conn. A–18
Roughwood Farm, Chestnut Hill, Mass. A–7

Shorewood Farm, Crystal Bay, Minn. A–7
Shuttlewick Farms, Chagrin Falls, Ohio A–19
Sulphur Springs Guernseys, Rosendale, Wis. A–29
Sunny Slope Farm, Colgate, Wis. A–25
Swan, Frank E., Wauwatosa, Wis. A–25

Tendler, Samuel H., Philadelphia, Pa. A–1
The Oaks Farm, Cohasset, Mass. A–33–34

Unkamet Farm, Pittsfield, Mass. A–10
Upland Farms, Ipswich, Mass. Outside Back Cover

Waddington Farm, Wheeling, W. Va. A–17
Waukesha County G. B. A., Waukesha, Wis. A–24
Wawa Dairy Farms, Wawa, Pa. A–12
Wellslea Farms, Spring City, Pa. A–13
Westchester County G. B. A., New York A–14–15
Williams, Arthur R., Waukesha, Wis. A–26
Wisconsin Live Stock Advertising Co., Madison Wis. A–13
Woodlands Farm, White Plains, N. Y. A–16
Wyanet Farm, Davenport, Iowa A–16

KNOLLWOOD FARM, PORT CHESTER, NEW YORK

Knollwood Ultra Knight 85722

a son of

FOLLYLAND NANCY 52454
12270.9 lbs. milk, 712.6 lbs. fat, Class G

Her dam

LANGWATER NANCY 27943
18783.5 lbs. milk, 1011.66 lbs. fat, Cl. A

HIS SIRE

ULTRA'S SECRET KNIGHT OF EDGEMERE 52783

By

NE PLUS ULTRA 4th 29328 A. R.

Out of

MISS L OF EDGEWATER 51424
10941.0 lbs. milk, 536.93 lbs. fat
Dam of two daughters whose records average 651 lbs. fat, Class D.

KNOLLWOOD ULTRA KNIGHT combines both the conformation and breeding to make him one of the most promising young herd sires in the breed. He has already been used on a number of exceptionally nice females in the Knollwood Herd, including Langwater Zara, a daughter of Langwater Renown 39636 A. R. that gives every promise of making approximately 850 lbs. of butter fat in Class C.

Address all inquiries to

F. C. SHAW, Manager - KNOLLWOOD FARM - PORT CHESTER, N. Y.

HERD FEDERALLY ACCREDITED

KNOLLWOOD GUERNSEYS

TRADE MARK REG. U. S. PAT. OFFICE

Atamannsit Farms Quality Guernseys

WE presume that this season you have been fortunate enough to attend your own County or State Dairy Fairs, or perhaps the National Dairy Show.

Wonderful specimens of the Guernsey breed were exhibited throughout the East, creating renewed interest among progressive breeders who, realizing the marked superiority of the winners of the blue ribbons, are now strongly desirous of breeding better Guernseys than they now hold in their own herds.

Arrange an appointment to visit the herd on Atamannsit, as we have young bulls for sale having the inherited prepotency for siring showyard individuals.

WE CAN HELP THE PROGRESSIVE BREEDER

ATAMANNSIT FARMS

Owner:
GEO. W. ST. AMANT
141 MILK STREET
BOSTON, MASS.

Superintendent at Farm:
ALTON E. BAKER
EAST FALLMOUTH, MASS.
R. R. Station:
NO. FALMOUTH, MASS.

LANGWATER CAVALIER 21012

CAVALIER has approximately fifty living daughters

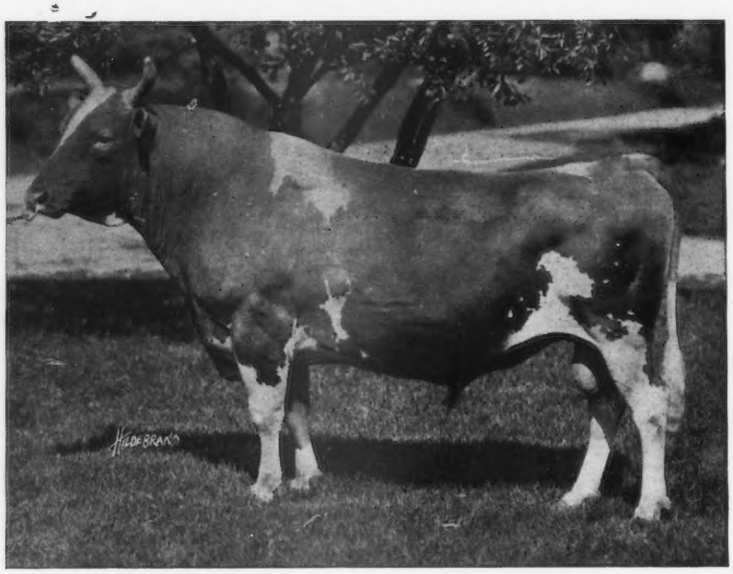

Thirty-four of his daughters are in the Upland Farms Herd

Twenty-five of his daughters are in the A. R.

Fourteen of his daughters have made 600 pounds of Fat, or better

His Son, Upland's Conqueror (owned by J. C. Penney, Hopewell Junction, New York) won first in the Aged Bull Class at the last National Dairy Show.

A number of the cows in the Upland Farms Herd are safe in calf to Langwater Cavalier 21012

TWO OF HIS DAUGHTERS

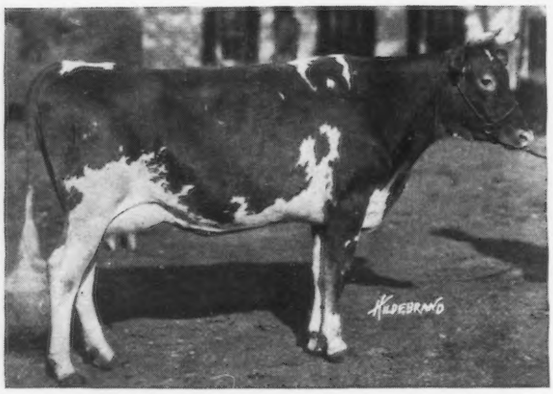

UPLAND'S AGNES 104826

Record: In 67 days has made 2712.80 lbs. milk and 114.43 lbs. fat in Class E

DAM—FLORHAM PRINCESS 43598

Record: 14015.90 lbs. milk, 653.08 lbs. fat, Class E

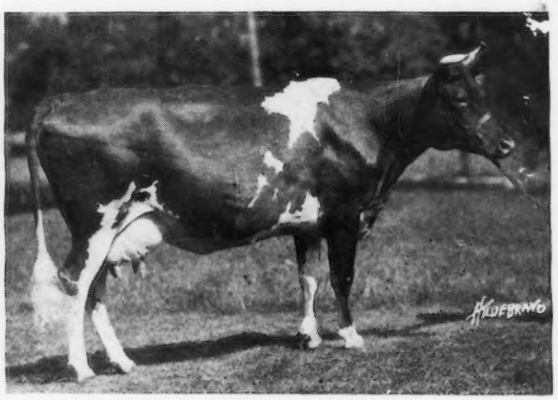

UPLAND'S DESIRE 84446

Record: In 304 days has made 10647.60 lbs. milk and 597.89 lbs. fat in Class B

DAM—FLORHAM PRINCESS 43598

Record: 14015.90 lbs. milk, 653.08 lbs. fat, Class E

VISITORS WELCOME

UPLAND FARMS, Inc. - IPSWICH, MASS.

GUY E. HARMON, Herdsman